2 CENTS PAY NO MORE!

Chicago Daily Tribune

THE WORLD'S GREATEST NEWSPAPER

FINAL EDITION

VOLUME LXXXXI—NO. 185 C (REG. U.S. PAT. OFFICE COPYRIGHT 1932 BY THE CHICAGO TRIBUNE) WEDNESDAY, AUGUST 3, 1932.—28 PAGES THIS PAPER CONSISTS OF TWO SECTIONS—SECTION ONE * * PRICE TWO CENTS IN CHICAGO AND SUBURBS ELSEWHERE THREE CENTS

HORNSBY REMOVED BY CUBS

WATERS MOVES TO SEND BONUS SEEKERS HOME

Camp in Every State New Plan.

(Pictures on back page.)

Washington, D. C., Aug. 2.—[Special.]—The end of the bonus expeditionary force as a national unit was seen tonight when Walter W. Waters, national commander, announced plans for setting up individual bonus camps in each state for veterans from that state.

Waters said he had telegraphed the governors of every state which had sent a large number of bonus seekers to the national capital to arrange for such camps. He claimed a "favorable response."

Once these havens are ready the men will be advised to leave Johnstown, Pa., and go home to their state camps, he said. Meantime, he advised them to "sit tight."

Maryland Denies Refuge.

The Waters announcement came shortly after he had been bluntly informed by Gov. Ritchie of Maryland that he would not permit the bonus army to carry out its plans for settling in Maryland until congress meets again. Waters at once issued a statement advising the Johnstown force of 9,000 men, women and children to disband and go home. Later he superceded this order with the one telling the men to stick tight while he arranged bonus camps in their individual states.

The B. E. F. commander was a dejected man when he returned from Annapolis tonight after a conference with Gov. Ritchie. At this meeting the governor advised Waters that he could not permit the bonus army to go through with its original plan of concentrating its scattered forces at the Anne Arundel county camp donated by Mrs. Maud Edgell. The governor said such settlement would be in violation of the state's health and sanitation laws and therefore could not be permitted.

Waters Admits Defeat.

On arriving at the bonus headquarters Waters immediately threw up the sponge.

"I find," he said, "that the Maryland project cannot be carried on with the approval of the state. I am prevented by legal technicalities from settling members of the bonus army on this property. I have been advised that the same restrictions exist in other states. If I did go ahead with the project it would be in direct violation of existing laws of Maryland."

Apparently the leaders at Johnstown did not agree with Waters, for a few hours after the first statement was issued the national commander announced a change of plans.

"Since my return from Annapolis," Waters said, "I have been assured by responsible persons that property can be placed at my disposal in every state in the Union to care for veterans in that state who are bonus expeditionary force members without opposition from constituted authority. In the meantime I am advising the men at Johnstown to sit tight until definite arrangements for them can be completed."

RESENT WATERS' ORDER

Johnstown, Pa., Aug. 2.—[Special.]—The mud spattered and rain soaked army of bonus seekers encamped outside this city heard with incredulity which soon turned to sullen resentment and open defiance Commander Waters' first order that they disband and return to their homes. His second order to "sit tight" until individual camps in their home states were established calmed them somewhat, but there still was a strong undercurrent of resentment against the commander.

Leaders were vociferous in demanding that the B. E. F. carry on. R. B. Ellison, national contact man of the veterans, who spends his days and nights in the leather upholstered elegance of Mayor Eddie McCloskey's office in the city hall, referred to Waters' "treason to the cause."

William Andrews, who hobbles about on crutches, his khaki shirt adorned with medals, vowed that before he quit "they'll have to carry me and my men out feet first." He commands the Chicago unit—400 strong.

Mayor Would Defy Ritchie.

Mayor McCloskey was equally defiant and he said:

"I'll tell you what, if Waters will deed the Maryland property to me I'll lead the men there myself and defy Gov. Ritchie. Defy him, do you hear? Defy Gov. Ritchie."

Intermittent thundershowers and a

(Continued on page 2, column 5.)

Fatal Battle On at Indiana Mine

NEWS SUMMARY

of The Tribune

[And Historical Scrap Book.]

Wednesday, August 3, 1932.

DOMESTIC.

Commander of bonus army moves to establish camps in each state and send veterans home. Page 1.

Gun battle in progress at Indiana mine; one man killed, three reported slain. Page 1.

Bennett Champ Clark, a wet, son of the late speaker, leads in Democratic race for United States senate in Missouri. Page 1.

Farmers near site of Maryland bonus army camp fear invasion of veterans. Page 2.

Michigan troopers search swamp-land for missing girl's body. Page 5.

Two kidnapers seized as they bring victim to bank at point of pistols to get $7,500 ransom. Page 5.

LOCAL.

Schools expected to pay $2,244,000 in salaries on Friday as result of arrangement to sell tax warrants to Chicago banks. Page 1.

U. S. Attorney George E. Q. Johnson expected to be appointed to federal bench today or tomorrow. Page 1.

John Bain tells his story on stand as courtroom crowd glares; he explains relation between his banks and real estate. Page 2.

Capt. Wolfgang von Gronau lands his trans-Atlantic flying boat at lake front and is welcomed. Page 3.

Mrs. Dorothy Polizk is revealed as an old girl of "Dingbat" Oberta, slain gang leader. Page 3.

Legislative subcommittee criticizes Illinois relief commission on eight points in report of its investigation of complaints. Page 4.

State's Attorney Swanson issues a mild warning against speed traps to 41 suburban police chiefs meeting in his office. Page 6.

Judge Fisher defends court action in oft delayed bandit case. Page 6.

Inventory shows large shrinkage in the estate of Michael Espert, president of the Monarch Refrigerator company. Page 20.

News of society. Page 13.

Death notices, obituaries. Page 20.

WASHINGTON.

United States to participate in world economic conference if war debts are not discussed. Page 4.

To train coast guards to chase rum runners government has built $2,500,000 palace costing half million a year to maintain. Page 9.

FOREIGN.

Canadian police swing clubs on jobless demonstrators. Page 4.

Canada refuses to sacrifice her industry on altar of empire trade. Page 5.

Political enemies clash in Germany; many are wounded. Page 7.

Death of Msgr. Ignaz Seipel saves Austrian cabinet from falling. Page 7.

Paraguay orders fresh troops against Bolivia in Chaco area. Page 7.

SPORTS.

Cubs fire Rogers Hornsby; Charley Grimm named manager. Page 1.

Cub managership climaxes 16 years in game for Grimm. Page 17.

Dodgers' rally in eighth beats Warneke and Cubs, 4 to 3. Page 17.

California has no economic worries—unless they are Olympic games. Page 17.

Shires balks at trip to minors; faces dismissal. Page 17.

English runner wins Olympic 800 meter race in record time. Page 17.

Sox change hose, but not their habits; Senators win, 4 to 1. Page 17.

Old My Dandy splashes home in Hawthorne feature. Page 17.

Just a gangster! Crow seeks own tough pals. Page 18.

Dark Magne clips record for steeplechase at Saratoga. Page 18.

Phillies win fourth straight from Pirates, 11 to 6. Page 19.

West Frankfort water churners enter Tribune swim. Page 19.

Rose Marshall wins, 5 and 4, in women's golf. Page 19.

Browns defeat Red Sox, 6-4. Page 19.

EDITORIALS.

Failures in Democracy; Once a Board Always a Board; Citizen Training for Defense; British, but Not Empire; What a Girl; The Underground Railroad. Page 10.

FINANCE, COMMERCE.

Commonwealth Edison $18,000,000 bonds, officially on sale today, meet large advance demand. Page 21.

Stocks decline in Wall street. Page 21.

Continental Chicago corporation shows recent rise in asset value after earlier losses on security sales. Page 21.

Private reports showing more wheat than expected cuts prices. Page 24.

Dividend news is mixed. Page 21.

Want Ad index. Page 25.

Average net paid circulation of THE CHICAGO TRIBUNE June, 1932 DAILY in excess of 800,000

EIGHT HOUR GUN FIGHT WAGED BY PICKETERS

One Man Killed; 3 Reported Slain.

BULLETIN.

Terre Haute, Ind., Wednesday, Aug. 3.—At 3 o'clock this morning all roads leading to the mine were barricaded by pickets. They stopped all cars and pedestrians, turning them back with the announcement "the roads are closed." The territory surrounding the mine was filled with people throughout the night. Only one shot was fired since 11 o'clock. It was learned this morning that County Prosecutor Charles G. Whitlock was deliberately fired upon twice, bullets missing him by inches.

(Picture on back page.)

Terre Haute, Ind., Aug. 2.—[Special.]—One man has been shot and killed, three more are reported slain, and eight others are known to have been wounded in a gun battle between sixty besieged nonunion miners and an overwhelming attacking force of union men near Pimento, ten miles south of here. One woman is among the beleaguered band.

At 11 o'clock tonight, after more than eight hours of fighting, the attackers had pressed in closer upon the band of defenders. The union miners were described as being in a mood intent upon finishing them and duplicating the Herrin tragedy of 1922 in which twenty-three imported miners were slain.

The situation obviously was out of control of local authorities, but no promise of troops was offered by Gov. Harry G. Leslie, to whom two pleas for the military—with planes—had been made earlier.

Picket Believed Slain.

The man known to be dead was Taylor Kellar, 24 years old, of Linton, Ind. He was believed to have been among the pickets, although it was not definitely established he was one of them. He was shot in the head and died while being taken to a hospital.

The men reported slain were said to have been miners. Four of them were known to be wounded, as well as an equal number of the attackers. The plight of the beleaguered men was intensified by lack of medical aid, the pickets refusing to permit ambulances and other help to the mine property.

Fighting started shortly before 3 o'clock this afternoon. A single shot allegedly from the ranks of the picketing union miners, signaled the flareup. An answering shot came from the mine, and within a few minutes firing was general, with members of both armies seeking shelter behind trees or shacks and other protection. At the time the attacking force, which concentrated about the tipple, or superstructure of the mine, numbered an estimated 4,000 men.

Heed Injunction for Time.

No casualties occurred during the first hour, and fighting was interrupted for a while shortly afterward by a sudden rainstorm. The end of the downpour found the besiegers back to heavy strength. Tonight their numbers were augmented by sympathizers and spectators.

As the fight continued, sporadically for the most part, the attackers moved closer, bit by bit, but did not, until 9 o'clock tonight, venture upon mine property. This caution was doubtless engendered more through respect of a federal injunction than by fear of bullets. As the battle progressed, with four pickets being shot down, the attackers became bolder, and many of them skirmished from the vantage of the forested protection of the mine property proper. Firing virtually ceased at 11 p. m.

One of the wounded pickets was Grant Swans of Jasonville, who was struck in the leg and brought to a hospital here. The other three men were wounded about the limbs and arms, it was said. The wounds of the four besieged miners were not definitely known, but a mine company representative said that one of the men had been hit in the side and another in the leg.

Defendants Reserve Fire.

The exact status of the men in the mine could not be determined because the telephone wires had either been

(Continued on page 12, column 3.)

THE LESSONS PROHIBITION HAS TAUGHT US

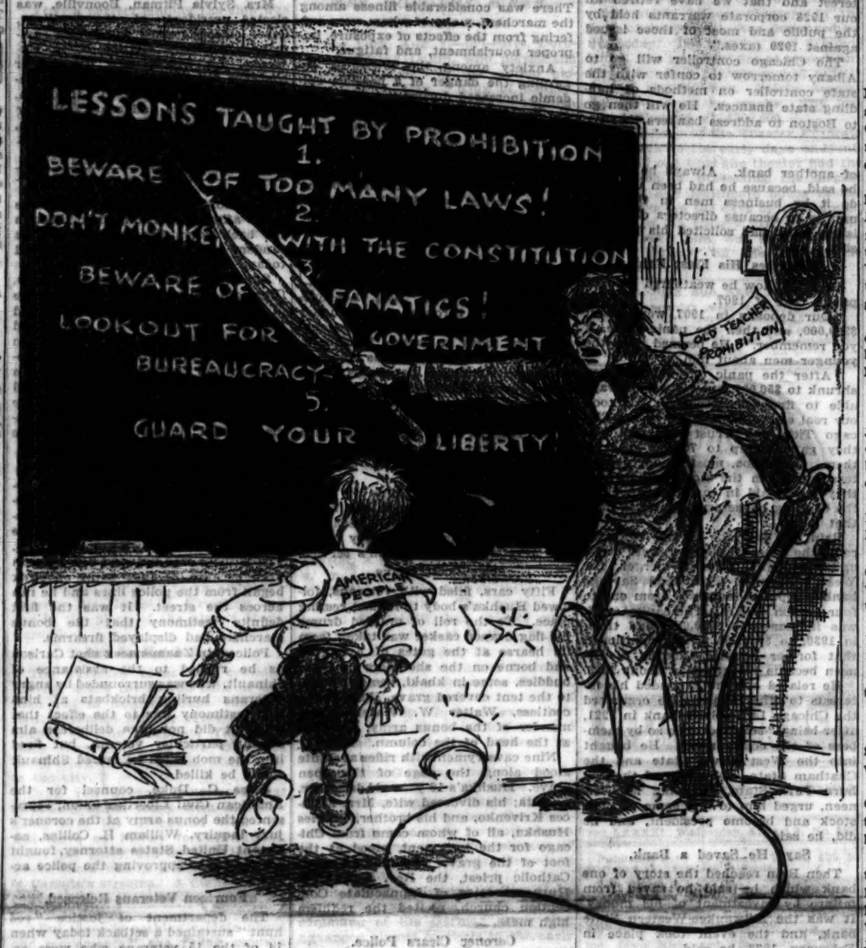

Missouri Has Hot Primary; Wet Leading

St. Louis, Mo., Aug. 2.—(AP)—Col. Bennett C. Clark, son of the late Speaker Champ Clark, and an outspoken wet, was leading a field of five in the Democratic primary senatorial race tonight, although an avalanche of votes for Charles M. Howell in Kansas City threatened to make inroads on his plurality.

Howell, the candidate of the T. J. Pendergast organization in Kansas City, forged ahead of Charles M. Hay, a veteran dry, when the first 12 precincts in Kansas City were tabulated.

Dry Is Far Behind.

The vote in 357 out of 4,195 precincts in the state, including 7 in St. Louis, was: Clark, 12,302; Howell, 10,065; Hay, 9,106; Col. J. W. Byrnes, 753; and Robert H. Merryman, 263.

Dewey J. Short, former congressman and a candidate from the Missouri Ozarks, went ahead of Henry W. Kiel, former mayor of St. Louis, when Republican senatorial returns from 258 precincts were tallied. Kiel had been conceded a favorite at the outset. The vote was: Short, 4,114; Kiel, 3,631; Robert J. Kratky, St. Louis lawyer, 1,096; B. F. Benzell, 1,000; Blodgett Priest, 460, and Pearl Abernathy, Negro, 478.

Wilson Ahead for Governor.

Francis M. Wilson, Pendergast candidate for governor, had pushed up a formidable plurality over State Senator Russell L. Dearmont in the Democratic governorship race, with the addition of 12 Kansas City and 7 St. Louis precincts.

The vote in 362 precincts gave Wilson 21,046; Dearmont, 12,273; Childers, 712; Delk, 236.

Secretary of State Charles U. Becker and Lieut. Gov. E. H. Winter, seeking the Republican nomination for governor, were still running almost neck and neck, with Becker maintaining a small lead.

Paulen Ahead in Kansas.

Topeka, Kas., Aug. 2.—(AP)—Returns from 238 precincts out of 2,676 in Kansas for the Republican nomination for United States senator:

Paulen, 8,523; Getty, 4,294; Mercer, 4,003; Isely, 3,161; Harley, 1,366; Fuller, 731; Dunne, 651.

Alf M. Landon lead over Lacey Simpson for the Republican nomination for governor on the basis of returns from 392 or 2,676 Kansas precincts. The vote showed:

Landon, 24,070; Brady, 4,709; Simpson, 14,941.

Returns from 356 out of 2,276 precincts in Kansas for the Democratic nomination for governor gave:

Woodring, the incumbent, 13,429; Muir, 5,574; Eggers, 1,523.

Returns from 356 precincts for the Democratic nomination for United States senator:

McGill, 11,650; Little, 5,863.

THE WEATHER

WEDNESDAY, AUGUST 3, 1932.

[Daylight saving time.]

Sunrise, 5:16; sunset, 8:06. Moon sets at 9:03 p. m. today. Venus and Mars are morning stars; Jupiter and Mercury are evening stars.

Chicago and vicinity—Fair Wednesday and Thursday with moderate temperature; gentle winds mostly northerly Wednesday.

Illinois — Fair with moderate temperature Wednesday; Thursday fair.

TRIBUNE BAROMETER.

TEMPERATURES IN CHICAGO

MAXIMUM, 4 P. M. 85
MINIMUM, 4 A. M. 66

3 a. m.	67	Noon	74
4 a. m.	66	1 p. m.	76
5 a. m.	66	2 p. m.	81
6 a. m.	67	3 p. m.	83
7 a. m.	67	4 p. m.	85
8 a. m.	68	5 p. m.	82
9 a. m.	68	6 p. m.	82
10 a. m.	71	7 p. m.	77
11 a. m.	72	8 p. m.	77
		9 p. m.	77
		10 p. m.	77
		Unofficial—	
		11 p. m.	76
		Midnight	75
		1 a. m.	75
		2 a. m.	74

For 24 hours ended 8 p. m., Aug. 2: Mean temperature, 76; normal, 73. Excess since Jan. 1, 603 degrees.

Precipitation, .40 of an inch; excess since Jan. 1, .10 of an inch; excess for August, .28 of an inch.

Barometer, 9 a. m., 29.84; 8 p. m., 29.71. Highest wind velocity, 19 miles an hour from the southeast at 5:27 a. m.

[Official weather table on page 23.]

W. P. NELSON, LONG BUSINESS LEADER IN CHICAGO, DIES

William P. Nelson, 73 years old, former wealthy Chicagoan, died yesterday at his Montecito home, Santa Barbara, Cal., after an illness of several months. He is survived by his widow, Mrs. Elizabeth Cudahy Nelson. Funeral arrangements will be announced later.

Mr. Nelson was born in Chicago. He entered the interior decorating firm of his father in 1880. Five years later the concern became the W. P. Nelson company. Mr. Nelson withdrew from the firm in 1907. Six years earlier he had founded and became president of the American Wall Paper company of Chicago and Pittsburgh.

Mr. Nelson was a member of the University club, the Chicago Athletic club, the Mid-Day club, the Onwentsia Country club, and the South Shore Country club. Some time ago he and Mrs. Nelson donated a California redwood forest to the state.

Grimm Takes Up Manager's Duties Today

BY EDWARD BURNS.

[Chicago Tribune Press Service.]

(Picture on back page.)

Philadelphia, Pa., Aug. 2.—Rogers Hornsby, manager of the Chicago Cubs since Sept. 23, 1930, is through. Charles Grimm, captain and first baseman, is the new manager of the Chicago National leaguers.

The change took place within an hour after the Cub team, headed by President William Veeck, arrived here from Brooklyn, where the Brooklyn team this afternoon defeated Lon Warneke, the league's ace pitcher, for the second time in two successive games.

The public announcement of the change in management was made by Mr. Veeck in the presence of Mr. Hornsby.

Hornsby a Free Agent.

Mr. Veeck said: "Rog and I have just concluded a conference. The outcome is that Rog is leaving the club but will be paid his full salary, his contract running to Dec. 31, 1932.

"We have asked waivers on Hornsby as a ball player and they have been given. He is a free agent.

"Charley Grimm is now manager of the Cubs. He will be in full charge when the players take the field against the Phillies tomorrow."

When asked if any specific incident had brought about the breach Mr. Veeck continued:

"There has been no quarrel, has there, Rog?"

No Quarrel, Hornsby Says.

Whereupon Hornsby, long known for his brusque frankness, laughed with some embarrassment and replied:

"I guess we won't call it a quarrel. Only big differences of opinion about the ball club and the way it should be handled."

While things happened rapidly after the team reached Philadelphia—the home town of William Wrigley Jr., late owner of the Cubs, where Mr. Wrigley first grew dissatisfied with Joe McCarthy, Hornsby's predecessor—the announcement was not a surprise to the members of the team or to other members of the Cub party, but it will be a surprise perhaps to the general public.

There recently have been many whisperings that all was not well between Veeck, the man whom Mr. Wrigley characterized as the "best baseball executive in America," and Hornsby, of whom Mr. Wrigley frequently spoke as the "smartest baseball manager and player that ever lived."

Veeck Travels with Club.

Ears started perking up when Veeck came east with the Cubs the first swing around the circuit, in June. In former years he would linger for a series or two and then would rush back to office affairs at home. This time he has stayed with the team.

While Veeck's varying of precedent relative to staying with the team on the first trip led to guesses that Hornsby would not be back next year, incidents on the present trip have brought highly private prophecies that Hornsby might leave in some such precipitate manner as he did tonight.

Disagree on Team's Merit.

The crux of the whole situation has appeared to be that Veeck believes the Cubs to be a better ball team than Hornsby believes it to be.

Close friends of Hornsby say that Rogers considered Riggs Stephenson the one happy surprise on the Cubs team. Hornsby had not expected Stephenson to have a good year, but since the veteran outfielder has been leading the team in hitting Hornsby is said to have called him the one outstanding offensive ballplayer on the team.

It is known that Hornsby was encouraged with the advancement of Bill Jurges and Billy Herman, young

[Continued on page 19, column 2.]

Johnson May Be Named to Bench Today

(Picture on back page.)

President Hoover is expected to appoint United States Attorney George E. Q. Johnson to the federal District bench today or tomorrow, according to word from Washington last night. Long expected here, the recess appointment will be subject to confirmation by the senate in the short session in December.

The advices from the capital also predicted that Assistant United States Attorney Dwight H. Green, Johnson's ace prosecutor, will be named by Mr. Hoover to fill his chief's place, subject to confirmation by the senate. Mr. Green has the support of Senator Otis F. Glenn and the Washington reports indicated that Senator James Hamilton Lewis is also favorable to his appointment.

Mr. Johnson's appointment to the bench at this time would please his friends, for it was feared that since Judge James H. Wilkerson's appointment to the Circuit bench has not been acted upon by the senate the prosecutor's elevation might be delayed.

Praised for Tax Convictions.

It has been known for some time that the President looked favorably upon Mr. Johnson's work in the income tax prosecutions. He has sent a dozen politicians and gangsters to the penitentiary for evading their federal taxes. Chief among them was Al Capone. When Mr. Hoover dedicated the remodeled Lincoln tomb at Springfield in June, 1931, he called Mr. Johnson to the governor's mansion and there congratulated him upon his work. The prosecutions have been 100 per cent successful thus far, the last defendant to be convicted being Chris Paschen, former city building commissioner.

Appointed by Coolidge.

Mr. Johnson was appointed United States attorney by President Coolidge in 1927 upon recommendation of Senator Deneen. He was reappointed by Mr. Hoover in 1931.

Mr. Green holds the post of solicitor of the bureau of internal revenue and is serving as a special assistant on Mr. Johnson's staff, where he has borne much of the brunt of the recent tax prosecutions.

Should Mr. Green's appointment follow Mr. Johnson's elevation it is believed likely that William J. Froelich will be chosen as Green's first assistant. He was sent for from Washington to assist in the Al Capone case.

A WANT AD IN THE CHICAGO DAILY TRIBUNE NOW REACHES 200,000 MORE CITY AND SUBURBAN FAMILIES THAN A WANT AD PLACED IN ANY OTHER CHICAGO DAILY NEWSPAPER AND NOW COSTS LESS PER THOUSAND READERS THAN IT DID IN 1920

SCHOOLS RAISE $2,244,000 TO PAY EMPLOYES

Expect to Send Out Checks Friday.

BY OSCAR HEWITT.

School teachers and other school employes will have another pay day in cash as soon as the legal arrangements can be completed. The distribution of the checks probably will start Friday. This is a fulfillment of the promise of Mayor Cermak before he sailed for Europe on July 26.

V. S. PETTERSON.

The pay roll to be met will be for the last half of March and will be distributed among school employes as follows:

Regular teachers	$1,707,564.72
Civil service	378,735.99
Building	54,466.78
Playground	18,497.88
Total	$2,244,145.37

Two million dollars was provided by four loop banks, which agreed to buy that amount of school board educational fund 1931 tax anticipation warrants held in the city's aggregate of funds. The sale was arranged by Deputy Controller V. S. Petterson, acting in place of City Controller Szymczak, who is in New York striving to create a new market for Chicago tax warrants.

Allotment of Warrants.

The bank officials said they had been ready to carry out their agreement with Mayor Cermak for eight days, and had been waiting for the city to determine which warrants it desired to sell. According to the agreement, the Continental Illinois bank will take $880,000 of the warrants, the First National $820,000, the Northern Trust $160,000, and the Harris Trust $140,000—an aggregate of $2,000,000.

These warrants, which the banks bought at par, could have been purchased in the open market for $1,600,000 to $1,680,000, according to yesterday's quotations of the investment houses. Thus the banks paid between $320,000 and $400,000 more for the warrants than they would have brought in the open market in order to "indicate sympathy, good faith, and a real concern for the governmental institutions," as one banker phrased it.

Meet Bankers Today.

This banker added there is a limit to the amount of tax anticipation warrants which the banks can absorb at par. That limit probably will be disclosed today, when President Lewis E. Myers of the school board and Trustees Orville Taylor and Joseph P. Savage will confer with the bankers in accordance with the arrangement made yesterday.

It is understood that the bankers have surveyed the situation carefully and have arrived at a tentative maximum of warrants which they will agree to purchase. It has not been disclosed, however, whether they have decided the specific warrants they will buy, although it is known that they will insist upon marketable warrants.

Reject 1932 Tax Warrants.

In view of the opinion of the law firm of Chapman & Cutler, security specialists, on the decision of the state Supreme court upholding the "N. S. F." checks law, the bankers frankly told Deputy Controller Petterson yesterday they could not purchase the 1932 tax warrants of the schools' educational fund.

They accepted 1931 educational warrants for 2 million dollars. The school building and playground funds have sufficient cash to provide for their pay rolls. Therefore there is a shortage in cash of $171,000 to pay employes of the educational fund. This will be provided by the city by the purchase of additional school tax warrants after the council meeting on Thursday.

At that time the ordinance providing for the issuance of 1932 education warrants becomes effective.

Warrants to Be Reissued.

The $2,000,000 of 1931 educational warrants to be handed to the bankers are now in warrants of $100,000 each, bearing 4 per cent interest. These must be reissued at 6 per cent, and the warrants put in denominations of $1,000, $5,000, $10,000 and $20,000. The total number of warrants will be 333, and the engraving company has promised to have them completed Friday.

It is understood that the banks will hold these warrants until the 1931

taxes are payable, and then turn them into the county collector in payment of taxes. In no other way can they realize the full $2,00,000 paid for the warrants.

Between Jan. 1 and March 15 of this year the school employés were paid in cash. Since March 15 they have received nothing. On last year's pay roll, however, the board still owes $5,428,340 to teachers and employés. It is now planned to pay these obligations in 1931 tax anticipation warrants, which are now quoted at a discount of 16 to 19 per cent.

The distribution of these warrants is contingent upon the city council meeting next Thursday, but it is expected that the distribution of the warrants will also be started on Friday.

If these two programs of salary payment go through as scheduled, there will still be owing school employés about $12,200,000, and it has been estimated that the school board pay rolls for the remainder of the year will total $18,185,000. Therefore, the school trustees this morning will urge that the bankers purchase at least $31,-$35,000 in tax warrants.

The Bankers' Position.

All of the information available yesterday indicated that the banks will explain that they cannot purchase tax warrants for half of that amount. One informant said that the banks could not absorb from all the local governments more than a third of the amount of warrants which the school board alone needs for salaries and wages. If that estimate proves correct, and the money received from warrants is distributed equitably among the local governments, then the bankers will not promise cash to the schools for more than one more pay day this year.

This explains why City Controller M. S. Szymczak has gone east to find new buyers for Chicago's tax anticipation warrants.

President Myers pointed out last night that the schools must have cash for certain supplies, such as coal, in addition to the money required for salaries and wages. While one pay day is at hand, and perhaps another is in prospect, the outlook for further cash salaries for teachers appears gloomy.

$8,088 JUDGMENT ENTERED AGAINST BANK IN TAX SUIT

Judge Craig A. Hood, hearing suits against delinquent 1930 personal property taxpayers in the Circuit court, entered a judgment yesterday of $8,088 against the I-C Bank and Trust company, 1538 East 53d street.

Attorney William Grace gave notice of appeal on behalf of the bank. He had previously attacked the right of Lee La Rochelle, special attorney for the county, to prosecute the tax suits. He questioned the right of the county board to hire a special attorney for a percentage of the penalties, holding that the state's attorney should try such cases. Judge Hood overruled his objection.

G. T. Kernahan, partner in the Ravenswood pharmacy, 4557 Ravenswood avenue, obtained a reduction of the store's personalty tax from $1,238 to $241, including penalties, after he had presented an income tax return stating that the average value of merchandise and fixtures was $8,400 in 1930, as compared with the $18,000 personalty assessment. He complained that the tax was still too high.

"You have been treated too well in previous years," Judge Hood replied.

Kernahan agreed to pay within two weeks.

CANAL WORKERS MAY BE PAID FOR A MONTH TODAY

A month's pay will be distributed this afternoon to 980 employés of the sanitary district if the board's sale of $250,000 worth of tax anticipation warrants to the banks is approved by Chapman and Cutler, security experts. The pay roll was approved by the district trustees at last week's meeting.

The pay checks will be for the last half of April and the first half of May. Trustee Ross A. Woodhull, chairman of the finance committee, announced at the regular meeting that the banks would take $250,000 worth of 1931 warrants.

The trustees failed, however, to pass an ordinance changing the interest on their 1931 tax anticipation warrants from 4 to 6 per cent in order to make them acceptable to the banks. Notice of a special meeting was sent out on Monday, and six trustees, headed by Thomas J. Bowler, president of the district, assembled yesterday and adopted the ordinance. Certified copies of the ordinance were sent to Chapman and Cutler, who will announce their opinion to the banks today.

STRATTON OFFICE FEES IN 7 MONTHS TOTAL $19,383,793

Springfield, Ill., Aug. 2.—[Special.]—Fees collected by Secretary of State William J. Stratton's office in the first seven months of 1932 aggregated $19,-383,793, according to announcement made today. Of this sum the automobile department collected $16,488,417 and other departments $2,895,376.50.

Passenger cars registered to date total 1,263,132 and trucks 168,436.

The fees collected for the sale of automobile license plates are paid into the state treasury for road purposes while the other fees go into the state treasury revenue fund for disbursement through legislative appropriations.

DINE WELL but inexpensively at GIMBEL'S

Gimbel's NOONDAY LUNCH

Served every business day from 11 A.M. to 4:30 P.M.

45¢

Gimbel's FULL COURSE DINNER 65¢

Sunday 11 a.m. to 10 p.m. Week days 5 p.m. to 10 p.m.

ALWAYS COMFORTABLY COOL

GIMBEL'S RESTAURANT 30 W. RANDOLPH Just west of Oriental Theatre

BAIN TELLS HIS STORY AS COURT CROWD GLARES

Explains Relation of His Banks to Real Estate.

(Picture on back page.)

The story of John Bain, "From Plumber to Banker," was recited yesterday from the witness stand before

FRANCIS X. BUSCH.

erday from the witness stand before Judge John M. O'Connor by Bain himself. He is a defendant, with his two sons and his son-in-law, W. Merle Fisher, on charges of conspiracy growing out of the failure last summer of his chain of twelve banks. Judge O'Connor is hearing the case without a jury.

Bain was a voluble and self-composed witness as he was guided through his story by Attorney Francis X. Busch. Frequently he beamed over his voluminous white mustache at the crowded courtroom. The spectators did not return his smiles.

Their behavior has indicated previously that most of them are among the depositors who lost $13,000,000 in the crash of Bain's banks. They met his smiles with the same fixed glare which most of them have kept fastened on the 73 year old defendant throughout the trial.

Tells Why He Was Banker.

Two points Bain made early in his recital and returned to frequently. The first was his explanation of why he built up his banking chain. By his account he was a man who couldn't say no when urged to help his neighbors.

The second explanation disclosed the close relation between his banking and his real estate operations. One of the principal charges of the prosecution is that Bain real estate was grossly overvalued to justify loans obtained from and bond issues floated by Bain banks.

"I had always been associated with real estate men and contractors," he said of his early days, and later: "Our real estate business has always been a subsidiary of the bank, and insurance the same way."

Defense Indicates Strategy.

An indication of the plan for the defense of Bain came when Attorney Busch asked him whether, as chairman of the directors or president of his various banks, he entered actively into the details of their management. The ex-banker replied that he did not. He said later that never did he receive any fee in connection with the organization of any of the banks.

Bain told first of coming to Chicago from Scotland in the late '80s, and of working as a journeyman plumber.

"I moved to the south side, then," he said, "married and became a master plumber. I established offices at 6317 Laflin street about 1890. Three years later I moved to 1509 West 63d street. I opened a real estate office at which I worked at night, and continued my plumbing business by day."

He quit plumbing to give all his time to real estate in 1894. There was a real estate boom on the south side following the election of President McKinley in 1896, he said, and he began to build and rent cottages on his lots.

He Becomes a Banker.

Up to 1906 he had built some 300 cottages in the West Englewood district, and in the same time had placed loans aggregating $2,000,000 on such properties. It was in 1906, too, that he first became a banker. He had four partners.

"We established a private bank at 1637 West 63d street," Bain said. "My net worth at that time was about $50,000, and all my partners were worth at least that much. I had often been solicited by business men in the community, whom I had accommodated with loans and aided in financial transactions, to start a bank."

That note cropped out every time he told of founding or obtaining control of another bank. Always he did so, he said, because he had been urged to do it by business men in the community or because directors of an existing bank had solicited his partnership.

Describes His First Panic.

Bain told how he weathered his first panic, that of 1907.

"Our deposits in 1907 were about $200,000, and then the panic came, if you remember." He beamed upon the younger men about him.

"After the panic our deposits had shrunk to $50,000, but we were always able to finance ourselves. We took our real estate loans down to the Chicago Title and Trust company and they gave us up to 70 per cent on them. Then, too, most of our depositors worked in the stockyards, where they were paid in cash instead of in the clearing house scrip that was used that year."

Bain told how the private bank became the West Englewood State bank, and eventually, after a merger, the West Englewood Trust and Savings bank. Deposits increased from one to four million dollars. The capital stock was increased to $500,000, and then, in 1930, to $750,000. Bain mentioned that former Senator Charles S. Deneen became his attorney about 1918.

He related how he expanded his interests to other banks. He organized the Chicago Lawn State bank in 1921, after being "solicited to do so by members of the community." He bought into the West Lawn State and the Chatham State. Directors of the Auburn Park State, including Mr. Deneen, urged him to buy some of their stock and become president, and he did, he said.

Says He Saved a Bank.

Then Bain reached the story of one bank which he said he saved from failure by investment of his money. It was the Milwaukee-Western State bank, and the event took place in February, 1928, he said.

"At that time the bank was in difficulties," he went on. "I was asked by the directors to buy in and endeavor to help them. The Cook County Bankers' association also solicited me to take an interest.

"I was called to a conference in State Auditor Nelson's office, and there I refused to go in. The following Sunday I was called to the Union League club. The directors of the clearing house association, the bankers' association and the bank were there.

"They urged me to save the bank. The bankers' association agreed to put in $50,000 if I would do the same. I agreed. The Wednesday after Washington's birthday I was informed that the bank wouldn't open unless they got my $50,000 to open with. I put it in. The association also sent a check. Later they wanted me to acknowledge an indebtedness of $50,000 to them. I told them it was their baby, but finally gave them back their money, increasing my interest to $100,000."

Later, Bain said, he obtained control of stock of the Armitage State bank and merged the Milwaukee-Western with it.

SZYMCZAK OUTLINES CHICAGO FINANCES TO NEW YORK BANKERS

New York, Aug. 2.—[Special.]—Chicago's city controller, M. S. Szymczak, today met representatives of important investment banking houses here today in the Bankers club and explained Chicago's financial condition to them. Among those present were officers of the Chase Harris Forbes corporation, National City company, and Lehman Brothers.

Mr. Szymczak admitted after the meeting that he had not been able to get any pledge that the bankers would take 1932 tax warrants of the city and board of education, but asserted a belief that he had cleared up a number of mistaken ideas about Chicago finances and had put his hearers in a more favorable frame of mind.

"These gentlemen did not know," the controller said, "that we reduced our municipal budget 24 per cent this year and our board of education budget 19¼ per cent. They seemed surprised to learn that Chicago had never defaulted on its bonds or interest and that we have retired all our 1928 corporate warrants held by the public and most of those issued against 1929 taxes."

The Chicago controller will go to Albany tomorrow to confer with the state controller on methods of handling state finances. He will then go to Boston to address bankers there.

Commander of Bonus Army Moves to Send Veterans to Camps in Their Home States

[Continued from first page.]

visit from Washington police seeking stolen government property added to the discomfort and worry of the bonus marchers today, but their numbers continued to increase.

A little matter of 32 stolen tents brought five members of the District of Columbia police department and Deputy United States Marshal J. G. Lowers to Johnstown. The tents, valued at $4,032, disappeared with the bonus marchers after the forced evacuation at Camp Marks in Washington last Thursday. They were the property of the District of Columbia National Guard, loaned to the bonus army.

The search revealed eight tents which the police identified as stolen, but they made no attempt to take them away from the campers. Replevin actions will be started.

9,000 Now at Camp.

The population of the camp tonight, according to the official count, amounted to about 9,000. Of that number 314 were children and 285 were women. There was considerable illness among the marchers, many of whom were suffering from the effects of exposure, improper nourishment, and fatigue.

Anxiety among the townsfolk regarding the danger of a possible epidemic increased during the day when H. B. Lowrey of Tampa, Fla., was taken to a hospital suffering from what doctors said appeared to be paratyphoid. The hospital also is caring for five other veterans.

The veterans' war chest is growing slowly, swelled by a $100 contribution from "W. G. McAdoo of Los Angeles, Cal."

HONOR HUSHKA AT BURIAL

Washington, D. C., Aug. 2.—[Special.]—Silent throngs stood under leaden skies in Arlington National cemetery today to watch William J. Hushka, slain Chicago bonus marcher, buried with military honors as a coroner's jury in Washington declared his killing by police was justified.

Borne to his grave by comrades in arms, Hushka was laid to rest as a squad of Fort Myer cavalry fired a salute over his sepulchre and an army bugler sounded taps.

Hushka was shot through the heart by a policeman's bullet in the bonus battle of last Thursday. Today in death he was accorded every honor due a veteran of the nation's service.

Family at Grave.

Fifty cars, filled with veterans, followed Hushka's body to its last resting place. To the roll of muffled drums his flag draped casket was taken from its hearse at the gates of Arlington and borne on the shoulders of eight buddies, some in khaki, some in rags, to the tent covered grave. Hatless and coatless, Walter W. Waters, commander of the bonus army, marched at the head of the column.

Nine cavalrymen with rifles at salute stood along the edge of the open grave. Hushka's 10 year old daughter, Loretta; his divorced wife, Mrs. Frances Krivenko, and his brother, Charles Hushka, all of whom came from Chicago for the interment, stood at the foot of the grave. From its head a Catholic priest, the Rev. Francis J. Hurney, rector of Immaculate Conception church, recited the requiem high mass.

Coroner Clears Police.

It took a coroner's jury only a few minutes to decide that Policeman George W. Shinault had no choice but to fire the bullet that pierced Hushka's heart when the veterans resisted eviction from their huts with brickbats. In the same verdict the jury exonerated Policeman Miles Znamenacek for shooting Eric Carlson, 38, formerly of Rockford, Ill., and Chicago, in the same affray. Carlson, shot through the back when Znamenacek fired at random into the fighting mob, died today.

Superintendent of Police Pelham D. Glassford, whose job is in peril because of his handling of the bonus army, told the jury emphatically that he believed Policeman Shinault was justified in shooting Hushka. He declared the policeman had clubbed off half a dozen enraged veterans when Hushka rushed at him as he was getting up from the ground. It was then, Glassford declared, that Shinault took deliberate aim and killed the Chicago veteran.

Veteran Flashed Gun.

Stephen Armstrong, a spectator, declared he saw a veteran pull an automatic and aim it in the general direction of the battling police just before they brought their own guns into play. The witness was not sure the veteran fired because at that point shooting began from the police lines and he ran across the street. It was the first definite testimony that the bonus marchers had displayed firearms.

Policeman Znamenacek shot Carlson as he rushed to the assistance of Shinault, who was surrounded by angry veterans hurling brickbats at him. The testimony was to the effect that Shinault did not take deliberate aim at any particular veteran, but fired into the mob when he feared Shinault would be killed.

Jesse C. Duke, counsel for the American Civil Liberties union, represented the bonus army at the coroner's jury inquiry. William H. Collins, assistant United States attorney, fought for a verdict approving the police actions.

Fourteen Veterans Released.

The department of justice "red hunt" sustained a setback today when 14 of the 15 veterans who were arrested in a raid on an alleged communist meeting immediately after the street battling was over were ordered released from the district jail by District Attorney Leo A. Rover. The men were held under the technical charge "for investigation." Rover said all of those released had proved their American citizenship. The lone man detained, Havanes Mackloodian, a Chicagoan, is still under investigation.

IMMEDIATE BONUS PAYMENT DEMANDED BY INDIANA LEGION

Kokomo, Ind., Aug. 2.—[Special.]—Noisily expressing its sentiment, the Indiana state convention of the American Legion today unanimously adopted a resolution demanding immediate cash payment of the veterans' bonus. A resolution recommending the emergency hospitalization of veterans be centered in the county and other hospitals in each community rather than in special veterans' hospitals also was adopted, as was a recommendation that text books in the state be investigated for their "consistency" with Americanism.

William O. Nelson, Anderson, was elected state commander, and Evansville was selected as the 1933 convention city.

Mrs. Sylvia Pitman, Boonville, was elected president of the auxiliary. Other officers named were: Vice commander northern district, J. E. McCurdy, La Porte; vice commander southern district, Maurice Barr, Princeton; treasurer, Howard Robinson, Franklin; judge advocate, Wilbur Donner, Greencastle, and chaplain, the Rev. Father S. J. Ryder, Fort Wayne.

HUSHKA RITES HERE

(Picture on back page.)

While William Hushka was being buried with military honors yesterday in Arlington National cemetery, Chicago veterans gathered for memorial rites in Harrison park, 18th and Wood streets. Hushka, a former service man, was shot in the bonus army rioting in Washington last Thursday.

Represented at the memorial services were 16 posts of the Veterans of Foreign Wars, two posts of the American Legion, two posts of the Polish Legion of American Veterans, and Schley Naval camp of the United Spanish War Veterans.

The service men formed around the flagpole. The flag was raised and then lowered to half mast. A wreath was placed on a relic field piece of the world war and a rifle salute was fired. The speakers were Congressman A. J. Sabath, Henry A. Marquard, Illinois department commander, and Henry A. Cohen, past commander, Veterans of Foreign Wars. The sounding of taps concluded the ceremony.

VICTIM FROM ROCKFORD

Eric Carlson, second service man to die in Washington as the result of the recent bonus rioting, enlisted in the army at Rockford, Ill., two weeks after war was declared. He served 18 months overseas with headquarters company of the 86th field artillery in the Third division and was gassed and shell shocked. At the close of the war he came to Chicago and was a member of the Lake Shore post of the American Legion, since dissolved.

HOOVER CHARGES HALF OF BONUS ARMY NOT VETS

Boston, Mass., Aug. 2.—(AP)—The Crosscup Pishon post, one of the largest posts of the American Legion in New England, today announced receipt of a letter from President Hoover saying that less than half of the bonus army ever served under the American flag.

About the same time the announcement was made State Representative William C. Dolan of Boston sent letters to the American Red Cross at Washington and to Mayor Curley asking that assistance be given the bonus army quartered at Johnstown, Pa.

The letter from the President read: "I would be glad if the veterans throughout the country could know the character of the men claiming to be their representatives who have been in Washington since the adjournment of congress. It is the impression of our government services that less than half of them ever served under the American flag."

The letter was in response to a telegram sent the President by the post commending him for preserving order during the recent disturbance at Washington.

2nd reductions help make both ends meet

SHAYNE SHIRT SALE

see how you save now

$3.50 White and Fancy Shirts.....$1.85
$5, $6 & $7 Fancy Shirts.....$2.35
$3.50 Sleeveless English Wool Sweaters.....$1.65
$2.50, $3, $3.50 Shayne Ties.....$1.65
$3.50, $4, $5 Pajamas.....$1.95

John T. Shayne
MICHIGAN at RANDOLPH

BARGAIN ROUND TRIP FARES EAST.
Every Tuesday and Saturday during August and September

$49.05 to NEW YORK 30 day limit
Going and returning same route.

$58.86 to NEW YORK 60 day limit
Going via Niagara Falls, returning via Washington.

$65.24 to BOSTON 60 day limit On sale daily
Going via Montreal, returning via New York and Washington or via Niagara Falls.

Thru Service Daily via "THE MAPLE LEAF" (Chicago Daylight Time)
Lv. Chicago (Dearborn Sta.) 10:05 am
Ar. New York (Penn. Sta.) . 9:40 am

Ask about our Bargain Week End Fares and All-Expense Domestic and Foreign Tours

CITY TICKET OFFICES
4 S. Michigan Ave. . . Randolph 8770
161-163 W. Jackson Blvd. Randolph 5465
Dearborn Station . . . Harrison 9830
Scott's Hotel Ticket Off. Harrison 2203

GRAND TRUNK - CANADIAN NATIONAL
In Connection With Lehigh Valley Railroad

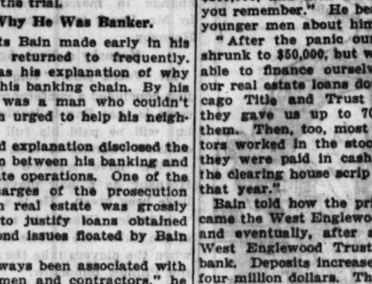

BRUCEWOOD DRESSES
Some of our very finest creations quite radically reduced to
$10
Worth 2, 3 and even 4 times $10
It's a feast of style, of color, of beauty . . creations that are right at the height of their vogue . . many that you'll want to wear late into the Fall. Stunning ideas in knits . . strikingly original silks and prints . . wisplike chiffons . . and it's hard to believe, but it's true, they're actually worth 2, 3 and a few even 4 times $10.
Sizes 12 to 44
Lots of $17.50 Brucewoods are now $5
7TH FLOOR
Maurice L Rothschild
State at Jackson

final clearance
Every SUMMER DRESS

$6 every summer dress in our entire stock is included. values up to 69.50.

$10

$15 sports frocks, printed crepes and chiffons. white and a variety of colors.

Betty Wales
172 NORTH MICHIGAN AVE.

JUST 1 of 6 Kinds of Dining Suites at this Price in the August Furniture Sale

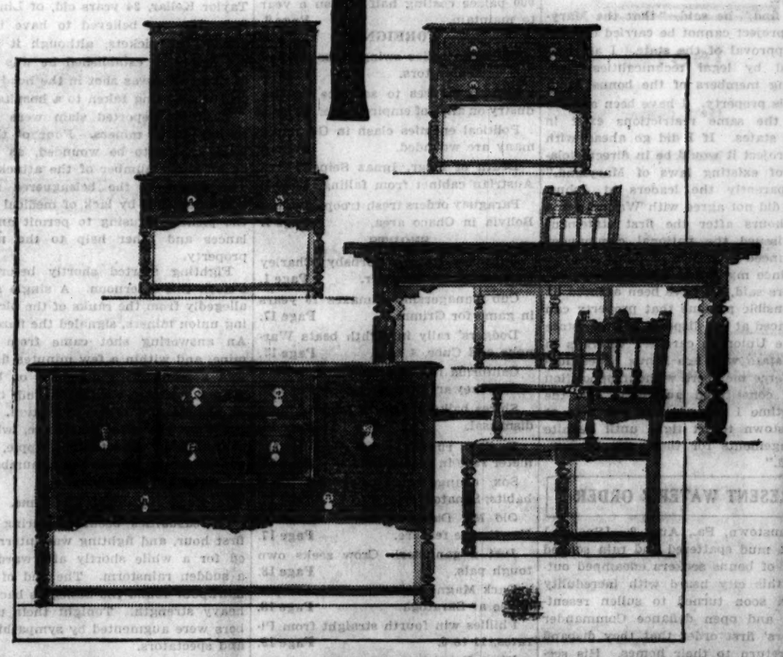

Substantial, dignified Early English style, finely finished walnut and gumwood. The suite includes a refectory table with an eight foot extension, 5 side chairs, 1 armchair, a cabinet, a buffet and a server, any of which may be purchased separately. Eight pieces, $145.

All Furniture for every room now at Sale Prices . . . including L. and J. G. Stickley Early American Furniture at ⅓ to ½ off catalog prices . . . other Dining Suites (7 pieces) as low as $78.50.

Visit the Clearing House, Eighth Floor, for unusual values.

10 Piece Dining Suite $195
Eighth Floor, North, Wabash.

MARSHALL FIELD & COMPANY

WIDOW POLLAK IS REVEALED AS OLD GIRL OF GANGSTER

Met Her Husband Through "Dingbat" Oberta.

BY KATHLEEN M'LAUGHLIN.

Investigation disclosed yesterday that pretty Dorothy Pollak, who is in the county jail for killing her husband, was popular among the men of her neighborhood before her marriage. Johnnie (Dingbat) Oberta, gang chief, was one of her earliest sweethearts, it was learned, and as "the Dingbat's girl" she was widely recognized. Oberta, taken for a ride and slain in March of 1930, was a swashbuckling young politician and partner of Joe Saltis in the beer business.

HARRY P. GABEL.

Dorothy had nothing to say to reporters in the county jail yesterday. In Bohemian National cemetery Joe Pollak, the mate she shot in a dispute at their home, 1936 Garfield boulevard, last Wednesday night, slept beneath wilting flowers in his new grave.

Move for Early Trial.

In the Criminal court building across the plaza from the jail, the state's attorney's staff was preparing to speed the wheels of justice and seek a quick trial and a prompt conviction for the chic young wife of the middle aged alcohol merchant.

Her attorney, W. W. O'Brien, expedited matters when in a conference in the state's attorney's office he flatly refused to permit the prosecutors to interrogate his client. He will not place her on the stand when the coroner's inquest is resumed, he added, nor introduce any witnesses in her behalf. State's Attorney Swanson's men expressed satisfaction at his decision.

Instead of waiting until Saturday to reconvene the inquest, delayed to allow further investigation, the prosecutors had the date moved up to tomorrow. If the defendant is ordered held by the coroner's jury Frank Mast and Harry P. Gabel, the prosecutors in charge, expect to present the case to the grand jury on Friday for an immediate indictment.

"Cold Blooded Murder."

"Then," said Assistant State's Attorney Mast, "we shall get the trial scheduled for the earliest possible date—and ask for the death penalty. From our investigation and that of Assistant State's Attorney Michael Ostrowski, this appears to be a cold-blooded murder. Some years ago there was an epidemic of such murders by good looking women, until finally a couple of convictions put an end to it. We don't want another series and we intend to make an example of this woman."

Two star witnesses expected by Mast and Gabel to help them in prosecuting Dorothy, are Mr. and Mrs. Frank Cebulski, friends of the slain man. The husband had worked for Pollak, delivering his alcohol and driving his car. The wife, mother of three children, was accused by the widow Pollak of having broken up her home. It was less this charge than her appended comment that "I wouldn't have cared if she'd been pretty, but she isn't," that aroused the Cebulskis.

They conferred yesterday with Mast and Gabel and repeated their explanation that it was Frank, not Julia Cebulski, whom Pollak sought when he paid his frequent calls at their home. They are ready and willing to testify against Dorothy, they said.

Both Foreign Born.

Scanning the personal histories of the dead man and the woman who killed him, investigators found much to interest them. Both Pollak and his wife were foreign born. He was a Bohemian Jew, 49 years old, who came to this country from Austria. He had been in the liquor business for the past twenty-seven years, "on the legit" until the eighteenth amendment was passed. Thereafter he operated as an independent partner of Joe Saltis. He handled the alcohol, "Polack Joe" the beer.

Pollak had never been arrested, though he had been called into the federal building more than once for questioning. Around his old neighborhood of 47th and Ashland, they talk openly about the one murder with which he is credited.

Victor Franskiewicz, handsome young politician and undercover hoodlum, was found dead in a Cicero alley in October of 1931. A coroner's jury said "murder by persons unknown." But the neighborhood said that the tough youngster wrote his death warrant when he hijacked a supply of Pollak's alcohol. He ignored Pollak's ultimatum, "the money or the stuff back in a week." So he went for a one way ride.

Known as Lone Wolf.

Known as something of a lone wolf, Pollak appeared to have a weakness for pretty women. His first wife, said to be still living in that vicinity, is remembered as "a humdinger of a blonde." But along came Dorothy Myerz, and Pollak divorced the blonde for the slim and dashing brunette.

As a matter of fact, they refer to her as Vicky in the drab neighborhood of 21st place and Robey street, where she grew up. She was brought to this country by her parents from Poland when she was five. She is 26 now, and it has been many a year since her father's roof was home to her. Somewhere along the road she traveled so swiftly the Vicky was dropped and the Dorothy evolved.

Never Lacked Attention.

With a modicum of education, no lack of sophistication, and pretty nearly a maximum of good looks Dorothy never lacked for masculine attention. Dorothy came to know Joe through "Dingbat" Oberta, whom Pollak had initiated into ways of making money quickly and easily. In time Dorothy, the "Dingbat's" one time girl, and Pollak, his one time employer, were married. That was three years ago.

But when Joe's affections showed signs of wandering [or when Dorothy decided that they did], they quarreled, were reconciled, and quarreled again. In the midst of the final quarrel she whipped out an automatic pistol and, according to her attorney, surprised even herself with the marksmanship that felled "poor Joe" with a bullet through one eye. There can be no doubt it was a surprise to Joe.

But there is recompense for Dorothy. She may be indicted for murder. But, at least, she's famous.

LEAVE FOR SUMMER CAMP

Alexander Stillman, recovered from injuries received in plane crash near Gary, Ind., and his mother, Mrs. Fowler McCormick, about to leave Chicago for northern Quebec.

[TRIBUNE Photo.]

To Fly Back

Alexander Stillman, 22 years old, who was injured in a plane crash at Gary two weeks ago, and his mother, Mrs. Fowler McCormick, the former "Fifi" Stillman, left last night over the Michigan Central railroad for Montreal. From there they are to fly to Camp Gauchette in northern Quebec, where young Stillman is to spend two weeks recuperating from his injuries. Mother and son expect to return to Chicago in Alexander's new Bellanca plane, the gift of his father, James Stillman, New York banker, which is being flown to the northern woods camp.

PROWLER FINED $200.

Wilford Clement, 40 years old, 3904 South Whipple street, who was arrested while prowling in the basement locker room at the Chicago Athletic club, 12 South Michigan avenue, was fined $200 yesterday by Judge Thomas A. Green.

5,000 WELCOME GERMAN FLYERS ON ARRIVAL HERE

Von Gronau and Aids Will Remain 3 Days.

(Pictures on back page.)

Capt. Wolfgang von Gronau, German aviator who has flown the Atlantic three times by the northern route, arrived in Chicago yesterday afternoon and was given an enthusiastic greeting by 5,000 persons gathered on the lake front in Grant park.

The captain and his aids, Co-Pilot Ghert von Roth, Mechanic Franz Haak and Radio Operator Fritz Albrecht, swooped down on the lake shortly before 2 p. m. They had winged in from Detroit, where a broken water line on one of the two motors of their huge aerial boat, the Groenland Wal, had delayed them since Saturday.

Ship Is First Concern.

After a perfect landing the ship was taxied up to the ramp at 8th street. Although there were insistent demands that the crew debark and be properly greeted by the officials, politicians and representatives of German societies present, the methodical captain let it be known that the welfare of his ship was his first concern.

Accordingly, he and his helpers remained on board. The Groenland Wal was towed by a coast guard cutter, commanded by Capt. John O. Anderson, to the station at the mouth of the Chicago river and there made safe against damage before the Germans would consent to return to the ceremonies.

A Formal Greeting.

Again at the ramp forty-five minutes later, Capt. von Gronau was formally greeted by United States Marshal H. C. W. Laubenheimer, Collector of Customs Anthony Czarnecki, Dr. George Schaller, German vice consul; City Greeter George D. Gaw and Postmaster Arthur C. Lueder. Capt. C. W. Connell, representing the war department; Capt. H. L. Kumpfer, for Maj. Gen. Parker of the Sixth corps area, and Capt. George H. Weideling, leading delegations from the German societies.

Following the singing of a song by a choral society, the four Germans were loaded into Greeter Gaw's car and taken to the city hall. The flyers had had no lunch and appeared weary, but listened patiently to an address of welcome by Ernest J. Kruetgen, acting in the place of the absent Mayor Cermak.

Taken to Hotel Home.

The audience room was crowded. Having heard the speech both in German and in English, Capt. von Gronau responded briefly, expressing his thanks for the reception. The flyers were then taken to the Bismarck hotel, their home during their stay in the city.

Capt. von Gronau announced that he would spend today with his crew going over the Groenland Wal. He will leave on Friday for Milwaukee. Later the party will fly to Winnipeg, where there will be a halt for fishing in Canada's streams. A flight to Vancouver and a hop to Japan are expected to follow.

"But there is nothing certain about our movements," the flying captain added. "It is pleasant to take your time. We would prefer to have just a quiet welcome wherever we go, without formality. But every one is so kind to us."

Last night a reception was held by German societies in the Lincoln Turner hall. Some 400 crowded into the room. Corporation Counsel Sexton delivered a second welcoming address and Congressman Fred A. Britten told the flyers he hoped they would bring a case of real beer without fear of the law when they return again. The aviators then toasted Chicago in near beer.

The Groenland Wal and its crew had a rather difficult passage from Detroit. A start was first made at 9:55 a. m., but it was discovered soon afterward that the broken water pipe was still defective. The captain returned to Detroit, had repairs made and took off again at 11:45 a. m.

Left on July 22.

It had been the Germans' intention to fly direct from Ottawa to Chicago, but the break caused the change of plans. The ship left Germany on July 22, and after stops in Iceland and Greenland landed safely without untoward incident in Canada.

Capt. von Gronau, who has been in Chicago three times in three years after similar flights, asserted that he was still enthusiastic about the northern passage as a route for mail planes. He recommends the establishment of landing stages in Canada, Greenland and Iceland.

The captain is the son of Gen. Hans H. O. K. von Gronau, who was in command of the German army that advanced almost to Paris in the early part of the world war. The general is now in retirement. The son is an instructor in a German flying school on the Baltic.

OLDOWAY SKELETON NOT OLDEST HUMAN, SCIENCE DISCOVERS

(Copyright: 1932: By the New York Times.)

LONDON, Aug. 2.—The celebrated Oldoway skeleton, which had been believed by some scientists to be the oldest known specimen of true man, finally was proved today to be nothing but an archaeological mistake.

A definite announcement was made before the congress of Pre-Historic sciences that the Oldoway man is one of a much later period than the rough million year old fragments among which the skeleton was found. The relative newness of the skeleton was established by an analysis of the contents of its bones and then comparing the results with an analysis of the surrounding fossil beds.

The antiquity of the Oldoway man has been suspected ever since Prof. Hans Reck of Berlin found the complete skeleton lying almost unharmed in a bed shattered grounds at Oldoway, Tanganyka, in 1913. Last winter Lewis S. B. Leakey, British archaeologist, examined the Oldoway fossil beds and said "almost beyond question" the skeleton was the oldest complete homo sapiens ever found. But his conclusion was disputed by many scientists, including Dr. Alex Hrdlicka, Prof. Elliott Smith, and even Sir Arthur Keith, who had been an admirer of Leakey's work as an archaeologist.

ON HONEYMOON

MRS. DOROTHY M'NAB.

[Oxford Studio Photo.]

New York, Aug. 2.—(AP)—Mrs. Dorothy Cumming Dakin, who played the "blessed virgin" in the motion picture Passion play, "King of Kings," and Duncan Alan McNab, English etcher, are en route to Europe tonight on their honeymoon, following their marriage here last Wednesday.

The bride's mother, Mrs. Victor Cummins, society matron of New York and Southampton, L. I., announced the marriage today. The couple sailed Saturday. With them were Mrs. McNab's two small sons, Grenville and Francis Dakin.

Mrs. Dakin and Frank Elliott Dakin, actor and stage director, were divorced in Los Angeles in December, 1927.

McNab is the son of Mrs. Duncan Knox McNab of London, England, and the late Capt. McNab, British naval officer, who was killed in the world war.

SOPRANO SINGERS OF NORTH SIDE TO COMPETE TONIGHT

The soprano singers living on the north side of Chicago will compete tonight in the first vocal preliminary contest of The Chicagoland Music Festival, sponsored by THE CHICAGO TRIBUNE. The contestants will meet at 7:30 o'clock in the ballroom of the Edgewater Beach hotel, 5349 Sheridan road. Three of the city's leading vocal teachers will act as judges.

The other northside vocalists, contraltos, tenors, baritones, and basses, will compete Thursday night. Winners on the north side will then compete with singers from the west and south sides and from the six chosen, two will be selected to represent Chicago against those coming into the city from Chicagoland towns. Gold, silver and bronze medals will be awarded the "best man singer" and the best woman singer" in Chicagoland.

One of those chosen as winner in the finals will be presented Saturday night, Aug. 20, in Soldiers' Field at the festival concert.

FIRE DESTROYS THEATER; 300 WALK TO SAFETY

[Chicago Tribune Press Service.]

MONTREAL, Que., Aug. 2.—The Theater Francais, one of Canada's most widely known theaters in the days of melodrama, was destroyed by fire today. The theater, now a movie house, was swept by fire at noon hour. Three hundred patrons moved quietly out of the building. Thirty firemen were overcome by smoke. The loss was estimated at $500,000.

The history of the Theater Francais dates back to the early days of Montreal. At one time the theater had the reputation of possessing the largest stage of any legitimate house in the world. During the days of its triumph, a man in the gallery fired at the villain, missed him, but knocked three feet of plaster off the top of the proscenium arch.

BANDITS ROB NEW YORKER.

Police yesterday were searching for two men who robbed Gordon Stuart, 23 year old son of George Stuart of New York, chain store operator, of $15 and his automobile Monday night near Niles.

7.83 Inch Rain Falls in 36 Hours at Geneseo

Geneseo, Ill., Aug. 2.—[Special.]—This community has had 7.83 inches of rainfall during the last 36 hours, A. S. McAvoy, official weather observer, reported this morning. During a severe thunderstorm last night five inches of water fell. Lightning shattered a tall flagpole at the Geneseo Outing club while a dance was in progress.

Artillery Mascot of War Gets Dog License for Life

The Wilmette council last night voted unanimously to grant a lifetime dog license to Goldberg, Irish terrier mascot of the 122d field artillery regiment. William McKeighan, who now has custody of the dog asserted that Goldberg accompanied the regiment overseas during the world war and returned with it. The animal is now more than fifteen years old.

RICHMAN BROTHERS CLOTHES

REDUCED $18.50

The Identical Quality we sold for $22.50 a few months ago

This *certainly* is a Richman Brothers year. Seems like *everybody* is now wise to the fact that Richman Brothers Clothes give more quality for a lower price because you get them direct from the factory and save the middleman's profit.

Here is the highest type of quality, unchanged in any way except price . . . fine fabrics, expert workmanship, smart style, large selection and guaranteed perfect fit . . *all at a new low price* . . .

Remember, this is not a rummage "sale" of obsolete merchandise . . . Everything is new, fresh, right up to the minute . . . including every smart and desirable style, color, fabric, model and size.

Extra Trousers to Match Reduced to $4.50

FINE WOOLEN AND WORSTED TROUSERS
$2.00 • $2.50 • $3.50 • $4.00 and $4.50

Linen Suits	$7.50*	Junior Suits	$12.50
Sport Coats	$8.50	Linen Knickers	$1.75*
Linen Slacks	$2.00*	White Flannel Trousers	$3.50*

*These garments not made in our own factories.

114-118 S. State Street
Opposite the Palmer House
6400 South Halsted Street • 4011 West Madison Street
3220 Lincoln Avenue
Neighborhood stores open Tuesdays, Thursdays and Saturdays Until 10 P. M.
Gary, Indiana, 672-674 Broadway
ESTABLISHED 1879

Tonight ★ FASHION REVIEW
Featured GUEST ARTIST
JOHN PANE-GASSER
Dramatic Tenor
DETROIT CIVIC OPERA CO.
Terrace Garden
in the MORRISON HOTEL

Chicago Daily Tribune
THE WORLD'S GREATEST NEWSPAPER

Vol. LXXXXI. Wednesday, August 3. No. 185.

Published daily at Tribune Tower, 435 N Michigan-av., Chicago, Illinois. The Tribune Company, publishers.

MAIL SUBSCRIPTION PRICES.

Mail subscription prices in Ill. (outside of Chicago), Ind., Iowa, Mich., and Wis.—Daily with Sunday, one year, $12.50.

Zones 3 and 4 in states other than Ill., Ind., Iowa, Mich., and Wis.—Daily, $7.50 per year.

Zones 5 to 8, inclusive, Canada, Mexico and foreign—Daily, $12.00 per year.

Entered as second class matter, Aug. 12, 1903, at the postoffice at Chicago under act of March 3, 1879.

Air-cooled... *as carefully as Harvey chefs prepare the menu*

LUNCH ROOM
DINING ROOM
New CAFETERIA

Try to find this combination anywhere else under one roof, if you can: A choice of three places to eat to suit your palate, purse, time and convenience; Fred Harvey food, widely known for its excellence and correctness of service; moderate prices. Add to that the comforts of a carefully regulated cooling plant that will make your visit most enjoyable even on the hottest day. Whether for breakfast, luncheon or dinner, whether in the dining room or the newly remodeled and modernized cafeteria, you'll want to linger just a little longer than usual when you visit Fred Harvey's with its unusual setting in a big railroad station.

Moderately priced...always comfortable

LUNCH ROOM..., Luncheon, 50c-65c; Dinner, $1.00
DINING ROOM..., Luncheon, 85c; Dinner, $1.25
NEW CAFETERIA..., Breakfast, 25c; Luncheon, 35c; Dinner, 40c

Also a la Carte service in all facilities

POPULAR!
35c CLUB BREAKFAST
50c DAILY SPECIAL LUNCHEON
In the Lunch Room
Our Special 25c Plate Breakfast in the New Cafeteria

Harvey
LOCATED IN THE UNION STATION

COUPON FOR TRIBUNE ACCIDENT INSURANCE POLICY

For New Policy or Renewal. $1.25 a Year

To secure the Chicago Tribune-Federal $7,500.00 Travel Accident Insurance Policy, or to renew for another year one previously issued to you, cut out and fill in the application below and send it with registration fee of $1.25 to Tribune Insurance Dept., Federal Life Insurance Co., 165 N. Michigan Ave., Chicago, Ill. Remit by money order or check payable to Federal Life Insurance Company. (During the first five years, as provided in the policy, the value of all specific indemnities increases 10% each year the policy is renewed.)

☐ NEW POLICY OR ☐ RENEWAL
Check here if you wish new policy. Check here if you wish old policy renewed.

APPLICATION for $7,500.00 TRAVEL ACCIDENT INSURANCE POLICY
Issued to Readers of the Chicago Tribune

If Renewal, write Policy Number here. No.....

(If you wish a new policy ALL QUESTIONS BELOW MUST BE ANSWERED. If you wish to renew a Policy previously issued to you, indicate above and fill in name, address and policy number.)

Do you apply for a $7,500.00 Travel Accident Policy in the Federal Life Insurance Company, issued only to Readers of the Chicago Tribune?.....

What is your Full Name?.....

Address?..... Number Street

..... City State

What is your Age?..... Place of Birth?.....

Date of Birth? Month..... Day..... Year.....

Are you Totally Blind or Deaf?..... Are you Crippled to the Extent That You Cannot Travel Safely in Public Places?.....

What is the name and address of person to whom you want this insurance paid in case you are killed? (If not answered insurance will be payable to your Estate.)

Beneficiary's Name?.....

Relationship?.....

Address?.....

Do you certify that you are or will become a reader of the Chicago Tribune?.....

Sign your name here.....

NOTICE: Not more than one policy will be issued to any one person. Issued Only to Applicants Over 10 and Under 70 Years of Age.

CARSON PIRIE SCOTT & CO

The Most Feminine Kind of
Night-Dress
And the Lowest Kind of Price
$1.55

Peach, Pink, Coral, White

Sheer voiles—there are dozens of styles in this collection. Imported lace is applied simply and lavishly, just as you please. $1.55.

Lingerie, Third Floor.

ROTHMOOR COATS
Advance fall dress and utility styles in a special August event
$50

$50 for such coats . . its miraculous! Such huge, luxurious furs on collars and cuffs . . such quality, such style . . such downy interlinings of genuine lamb's wool. You'll think they're a bargain at twice $50 . . but then, this is our special August event. Sizes 12 to 42. Stouts, 33 to 45

5TH FLOOR

Maurice L Rothschild
State at Jackson

ILLINOIS RELIEF BOARD CRITICIZED ON EIGHT POINTS

Legislators Make Report of Investigation.

Eight major criticisms of the manner in which charity is dispensed in Illinois were leveled at the Illinois Emergency Relief commission last night by a legislative subcommittee.

The criticisms, made in the guise of "recommendations," are contained in a report of the subcommittee of assemblymen which listened to complaints of the commission's work and to the defenses offered by seasoned social workers who are directing the relief.

The subcommittee is a division of the Illinois commission on taxation and expenditures, which was authorized by the general assembly in 1931, and is headed by Senator Richard R. Meents of Ashkum. Signing the report with Senator Meents were Representative Elmer J. Schnackenberg of Chicago, Representative Alexander Wilson of Cairo, and State Auditor Oscar Nelson. They made their report to Senator Martin C. Carlson of Moline, chairman of the legislative commission, who made it public last night.

Eight Recommendations Made.

The following recommendations were made as to the relief commission's work:

1. Salaries should be reduced and standardized.
2. Not more than one member of a family should be employed in relief work.
3. Consideration should be given to the payment of rents.
4. Relief to distressed families should be made more quickly.
5. No relief commission worker should be given a vacation with pay. [This practice was discontinued last week.]
6. More thorough investigations of cases applying for aid should be made so that help may be given on a more equal basis.
7. A program should be devised to provide work for able bodied persons.
8. Clothing, coal, groceries, etc., should be purchased from neighborhood merchants "if practicable."

Social Workers Give Answers.

A detailed answer on each of these points was made last night by Joel D. Hunter, superintendent of the United Charities, one of Chicago's veteran social workers. Wilfred S. Reynolds, secretary of the relief commission and director of the Chicago Council of Social Agencies, and Joseph L. Moss, director of the Cook county bureau of public welfare, also replied to portions of the report. Edward L. Ryerson Jr., chairman of the commission, could not be reached.

The legislators' report began with a tabulation of salaries paid to relief agents, including superintendents and supervisors, social workers, stenographers, clerks and other clerical help. All salaries are paid from state funds.

Supervisors' salaries range from a top figure of $333.33 a month downward to a minimum of $71.50 in all the agencies working with the Relief commission, the United Charities, the Catholic Charities, the Jewish Charities, the Salvation Army [Chicago], the county Bureau of Public Welfare and the Unemployment Relief service, a branch of the county organization.

Social workers' salaries rise from a minimum of $75 a month to a maximum of $233.32. Stenographers are paid from $50 to $166, and clerks and clerical help from $35 to $300.

Recommend Standardizing Pay.

"Your subcommittee found much discrepancy in salaries for the same class of work," said the report. "Therefore we recommend that the salaries be standardized and in many cases reduced."

Mr. Moss said that only one person, the head of the Unemployment Relief service, receives the top salary of $333.

Mr. Hunter prefaced his remarks on this point by saying that he believed the legislators were sincere in their desire to help the situation. He appeared before them at the hearings, he said, and was impressed by their "desire to help." They were extremely sympathetic, he added.

"But these recommendations contradict themselves," said Mr. Hunter. "They ask more speed in case work and in the same breath ask reduction and standardization of salaries. One reason for the delay is that there are not enough people working for us. You cannot distribute $100,000 each day to more than 100,000 families without cost. If you don't pay sufficiently you waste money."

The subcommittee reported that it found several cases where more than one person from the same family is employed as a relief worker and is drawing pay from the state. "This practice we most earnestly discourage and condemn," the report said. Mr Moss said that he did not believe that more than six cases of this type exist.

The relief commission's policy of not paying rents for needy persons was criticized by the subcommittee as "working a hardship on the property owners, who in numerous cases are unable to pay their taxes and in many cases are forced to evict the tenants in order to gain possession of their property."

"We recommend," said the report, "that consideration be given to the payment of reasonable rents, and we suggest that perhaps a plan could be worked out whereby rent money could be paid to the county treasurer to apply on taxes."

"In the years before the depression," said Mr. Hunter, "we found in the United Charities that rent payments constituted about 20 per cent of our expenditures. In this crisis the figure would be higher—about 25 per cent—I believe, and that would mean that we would need more money."

On Speeding Up Relief.

On the matter of speeding up relief, the legislative report said: "In the average uncomplicated case, we found it takes four weeks to make an investigation of a family which has applied for relief. We suggest that some plan be arranged whereby a report of an investigated family can be made in a shorter time."

"Relief," replied Mr. Hunter, "is given immediately if an emergency exists. Investigation may continue for some time but immediate wants are taken care of."

Mr. Reynolds said that in many instances where an individual applies to the commission and is in absolute want, help is given instantly.

Mr. Moss said that the same policy exists in his bureau. "Where no immediate emergency is felt," he said, "our investigations generally require about two weeks."

Points to Friday Meeting.

In connection with the subcommittee's recommendation that work be provided for able bodied persons, Mr. Hunter called attention to the meeting scheduled for Friday when the relief commission will consider ways and means of doing this.

Concerning the last suggestion, that groceries, coal, and other supplies for destitute persons be purchased in neighborhood stores whenever practicable, Mr. Moss said that large contracts for certain commodities made for chaper prices, but added that for every $5 spent wholesale $10 is spent retail.

The subcommittee report closed with a tabulation to show that in Cook county the salary overhead item is more than 9 per cent of the total relief expenditures, whereas in downstate counties salaries constitute about 6 per cent.

In reply to this Mr. Hunter said that the costs of furnishing relief to the poor in a large city would necessarily be greater than in smaller communities — transportation, salaries, rent, and other expenses being higher.

DECLARES ILLINOIS IS DOING ITS BEST TO MULTIPLY JOBS

Commenting yesterday on the proposed White House unemployment conference to discuss, among other things, the five day week and the six hour day, James L. Donnelly, executive vice president of the Illinois Manufacturers' association, said that a majority of manufacturers in Illinois are already "staggering" employment to provide work for as great a number of people as possible.

"We have given careful consideration for several years to the present objectives of the Washington conference," said Mr. Donnelly. "Information developed through our members as well as through the Illinois Industrial council indicates that a great majority of the manufacturing industries of Illinois are dividing available work among the maximum number of employés in every feasible manner.

"It has been believed impractical to standardize the working hours for all types of manufacture. The number of hours per day as well as the number of days per week during which a particular industry operates are necessarily dependent on the conditions in that particular industry.

"Wherever efforts have been made to standardize working hours and conditions in industry by legislation or governmental regulations, unnecessary and severe hardships have been occasioned to both employé and employer."

$3,000,000 AT HAND

The federal government's check for $3,000,000—representing the first relief advance made to Illinois by the Reconstruction Finance corporation—will probably be indorsed by Gov. Emmerson and turned over to the relief commission today.

U. S. TO ATTEND WORLD PARLEY ON ECONOMICS

Bars Any Discussion of War Debts.

[Chicago Tribune Press Service.]

Washington, D. C., Aug. 2.—[Special.]—State department officials today announced that the United States will attend the international monetary and economic conference called by the league of nations following the conclusion of the Lausanne reparations and war debts parley. Officials said, however, that war debts and reparations are banned as subjects at the approaching meeting.

A formal note conveying the American acceptance of the league invitation was transmitted to the British government late today. This communication stated that the United States government would be glad to attend the conference providing war debts and reparations were not included among the subjects to be discussed. It was also that this country would name two experts to aid in the preliminary examination of the financial and economic questions to be considered.

Time and Place Not Set.

Neither the date nor the place where the conference is to be held has been settled. It has been generally assumed that the conference would be held in London although reports have been circulated that it might be held in the United States. Indications are, however, that the conference will be held in a nation signatory to the league of nations covenant. The date for the conference may not be set until after the conclusion of the imperial conference at Ottawa where the British dominions are struggling with the problem of bringing back prosperity.

Two of the announced major objects sought at the coming conference are a revival of international trade and the restoration of currencies to a healthy basis. The silver question in its various phases will be on the conference agenda. Other subjects to be discussed include prohibitions placed on imports and exports, trade quotas, and other barriers to trade, monetary, and credit policies, the level of prices, the movement of capital from one nation to another, tariff policy, and producers' agreements.

Hard to Keep War Debts Out.

Notwithstanding the promise on the part of the powers sponsoring the parley that the question of war debts and reparations will not be discussed, many senators believe it will be impossible to keep the war debts owed this country by the allies out of the picture. In this connection it is pointed out that this parley will represent the first major international meeting held since the Lausanne conference, when agreement was reached to settle the German reparations problem by cutting the gross amount paid by Germany to a fraction of the amount she would have to pay under the Young plan.

It was recalled that secret agreements entered into at that time provided that the terms of the reparations agreement would not be binding until after an agreement had been reached cutting the debt owed by the allies to the United States. Indications are that the conference will be held at a time when at least some of the debtor powers will be carrying on diplomatic correspondence with this county in an effort to have their obligations to this country scaled down.

In accepting the league invitation the United States agreed to be represented on the committee of the council of the league of nations, which is charged with the task of convoking the conference.

Rear Admiral Crosley Leaves for Pacific Post

Rear Admiral Walter S. Crosley, retiring commandant of the 9th naval district and the Great Lakes Naval Training station, left Chicago yesterday for San Diego, where he will take command of a battleship division. He was accompanied by his wife.

WITH NO ONE

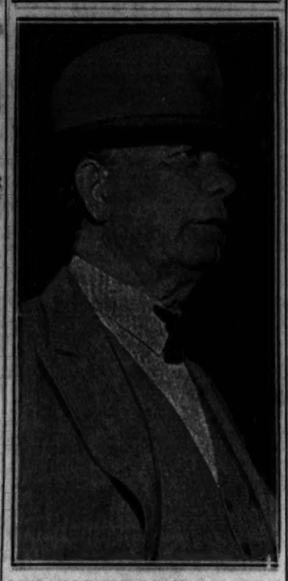

SENATOR WILLIAM E. BORAH
[TRIBUNE Photo.]

BORAH HAS HIS PLAN; BUT TRY TO FIND IT OUT!

Silent on What He'll Do in Campaign.

Senator William E. Borah of Idaho, passing through Chicago yesterday, declined to disclose just what he is going to do in reference to the presidential campaign. In short, emphatic sentences he turned down every possibility suggested to him by newspaper men.

He was on his way to Minneapolis where he is to speak tonight. The first question from his interviewers touched on that subject and sufficed to bring from the senator a snappy reply.

"Will your speech be political?" he was asked.

"Not a party speech," he replied.

"What are you going to do about the national campaign?"

"I have decided but haven't announced that yet."

Position Same as Before.

"Are you going to support the Republican national ticket?"

The reply came without a second's hesitation and the emphasis was on the last word. It was:

"I haven't put in yet."

Then he amplified, but only briefly:

"My position is the same as I stated it on the floor of the senate immediately after the national convention. I said then I would not support Hoover on this platform."

He was asked whether that decision was because of the prohibition straddle plank.

"Not entirely," he answered. "I don't think any more of the economic and agricultural plank than I do of the prohibition plank. On prohibition the Democrats at least say in their platform what they think."

He Won't Go Democratic.

"Then will you support the Democratic ticket?"

"No. That's not possible."

"Will you take part in a third party movement?"

"There is no third party so far as I'm concerned. I am not in contact with any third party movement."

The next question was whether he would refrain from taking any part in the fall campaign. It seemed to surprise him that anybody should ask it.

"I shall take an active interest in my state election," he said, "but stopped there.

During his brief stay in Chicago Senator Borah did not visit the Republican national headquarters in the Palmer house. He said upon his arrival that he would not visit there and would hold no political conferences in the city.

Canadian Police Swing Clubs on Jobless Demonstrators

[Chicago Tribune Press Service.]

OTTAWA, Ont., Aug. 2.—Scenes of violence were witnessed here today when police reserves were called out to disperse a demonstration of 500 Red delegates to the "workers' economic conference." Heads were cracked as the police swung clubs when the demonstrators refused to disperse, and many arrests were made.

The trouble began when the Reds attempted to hold a meeting in Market square and permission was refused. They then moved to a park in Sussex street, where soap box orators began to harangue the crowd. The police tried to persuade the demonstrators to move on. The Reds refused. The police then charged and after a sharp struggle succeeded in running the crowd down the street.

Bennett Rejects Demands.

The riot followed the rejection by Premier Bennett earlier in the day of a series of demands by the National Conference of Unemployment councils for relief of the jobless. The premier told the jobless delegates that the government is doing everything it can to assist the needy, even though that task is primarily the function of the provinces.

The unemployed delegation received hard boiled treatment from the prime minister. There were seven of them, and when they arrived at Mr. Bennett's office they were met by three husky sergeants of the Canadian mounted police with big revolvers conspicuously strapped on their hips.

The spokesmen of the unemployed were George Winslade of Toronto, Mrs. Allen Wilkinson of North York, and J. B. McLaughlin, a miner from Nova Scotia, who has been in Russia. It soon developed that Mr. Bennett knew all about McLaughlin's trip and connections.

Clashes with Spokesman.

Winslade made a long statement, and when he came to the unemployed "demands" Bennett said:

"That's a hard word. Won't you say suggestions? That would go a long way further with me."

Winslade refused to modify the word, and when he had finished Bennett went through the demands one by one and turned them down contemptuously. He told the delegates that the embargo on soviet Russian goods would not be lifted in any circumstances and engaged in an interchange of statement and contradiction with McLaughlin about conditions in Russia.

"You couldn't talk to the Russian government the way you have talked to me today," Bennett said.

He told how Russia had ruined an asbestos company in Canada by underbidding and declared Russia was trying to do the same with the Canadian lumbermen and wheat farmers.

Refuses Jobless Insurance.

Regarding the demand for an unemployment insurance act, Bennett said:

"This government won't pass any such act."

On the demand for the repeal of certain repressive laws and the release of prisoners convicted under them, the premier declared the laws would not be repealed nor the prisoners released.

"This country is British and law abiding," he said. "No prisoners will be released until they have served their time, and if you or they break the laws the whole machinery of government will be used to smash you."

Mrs. Wilkinson tried to say something about starving children, but Bennett stopped her, and said that if her child was starving he would see that it was fed.

The delegates were ushered out in a daze by the big policemen, and when asked what they thought of it could only reply: "Hell, we're going to lunch."

FLEET OF THIRTY BOATS ARE BEING BUILT FOR FAIR

A fleet of thirty boats will be used to carry passengers along the shore at the World's Fair next year, according to the announcement of exposition officials yesterday. The boats are now under construction at the plant of the Truscott Boat company at Benton Harbor. They are designed on modernistic lines and each will carry 40 passengers.

Exposition executives were hosts yesterday to a delegation of eighty business, professional and agricultural leaders of La Salle county, who talked over plans for a county exhibit next year. L. C. Carroll, executive secretary of the Ottawa chamber of commerce, acted as spokesman.

"La Salle county is one of the largest producers of agricultural and industrial products in the entire country," Carroll said. "It is the home of Starved Rock park, with its wealth of historic lore and tradition. An exhibit from our county would interest the nation."

Rufus C. Dawes, president of the fair, informed the delegates that it had not been planned to include county exhibits at the exposition. The board of directors, however, will take up participation by La Salle county and other counties desiring to enter.

183 Drownings This Year in Four Central States

St. Paul, Minn., Aug. 2.—(AP)—A compilation by the Dispatch today showed drownings in four north central states so far this summer have cost 183 lives. Of that number 138 drowned in Minnesota, sixteen in South Dakota, eighteen in North Dakota, and eleven in western Wisconsin.

MANDEL BROTHERS
a store of youth a store of fashion a store

New Fall Models in Chic Chicagoan Shop Prove that

It's Smart to Be Rough

—as well as thrifty! This Autumn frock is made of black crinkly crepe, with the talked-about high neckline and straight skirt. Note the adorable new sleeve! Sizes from 12 to 20.

$29.50

Mandel's Fourth Floor—State.

If You Are Not in the Tribune You Are Not in Chicago

A Great Sale at
Record Savings
Nationally Famous
Phillips-Jones Shirts

A Great Store in a Great City
THE FAIR
State, Adams, and Dearborn Streets
Oak Park—Lake at Marion St. Milwaukee Ave. at Wood St.

Telephone Numbers: State St. Store, STate 2500; Oak Park Store, EUClid 9600; Milwaukee Avenue Store, BRUnswick 2500

Over 18,000 from Which to Choose! All Fast Colors! All Pre-Shrunk!

PHILLIPS-JONES (makers of the famous Van Heusen collars) wanted to dispose of their summer shirt stock quickly. We wanted to give our patrons the best shirt buys of the year. . . . The net result is that you profit tremendously by our combined efforts.

75c

$1.10

Phillips-Jones NEW YORK U.S.A.

Be here early for widest choice. No doubt you'll want a liberal supply at these low prices.

THE FAIR Main Floor, Also Oak Park and Milwaukee Ave. Stores

• SIZES 14 to 17
• Sleeve Lengths 33 to 35

• Fine Broadcloth—"Perfect Point" Collar-attached Style. IN WHITE . . TAN . . BLUE . . GREEN
• Figured, Mesh, Jacquard and Rayon Stripe Materials.
• Woven and Dimity Madrases, End-to-End Cloth, and others.
• Fancy Patterns, Plain Colors . . . White, Tan, Blue, Green.
• Fancy Stripes and Smart Figured Patterns.
• Also Collarite Shirts in Fancy Patterns.

The Essence of Value
in a restaurant is
GOOD FOOD

Accordingly—every luncheon or dinner set before you in Stevens Building Restaurant is designed to be the very best that good food and skillful cookery can produce. And it is always pleasant on the airy eighth floor.

TONIGHT'S 75c DINNER
Five to Eight

PINEAPPLE LIME COCKTAIL
TOMATO CLAM JUICE SARDINE CANAPE
QUEEN OF CHICKEN SOUP
JELLIED CONSOMME CONSOMME BERNOISE
SALTED NUTS AND CANDY
BROILED LAKE TROUT, LEMON BUTTER
BROILED HALF CHICKEN, NATURAL GRAVY
FRIED "MOTHER'S STEAK", SPECIAL SAUCE
ROAST PRIME RIB OF BEEF, HOT OR COLD
ROAST LOIN OF PORK, DRESSING, RHUBARB SAUCE
CASSEROLE OF BEEF TENDERLOIN TIPS WITH MUSHROOMS
COLD SLICED TONGUE, HAM AND CHICKEN, SWEET PICKLE
STEVENS SPECIAL SEA FOOD PLATE
AU GRATIN, MASHED, BOILED, PARSLEY BUTTERED POTATOES OR POTATO SALAD
DICED SUMMER SQUASH PASTEL ICE BALL
PEAR AND WATERCRESS SALAD, DATE NUT DRESSING
HEART OF LETTUCE WITH FRENCH DRESSING
APPLE PIE APRICOT CREAM PIE CHERRY PIE
LEMON BAVARIAN CREAM SHERBET
ICED WATERMELON
FRESH BLUEBERRIES IN CREAM
LEMON CUSTARD, WALNUT, MINTSTICK CHOCOLATE, VANILLA ICE CREAM
KUMMEL KASE AND WAFERS
DINNER ROLLS, CORN BREAD OR ASSORTED BREADS
COFFEE TEA MILK ICED TEA CHOCOLATE BUTTERMILK

Luncheons 35c 45c 60c 11 to 5
A la Carte Service at all hours

STEVENS BUILDING RESTAURANT
Eighth Floor 17 N. State Randolph 5780 16 N. Wabash
Delicious Coffee . . . in Glass Decanters

SALE!
Nationally Famous
9-TUBE RADIO
Formerly $79.50, NOW
$17.75

Illustrated, One of the Cabinets

Delivered Complete with Tubes
$5 Down
Balance Weekly
Small Carrying Charge

Many customers have already availed themselves of this remarkable radio value at only $17.75, so the supply is limited—Hurry!

FOR A LIMITED TIME ONLY

OPEN EVENINGS WURLITZER OPEN EVENINGS
329 SO. WABASH

CANADA REFUSES TO 'SELL OUT' ITS OWN INDUSTRY

Will Not Sacrifice It for Sake of Preference.

BY JOHN STEELE.
[Chicago Tribune Press Service.]

OTTAWA, Ont., Aug. 2.—Canada will not sacrifice any efficient industry for the sake of preference for her natural products in the British market, and all Canadian industry is efficient. Canada still stands by her demand for a preferential duty on wheat entering Britain. Canada still asks for the exclusion from empire markets of Russian products so long as Russia continues her present method of unfair competition.

These three facts emerged from an interview with Premier R. B. Bennett of Canada this afternoon. Mr. Bennett began by saying his job was to make the British imperial economic conference a success and not to enlighten the public.

Then to counter the substantiated reports that acute differences of opinion amounting in many cases to irritation have developed between the delegates, he quoted a "most experienced delegate" as saying that never had he seen a conference at which the spirit had been so excellent as this one.

Jarring Note Admitted.

"That is true," said the premier. "Occasionally there has been a jarring note, but that was to be expected. Up to the present moment nothing has occurred in the conference that is different from what I would ask for if I had the making of it."

Mr. Bennett revealed that neither Britain nor Canada had exchanged in documentary form a full list of their proposals for concessions to each other. The matter has been discussed verbally, he said.

"Certain documents have passed," he said, "but the matter is still in the discussion stage."

Mr. Bennett said he believed the conference will result in a number of bilateral treaties or agreements between various nations of the empire and that the full conference may bless them all in some sort of comprehensive resolution.

Empire Bank Is Urged.

One of the questions now under discussion by the committee on money and finance is the establishment of an empire bank to handle the clearance of trade balances between the countries of the empire. Questioned on the specific matters of wheat and lumber, Mr. Bennett replied:

"In my opinion it is desirable there should be a preference on wheat. Lumber is one of those commodities whose fluctuating price is made possible by unfair competition from one country, and I maintain that the products of unfair competition should be excluded from the empire markets.

"Regarding textiles, the position is simple. In so far as it is possible to encourage any importations from countries of the British empire into Canada without impairing efficient Canadian industry it will be done, and the Canadian cotton industry is one of the most efficient in the world. The fifth largest cotton mill on the American continent is in Canada, and we have not attained the position of the third largest exporting country in the world without having a thoroughly efficient industry in all branches."

Mr. Bennett's optimism is not reflected by the British delegation, which is trying to fill a complete picture from the inadequate data in their possession. They hope to receive Bennett's final proposals tomorrow and are ready to submit their own proposals the following day.

Definite Cleavage Noted.

Despite Mr. Bennett's statement it is very apparent that the British and their dominions do not love each other.

There is now a definite cleavage between the British, Australians and New Zealanders on one side and the Canadians and South Africans on the other. The Australians are supporting Britain because they hope to get some solid benefits from the mother country in the way of guaranteed loans.

The British in turn are passing through a stage of intense irritation at the Canadians and South Africans and particularly the former over the delay in producing their list of 8,000 articles on which Canada is ready to grant preferences to Britain.

The British are also irritated over the delays caused by holidays and junkets. The work of the conference was halted officially last Saturday. The conference was resumed today but will be interrupted again on Thursday for a junket to the opening of the Welland canal. This holiday will last until next Monday.

The committee on industrial standardization met today, discussing a proposal for the establishment of a bureau of empire standards in London, whose duty would be to work for the establishment of common weights and measures and other standards throughout the empire and to prevent as far as possible delays in trade owing to differing standards. It might also try to assimilate empire with foreign standards. No decision was reached.

Society and Economics Mix at Conference

Scene at colorful garden party given at Ottawa, Ont., on Saturday for representatives at British empire economic conference. Sir Robert Borden (left) is being received by Lord Bessborough, the governor general of Canada. At the right, Charles Aresne Henry, French minister to Canada, is shown, hat in hand.

[Associated Press Photo.]

$10,000,000 RELIEF LOAN ASKED OF BOARD BY PENNSYLVANIA

Washington, D. C., Aug. 2.—[Special.]—Gifford Pinchot, governor of Pennsylvania, appealed to the board of the Reconstruction Finance corporation today for an immediate loan of $10,000,000 for use in meeting the relief needs of his state. He told the board that the state's minimum requirements up to April 1 next were $40,000,000.

After Gov. Pinchot had spent two hours before the board, Chairman Atlee Pomerene asked him to return Thursday with more definite data regarding the needs of Pennsylvania. He asked also that representatives of the state senate and house appear at that time. Board officials advised the governor that they wanted to hold the loans to each state down to the minimum.

"We have 1,250,000 persons totally unemployed," Gov. Pinchot told the board. "In addition we have 800,000 working on half time. This represents more than half the working population of the state."

TWO DYING OF INJURIES.

Coldwater, Mich., Aug. 2.—[Special.]—Malcomb Fera and Dick Dabalan, Philadelphia, Pa., were probably fatally injured when their car collided with a machine said to belong to Mrs. Ruth V. Scheel, Cairo, Ill.

R. F. C. CALLS ON ALL GOVERNORS TO LIST NEEDS

Washington, D. C., Aug. 2.—[Special.]—Fred C. Croxton, assistant to the directors of the Reconstruction Finance corporation today called upon all governors of states seeking federal relief funds to accompany their applications with a statement showing estimated relief needs for each of the remaining calendar months of 1932.

The request for this information was contained in an "emergency relief bulletin" detailing the exact procedure and red tape which must be followed by each state before loans will be granted. This document emphasized that funds loaned by the corporation would be "supplemental to local and state governmental funds and private contributions which can be made available."

According to Mr. Croxton, the federal loans are to be made "only as a last resort in case funds from such sources [as mentioned above] are inadequate." In his bulletin, Mr. Croxton asks that states in need of relief funds furnish the finance corporation with: [1] a list of the municipalities and other political subdivisions within the state for which funds are required; [2] the estimated total amount needed for direct relief, including cost of administration from all sources for each of the remaining calendar months of 1932; [3] the estimated amount available or which can be made available for direct relief during the balance of the year from local governmental funds, private contributions, state funds, national agencies and from other sources.

Ask $300,000 of U. S. to Build Sewage Plant

Niles, Mich., Aug. 2.—[Special.]—The Niles city council voted to ask the Federal Reconstruction Finance corporation for $300,000 to finance the building of a sewage disposal plant. The city group is confident of having the money granted since the state welfare committee which must pass on the appeal is headed by F. J. Plym, Niles manufacturer.

Naval Academy Instructor Accidentally Shoots Self

Annapolis, Md., Aug. 2.—(AP)—Lieut. Joseph F. Dahlgren, a Naval academy instructor, today was in a serious condition from a wound in his chest, believed to have been caused by the accidental discharge of an automatic pistol.

SLAYER RETURNS TO CRIME SCENE AND IS CAPTURED

(Picture on back page.)

On an August evening two years ago Sam Siciliana, 23 years old, stepped out of his home at 1004 Cambridge avenue for a stroll with his wife, Josephine, and her father, Sam Cutrara. They were met by John Collura, who had been a neighbor of Cutrara in Palermo, Italy.

He asked to see Siciliana alone. They walked away a few steps. Four shots sounded. Mrs. Siciliana turned to see her husband fall to the sidewalk mortally wounded. Collura fled. Police, searching for him on a charge of murder, were told that he had returned to Palermo.

Yesterday Collura returned to the scene of the crime. Mrs. Siciliana saw him enter a soft drink parlor at Oak street and Cambridge avenue, next door to her home. She called Chicago avenue police and Sergt. Hugh Smith led a squad in search of him.

Collura ran to the roof of the building and tried to escape into a window of the building occupied by the widow. He was pursued, however, and captured. Police said he had returned from Italy a few days ago.

STATE TROOPERS TAKE UP SEARCH FOR GIRL'S BODY

Authorities Convinced She Was Slain.

BY WALTER FITZMAURICE.
(Pictures on back page.)
[Chicago Tribune Press Service.]

Ludington, Mich., Aug. 2.—[Special.]—Ten miles inland from this small lake port, Michigan state troopers were poling up the waters of the Sable river and its swampy tributaries this evening in search of the body of Evelyn Sanford.

The tall, shy girl of 17 years with the winsome smile disappeared Saturday night and Capt. Earl J. Hathaway, commander of the troopers on the case, is convinced that she fell a victim to rape and murder.

Taking over the case at noon today from Sheriff George L. Colyer, Capt. Hathaway had his troopers round up all of the dozen persons who had seen or talked with the girl within a few hours of the time she vanished on a homeward stroll from the village of Freesoil to her father's farm, half a mile away.

The captain transformed the ramshackle village hall into police headquarters where he gathered in all lines of the present investigation. Hundreds of friends and neighbors of the Sanford family are participating in the hunt.

Village Eccentric Questioned.

Chief among those held for questioning was Francis [Rusty] Nash, a bachelor of 32, who lives in a boarded up house, shuns his neighbors and has a fondness for collecting daggers and firearms.

Nash vanished from his accustomed haunts early Sunday, some hours before Evelyn's disappearance became generally known, and did not reappear until twenty-four hours later.

In explanation he offers the not unreasonable excuse that in every police case the village has hitherto experienced, he was the first to be picked up. In this instance, Nash said, he hoped to avoid suspicion by keeping out of sight.

Find but One Clew.

Dread now grips the countryside. A systematic thirty-six hour search of the swamp lands has disclosed only one clew—a few strands of blonde hair on a twig and heel prints in the soft moss, where on Saturday night a wayfarer heard a scream in passing.

The fear is that Evelyn's body may have been cast into Mud lake, a swampy pool close by the scene of the footprints, where cattle and horses have been known to lose footing, sink and never reappear. With the continued absence of any reassuring message by telephone, telegraph or mail, her parents have about given up a hope they earlier entertained that their daughter might have wearied of farm life and gone away voluntarily.

Transformed by Prohibition.

A case such as this has been a long time in the making, farmers and townsfolks are saying tonight. Within the last two years distillers have been cooking a peculiarly vile brand of corn whisky back in the swamps, while their associates in the trade have been erecting dance pavilions or transforming farm houses into roadhouses on the country lanes.

The license permitted at these hidden resorts has been pretty rank, particularly this summer, according to reports. Boys and girls from Ludington, Manistee and from the smaller towns and farms, have established a weekend custom of loading their cars with whisky and ginger ale, driving to these resorts and spending hours on the dance floor or spooning in the cars.

At one such place last Saturday night some of the girls, copying the wiles of the taxi dancers of Chicago, appeared on the dance floor in brassiers and step-ins. The daring innovation created a sensation and the hall enjoyed a big play the following night.

The fantastic story of a night traveler, who said yesterday that he saw a group of youths making sport of a girl whom they had stripped nude in the woods, has been verified.

State troopers, tracking down the story, found a girl in the village of Wellston who said she had gone riding with five boys, who disrobed her, formed a circle about her, and jeered at her shame, explaining that such was their habitual sport on Saturday nights.

Kidnapers Seized with Victim Waiting for Ransom in Bank

Richmond, Va., Aug. 2.—(AP)—Two youths, holding a capitalist and an orphanage superintendent as captives, were trapped by police in a Richmond bank today as they sought to collect $7,500 in ransom money.

Delivery from their captors came to George N. Davis, 65, of Richmond, and R. K. Robertson, superintendent of the Davis-Stuart orphanage, as they stood under threat of pistols in the bank, following an all night ride from Lewisburg, W. Va., where they were kidnapped.

The two youths gave their names as Jack Liggett, 25, of Charleston, W. Va., and William Craft, alias Paul Whittington, 21, of Wheeling, W. Va. The two were held on charges of attempting robbery with pistols, an offense punishable with death in Virginia.

Bank Officer Calls Police.

The arrests were made in the midst of the noonday rush at the First and Merchant's bank, where Davis was a depositor, while posses scoured the mountainous region between Lewisburg and the Virginia border for trace of Davis and Robertson.

Fred G. Mitchell, vice president of the bank here, had been warned that Davis might be in trouble and appear here. He notified police who arrived at the bank while Davis was stalling his kidnapers, who were seeking to force him to make a withdrawal of $7,500 from his account. When accosted the youth turned their guns from Davis and Robertson to the officers and police weapons were drawn but the arrest was made without gun fire.

Davis said the boys duped him into leaving his country home near Lewisburg and going to a hotel in town for an interview regarding his private affairs, asserting they were representatives of the internal revenue office at Richmond. Later Davis and Robertson started for the Davis home to be met at the gate by the men, who forced their way into Robertson's car after firing once into the air and with the threat that they would "bump me off if I did not come across with $10,000."

Outwits Captors in Bank.

Davis said another car, which he believed was heavily armed, possibly with a machine gun, followed them as they started toward Richmond, but he lost track of it before reaching this city. En route he said he decided to play a waiting game, hoping to get the men into the bank, and told them all of his ready cash was here. After some argument they compromised at $7,500.

While stalling in the bank Davis told them his balance was only $6,000. While he pretended to negotiate a loan police, who had been summoned by bank authorities who recognized Davis, pounced upon the youths.

Both Davis and Robertson were almost exhausted by their experience, and after Davis sent a message to his invalid wife, in Lewisburg, who did not know what had become of him, they sought rest.

Mr. and Mrs. Davis formerly were permanent residents here.

FOR A FEW DAYS MORE

CHOICE OF THE HOUSE

OUR ENTIRE STOCK

$85 $75 $65 $50 SUITS $24.50

Smashing All Records for Value
$3.50 $3 $2.50 SHIRTS $1

An Unprecedented Offering
$3 $2.50 TIES 85c

ALL SALES FOR CASH ONLY

OGILVIE & JACOBS

20 EAST JACKSON BLVD. THE ENTIRE SECOND FLOOR

MANDEL BROTHERS

a store of youth a store of fashion a store of moderate price*

*Copyrighted

The First Time Our High Quality

Handmades

Have Been Priced So Low!

Gowns Slips $2.95

Panties Chemises $1.95

French-finish silk... with Alencon-type lace or tailored with hand-embroidery!

In actual dressmaker sizes, 34-44.

Clearance! Handmade Lingerie, Lavish with REAL Alencon Lace

Regularly $8.95-$12.95 $6.95 Get Some for Gifts!

Gowns, slips, chemises, panties ... offered at such savings because assortments are broken.

Mandel's Handmade Lingerie—Third Floor—State.

SAKS-FIFTH AVENUE · CHICAGO

Beginning Today

Post-Inventory Reductions

The finest available apparel ... all bought for this Summer—amazingly low prices throughout the shop—to make way for Fall apparel. Undoubtedly you will find among these items many things to finish out the Summer. We urge early selections. All sales final.

Misses' and Women's DRESSES 10.00
Originally up to 39.50
"Tally-ho" sports dresses of pique, Contender crepe, printed linen, jersey and crepe silks.

DRESSES 13.50
Originally up to 55.00
Hand-blocked batistes, crepe silks and silk shirtings for active and spectator sports.

COATS—JACKETS 13.50
Originally up to 49.50
For street and sports. Polo cloth, tweeds and plain woolens.

Misses' and Women's FOOTWEAR 8.45
Regularly up to 14.00
Summer footwear made on the famous Saks lasts.

SHIRTS 1.95
Originally up to 9.75
Riding shirts—beautifully tailored of fine materials.

SWEATERS 2.95
Originally up to 15.75
Some imported English sweaters in the classic sport styles—a few knitted jackets.

BLOUSES 4.95
Originally up to 15.75
Crepe silk costume blouses.

KNIT SUITS 7.50
Originally up to 24.75
White and pastels—one and two piece.

Second Floor

"DEBUTANTE" DRESSES 7.50
Originally up to 27.50
Seersuckers, piques, hand-blocked linens and Russian cord cottons. Broken sizes.

Children's SUITS—DRESSES 1.95
Sizes 2 to 6, in beautifully made wash suits for boys and wash dresses for girls.

Junior Girls' DRESSES 3.95
Originally up to 22.50
Crepe silk and wash dresses, exquisitely made. Sizes 7 to 14.

Third Floor

Misses' and Women's MILLINERY 1.75
Regularly up to 15.00
Summer felts and straws—pastel and dark shades—and light fabric sports hats.

CORSETS 3.95 to 19.50
Originally 5.00 to 49.50
Broken lots and sizes.

Street Floor

North Michigan at Chestnut

41 POLICE CHIEFS TELL SWANSON OF TRAFFIC "FIXING"

He Gets "Lowdown" on Enforcement.

BY HAL FOUST.

J. V. MILLER.

State's Attorney Swanson yesterday convened a meeting that had received advance notice as his opening gun in a war on speed traps. Assembled in his office were forty-one chiefs of police from Cook county municipalities surrounding Chicago, several of them targets of recent complaints by motorists.

The prosecutor explained the state vehicle code, defined a speed trap and issued a mild warning against abusing automobile drivers. The chiefs of police discussed "ticket fixing," stop signs and through streets, appointed a committee and adjourned.

"The purpose of this meeting," said the state's attorney after the hand shaking was over, "is to eliminate the so-called speed trap if possible without any drastic action."

"Too Many Big Shots."

When he had finished a detailed explanation of the motor vehicle code, Joseph V. Miller, chief of Glenview, said:

"The trouble in traffic enforcement is that there are too many big shots. After stopping somebody going too fast in a little old car the driver says he knows Cermak or Swanson or somebody. A policeman can't tell whether to make the arrest or not."

The state's attorney smiled.

"I guess I've been sold up and down the county," he said.

"The best thing we could do," Chief Miller continued, "would be to declare a thirty day moratorium on fixing."

Chief Harry McGinnis of La Grange thought Chief Miller was too general in his references to tearing up tickets.

"I haven't fixed a ticket in two years," he declared.

A Lot of Grief.

In a few minutes Chief Benjamin Barsema of Oak Park took the floor.

"It's true that the chief hasn't fixed a ticket in two years," he said affably, "but there are others who take care of the fixing. It would save a lot of grief for policemen everywhere if a ticket really meant that a motorist had to appear in court."

The Oak Park chief then damned the multiplicity of unnecessary stop signs and traffic lights in his village.

"Every time some one dents a fender," he said, "he'll run to a trustee and get a stop sign or a light installed at the corner. Some one won't see an unilluminated sign, another driver will place too much confidence in the sign—and there's a crash. In Glen Ellyn, without a through street or a stop sign, the village has the lowest accident record in Illinois."

Too Many Run Lights.

Chief Charles M. Holmes of Niles Center continued on the subject of lights.

"That's our main trouble," he said, "too many folks running the lights. On speeding charges you won't find more than one case in a hundred in my village where the driver was doing less than fifty miles an hour."

"No one has ever complained about arresting those who run through the red light," Mr. Swanson commented.

"Just what is a speed trap?" said Chief A. H. Leeseberg of Melrose Park, getting back to the subject of the meeting. Motorists in the last two years have frequently complained about Melrose Park police.

"A speed trap," replied the state's attorney, "is a place where police are looking for technical violations, looking to make arrests where the violations are of no consequence. It is a place where the police and the justice of peace are interested in the amounts of fines and costs and not in the justice of complaints; a place depending upon revenue from the arrest of motorists."

Code Protects Traffic.

Earlier in the meeting Mr. Swanson had explained that the motor vehicle code was enacted to protect traffic, that its enforecement was purely a matter of common sense, and that no village was with authority to enact ordinances conflicting with the state code.

"The only provision of the law warranting an arrest," he said, "is when the speed is faster than reasonable and proper considering the condition of the road and of the traffic. The wide roads radiating from Chicago invite speed. Because a realty subdivider has erected lamp posts and because an idle subdivision has been incorporated, doesn't mean that a village officer should hold traffic to a speed limit2 fitting a builtup area with cross traffic and pedestrians."

The committee appointed to survey conditions and draw some conclusions from the parley consists of Chiefs Holmes, Miller, Leeseberg, Barsema, and Chief William O. Freeman of Evanston and Chief J. J. Shupryt of Calumet City.

Flying Forecast

Special flying route forecasts for the period from 9 p. m. Aug. 2 to noon Aug. 3 [C. S. T.]:

Chicago-Evansville-Cincinnati — Overcast, preceded by thundershowers over south portion, and followed by scattered clouds over north; fresh shifting winds becoming northwest.

Chicago-Detroit-Cleveland — Local thundershowers, followed by scattered clouds over west portion; fresh shifting winds becoming northwest.

Chicago-St. Louis—Scattered clouds; fresh northwest winds.

Chicago-Twin Cities—Scattered to broken clouds; fresh northwest winds.

Chicago-Omaha-Kansas City—Mostly clear sky; moderate to fresh northwest winds.

Route forecasts for 12 hours ending at noon:

Evansville-Atlanta — Broken clouds with risk of local thundershowers over central portion of route.

Cleveland-New York—Mostly overcast with showers near New York and showers and risk of thunderstorms near Cleveland Wednesday morning.

LEGAL POINTS ARE RAISED IN VOTE CONTEST

Judge Thomas J. Lynch indicated yesterday that he attaches importance to two legal questions not yet disposed of in the contest between James Simpson Jr. and Ralph E. Church over the Republican nomination for congress from the 10th district.

One of the questions is whether a precinct election clerk may perform the duties of an election judge without authority beyond that conveyed by another judge in the same precinct. This issue was raised in testimony showing that Hathorn W. McCulloch, a son of Frank H. McCulloch and Mrs. Catharine Waugh McCulloch, both well known in Democratic politics, was appointed a clerk in the 3d precinct of the 7th ward of Evanston, but acted as a judge on election day, initialing most of the 321 ballots cast. On this basis, Urban Lavery, counsel for Simpson, contended that such ballots were invalid.

The second legal question was raised when Lavery challenged the validity of several hundred ballots cast by affidavit, contending that voting by affidavit was prohibited by the legislature of 1929. The court continued the case yesterday and will hear legal arguments next Monday.

HEIRESS, 34, WHO WED YOUTH OF 18 ASKS ANNULMENT

Mrs. Florence O'Shea Foley, 34 years old, reputed heiress to a $500,000 fortune, filed a bill for annullment yesterday in the Supreme court against Chris Foley, 18 years old, a chauffeur. Mrs. Foley lives at the North Park hotel, 1937 North Park avenue.

She and Foley eloped to Valparaiso, Ind., on Sept. 18, 1931, and were married. Mrs. Foley charges that Foley perjured himself in obtaining the marriage license, by stating that he was more than 18 years old when he was actually only 17. She asks the annullment on grounds of fraud.

On Oct. 11 last year Mrs. Foley was found in a semi-conscious condition in her room in the hotel where she now lives. She was removed to a hospital, where physicians diagnosed her condition as coming from an overdose of a sleeping powder. Foley was held for a day by police, but released at his wife's request. He told police at that time that he had quarreled with his wife shortly after their marriage, and that she had left him.

PENNSYLVANIA FOR ENDING LAME DUCK CONGRESS

Harrisburg, Pa., Aug. 2.—(AP)—The Pennsylvania legislature today completed ratification of the proposed amendment to the federal constitution to eliminate the "lame duck" session of congress. The amendment would provide for the meeting of a new congress in January instead of March, with the inauguration of the President in January instead of on March 4. The house passed the ratification resolution today. It previously had been passed by the senate.

Fourteenth State to Act.

Washington, D. C., Aug. 2.—(AP)—Pennsylvania's ratification of the "lame duck" amendment to the constitution today made it the 14th state to complete action.

FISHER DEFENDS COURT'S DELAYS IN BANDIT CASE

Explains Probation for Holdup Pair.

JUDGE FISHER.

Chief Justice Harry Fisher of the Criminal court yesterday defended the court procedure in the case of the three bandits who held up Miss Marie MacLaughlan, 17 years old, and her mother last May 2 in their restaurant at 9131 South Western avenue. Judge Fisher put two of the bandits on probation after the complaining witnesses had appeared twenty-five times in court. The third robber was sent to St. Charles reformatory by the Juvenile court.

"What's all the excitement about that case?" Judge Fisher inquired. "Everything that happened in that case was in open court."

"Why was probation granted to two of the holdup men, Alex Johnston and Allen Reynolds, who pleaded guilty to the robbery?" he was asked.

"Because they asked for it," replied the judge, "and because the complaining witnesses agreed to it and the state's attorney recommended it."

Miss MacLaughlan and her father, J. D. MacLaughlan, have asserted that they finually acceded to the request for probation because they were tired of the many continuances in the case. Assistant State's Attorney Daniel Covelli declared the state's attorney's office had no control over the granting of probation.

Tired of Continuances.

"Why the many continuances?" Judge Fisher was asked.

"I didn't know there were as many as has been stated," he replied. "The record shows that the indictments were returned on May 27, the robbers were arraigned June 3, were brought up for trial June 13, and pleaded guilty on June 22.

"The case was continued several times after that on the appeal for probation made by the defendants. The complaining witness didn't have to appear to give evidence after the plea of guilty. Several continuances were caused because I was unable to get to my courtroom.

"At other times I waited to see what the Juvenile court would do to Charles Harrington, who, the complaining witnesses said, was the real criminal and leader in the holdup. The Juvenile court appeared to be waiting to see what I would do in the case. That caused much of the delay."

A Query to Judge.

"Didn't the many continuances weary the complaining witnesses so that they finally agreed to the probation out of sheer exhaustion?" Judge Fisher was asked. "They state that such was the case."

"That might be the case in some hearings," said Judge Fisher. "But the defendants were promptly found guilty here and the continuances were on the plea for probation. The complaining witnesses were through after the finding of guilty.

"In cases of the sort, I do not usually allow probation but in this case Harrington appeared to be the real culprit and when he was sent to the reformatory, I yielded to the pleas of the other defendants who presented evidence showing they had previous good records."

McLaughlan and his daughter expressed bewilderment at the outcome of the case after they made 25 trips to court from their home.

CHILDREN FIND TWO SLAIN MEN BY INDIANA ROAD

Hijackers Are Blamed for Double Killing.

Seymour, Ind., Aug. 3.—[Special.]—Three children playing along the highway five miles south of here late today stumbled upon the bodies of two men lying concealed in the weeds. Each had been shot eight to ten times. All marks of identification had been stripped from the clothing.

Coroner W. A. Bickmeyer theorized that the men were rum runners who had been hijacked of their load of contraband and slain by the hijackers. The road near which the bodies were found is U. S. Highway 31, the main route between Indianapolis and Louisville. One report was that the men were known in Louisville as bootleggers and alcohol runners, but no certain identification was made last night.

Killed Early in Day.

The men had been killed early this morning, about twelve hours before the bodies were found, Coroner Bickmeyer said. Both were about 35 years old. One man was 5 feet 11 inches in height, weighed 165 pounds, and had brown hair and blue eyes. The other was 5 feet 8 inches tall, weighed 160 pounds, had light hair and blue eyes.

A ring and a watch charm bearing the emblem of the Eagles lodge worn by one of the victims were the only means of identification found. The men were well dressed. In the socks of one of the victims $100 was found. The police were also checking a Panama hat bearing the label "Sims," which was found near the bodies.

Shot Many Times.

The men had been slain by steel jacketed bullets. They had been shot many times in the chest and head. No traces of a struggle were found near the place where the bodies were found, and the authorities reasoned that the killing probably took place many miles away and the bodies were carried to the spot where they were thrown out.

$400,000 INHERITANCE LOST BY WIDOW DUE TO HER REMARRIAGE

New York, Aug. 2.—[Special.]—Mrs. Mildred E. Sonn, widow of Sidney M. Sonn, Westchester real estate developer, lost a $400,000 bequest in his will because she remarried, it was disclosed today in an appraisal of the estate.

Mr. Sonn, who died Sept. 25, 1930, provided that if she remarried she was to get only $50,000 and an annuity of $15,000. The estate was valued at $2,303,189 gross and $1,458,216 net, of which $1,748,073 was in securities, mainly in realty bonds.

The Misses Margaret, Helen, and Sidney Hope Sonn, daughters, benefited from the reduction in their mother's bequest, since they receive the income from the residuary estate.

Berlin Rejects Complaint of Poles on Flag's Removal

[Chicago Tribune Press Service.]

BERLIN, Aug. 3.—Polish representatives today complained to the German foreign office that Baron Emil von Rintelen, German charge d'affaires at Warsaw, had removed the Polish flag when it was raised in the garden of the embassy recently during the Polish celebration of gaining access to the sea. The complaint was rejected because, it was held, the garden was extraterritorial.

BANDITS ROB INSURANCE OFFICE.

Two armed bandits yesterday took $698 in a robbery of the American National Insurance company, 727 Milwaukee avenue, after forcing 12 salesmen and two other employes to lie on the floor.

Uses Rope and Automobile to Break His Own Neck

Anderson, Ind., Aug. 3.—[Special.]—A rope and an auto were used today by Earl Harrold, 61, to kill himself at his home here. Harrold tied one end of the rope to a beam in his garage, the other about his neck, then stepped into his auto and drove away. His neck was broken.

The IT Garment SALE

"IT"

Today Personality Counts.

LOOK STUNNING!

Try One, On This Sale

1. "IT" Has Two-Way Stretch Material
2. "IT" Is NOT RUBBER
3. "IT" NEVER WRINKLES
4. "IT" Reduces DIAPHRAGM, HIPS and BACK

Great Reductions!

Body-Glove Co.

928 Stevens Building
17 N. State St. Dearborn 6992

Even a pessimist, who usually sees nothing but the hole in the doughnut, should be happy when he sees our prices.

It took a major depression to beat down Rogers Peet suits to **$25**, when they were made to sell from $35 to $65.

How can we sell fine clothing at these profitless prices? We can't—indefinitely. But we must keep our tailors busy and trade flowing through the shop. Hence these blue serges, gray serges, worsteds, cheviots and flannels — all hand-tailored and currently styled—on sale at **$25**.

A group of four-piece suits, including Harris Tweeds and other imported and domestic fabrics, are on sale.

$30 (were $45-$60) $45 (were $65-$80)

ANDERSON & BROTHERS
MICHIGAN AT WASHINGTON
ROGERS PEET CLOTHING
Hats—Shoes—Furnishings

WHY Jean Arthur LAUGHS AT FAT!

Place: Miss Arthur's lovely apartment in New York City

INTERVIEWER: What a glorious figure you have, Miss Arthur! You must spend hours in gymnasiums.

MISS ARTHUR: No gymnasiums for me! The Hellmann Slenderizing Plan keeps my weight right where I want it.

INTERVIEWER: Is that one of those "starvation" diets, Miss Arthur?

MISS ARTHUR: Starvation nothing! The Hellmann Slenderizing Plan lets you eat almost everything you want. Simply substitute two salads daily topped with Hellmann's Mayonnaise for too many heavy soups and rich fattening foods. If any woman will only stick to that simple plan she will be amazed at the way her figure will improve.

* * *

Miss Arthur, a Paramount Star, is now appearing in "The Lawyer's Secret." Her slender grace has already won for her millions of ardent admirers. So accept her advice. Rely on her plan for youth and health! Be sure that your mayonnaise is Hellmann's. It contains breakfast eggs, salad oil, vinegar and rare spices. All carefully double whipped to a secret recipe. Certain mayonnaise makers have recently introduced cheap, inferior fillers in a frantic effort to lower prices. This we flatly refuse to do! So order your jar of Hellmann's Mayonnaise today!

TUNE IN! *Billy Jones and Ernie Hare, radio's greatest song and comedy team, every Monday, Wednesday and Friday evening at 6:45 C. D. T. over N. B. C. Blue Network. Sponsored by The Best Foods, Inc.*

HELLMANN'S MAYONNAISE
NOW IN THE NEW CRYSTAL JAR

FLY UNITED AIR LINES

COOL — CLEAN — FAST

6½ Hrs. to New York — $47.95
4 Schedules Daily

2¾ Hrs. to Cleveland — $15.95
5 Schedules Daily

10% off for round trip
Fares include Lunch Aloft

Fastest Service... Multi-motored Planes... Two Pilots... Mate Service.

400 SO. MICHIGAN BLVD., WAB. 0230
Hotels: Postal and Western Union Offices

40,000,000 MILES FLYING EXPERIENCE

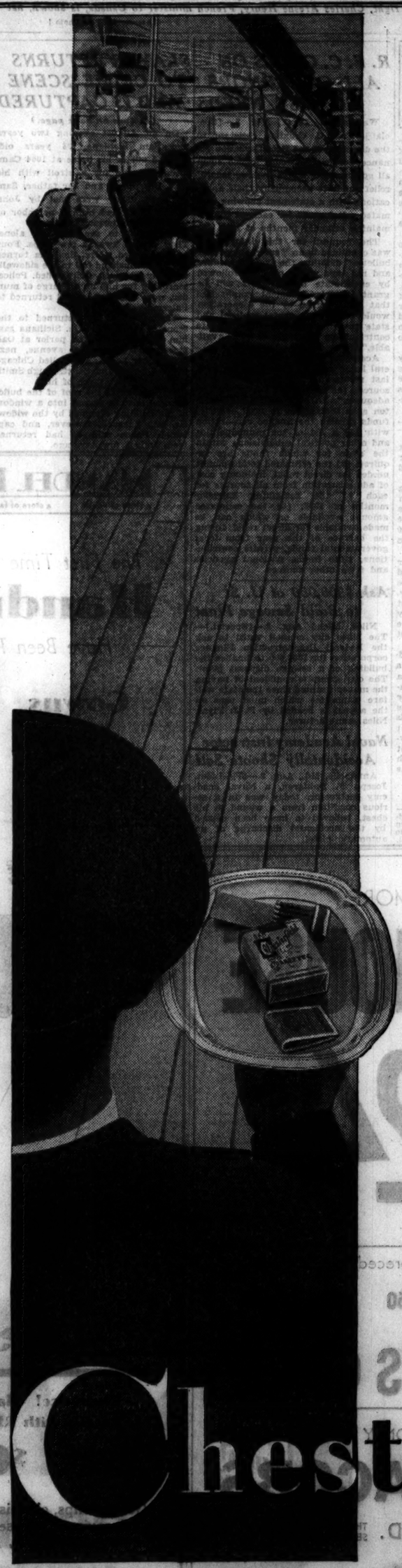

the Cigarette that's Milder

the Cigarette that Tastes Better

All that's ever been said about cigarettes couldn't mean more... Here's the greater mildness of pure, sun-ripened, milder tobaccos — Domestic and Turkish—cured right and aged right. Then Chesterfield blends *and* CROSS-BLENDS these finer better-tasting tobaccos... till no cigarette could be *milder* or *TASTE BETTER* than a Chesterfield.

Chesterfield
They Satisfy

©1932, LIGGETT & MYERS TOBACCO CO.

DEATH OF SEIPEL SAVES LIFE OF AUSTRIA CABINET

Successor's Vote Beats No-Confidence Motion.

BY WILLIAM SHIRER.
[Chicago Tribune Press Service.]

VIENNA, Austria, Aug. 2.—With a revolver bullet, fired by an unemployed worker eight years ago still in his lung, Msgr. Ignaz Seipel, Austria's great priest-politician, passed quietly away at the village of Bernits, near here, at 7 o'clock this morning. He was 56. Physicians ascribed his death to diabetes and complications of the lung, due to the presence of the bullet.

Seipel's death, by one of those weird turns of fate, saved the government of his Christian Socialist party from defeat in parliament today. Had he lived eight hours longer Chancellor Engelbert Dollfuss' government, which Seipel still helped to direct behind the scenes, would have fallen over the question of the recent loan extended by the league of nations.

Saved by One Vote.

The government needed Seipel's vote in parliament to defeat a no confidence resolution introduced by the Pan-Germans and backed by the Socialists. Under Austrian law, deputies cannot vote by proxy. Seipel's severe illness prevented him from attending parliament.

Less than an hour after Seipel's death, Chancellor Dollfuss appointed a local banker, John Wancura, to take his seat. Wancura hurried to parliament, arriving just in time to vote for the government. That vote saved the cabinet's life, the count being deadlocked 81 to 81.

The vote presaged, incidentally, the eventual rejection of the league loan later this week, for while the tie vote saved the cabinet today the government must obtain a majority to put the loan across.

Chancellor Three Times.

Msgr. Seipel was chancellor of Austria three times. After steering the nation through the dark inflation days of 1922 and putting down the Socialist revolution of 1927, he retired from his third chancellorship on April 3, 1929. Though a sick man, he continued to help guide his country's destinies behind the scenes. He was the real power and brains of the Christian Socialist party, which has ruled Austria for ten years.

He was a bitter enemy of the Socialists, who control Vienna. He was a stanch defender of the republic, although some day he had hoped to see the return of the Hapsburgs. He was a minister in Emperor Carl's last cabinet, and remained a close friend of former Empress Zita to the last.

Seipel's body was brought to Vienna tonight and placed in the military casino. Friday the body will repose in the Cathedral of St. Stephan. Burial will be with full state honors in Vienna city cemetery, where the Socialists, who opposed him in life, gave him a special grave of honor.

BRITISH INVENTOR ASKS U. S. TO PAY FOR STEEL HATS

[Copyright: 1932: By the New York Times.]

LONDON, Aug. 2.—The United States commission investigating the claims of British inventors against the United States government in respect to war inventions began its sitting in the offices of the privy council today.

The steel helmet was among the inventions on which claims are made. The basis for all claims is that America used the inventions of the world war either directly or through the medium of the British government.

The commission consists of Lieut Col. Joseph McMullen, presiding; Charles Rugg, Harvey Bundy, and Commander Robert A. Lavender. Francis Bruce McMullen is counsel for the United States.

Flyer's Murder Trial Starts

Capt. W. N. Lancaster, former British army aviator, who went on trial at Miami, Fla., yesterday, charged with killing Haden Clarke, and Mrs. J. M. Keith-Miller, aviatrix and fiancee of Clarke, who will be a witness for Lancaster. [Acme Photo.]

JURY COMPLETED TO TRY FLYER AS SLAYER OF RIVAL

Miami, Fla., Aug. 2.—[Special.]—A jury to try Capt. W. N. Lancaster, British aviator, charged with the murder of Hadin Clarke, fiancé of Mrs. J. M. Keith Miller, Australian flyer, was completed this afternoon. Lancaster is accused of killing Clarke out of jealousy, and trying to make the death appear as a suicide.

Before selection of the jury started James Carson and James Lathero, defense attorneys, asked continuance of the trial due to the absence of Dr. Percy Dodge, chairman of the Clarke autopsy commission, a defense physician and a necessary defense witness. This motion was denied by Judge H. F. Atkinson.

Mrs. Ida Clyde Clarke, mother of the slain man, was not present in the courtroom because of illness. Her eldest son, Dr. Beverley Clarke, New York, accompanied prosecution officials. Mrs. Keith Miller and Capt. Lancaster sat close to their attorneys and both appeared pale and nervous.

BRAZIL DEFEATS REBELS IN BATTLE ON MOUNTAIN TOP

[Copyright: 1932: By the New York Times.]

RIO DE JANEIRO, Brazil, April 2.—Battling 6,000 feet above sea level atop Mantiqueira mountain, the 11th infantry dislodged Sao Paulo rebel forces, taking the Mantiqueira tunnel today, according to a government communique.

The fighting raged for twenty days over rough, inaccessible terrain for possession of the tunnel, which is 3,000 feet long, traversing the mountain. Its capture will enable the government to take heavy artillery through.

Fighting continues around the village of Paraque, a few kilometers from Cruzeiro, the final objective of the present government drive. Cruzeiro is an important railway junction linking three states, and is said to be well defended by the Paulistas. Military critics hold that its capture would have great military importance.

PARAGUAY SENDS FRESH TROOPS TO FIGHT BOLIVIA

Women Ask to Enlist for Service in Chaco.

ASUNCION, Paraguay, Aug. 2.—(AP)—The government today ordered a battalion of newly recruited troops into the heart of the disputed Chaco territory, over which Paraguay and Bolivia are near war.

The battalion was recruited at Concepcion by Marshal Lopez, and received orders to proceed to the Casado sector of the disputed jungle country. It was there that Paraguay has charged Bolivian soldiers had attacked several Paraguayan forts or outposts.

The Mennonite colony, which protested against fighting in their vicinity, is also in the Casado region.

The government today proposed to restore the Order of Merit, a decoration of valor, dormant since Paraguay was at war with Uruguay, Argentina and Brazil in 1865.

Uruguayans Offer to Serve.

Eight hundred Uruguayans today sent Paraguay an offer to serve in its army.

Patriotic fervor mounted rapidly today. A group of women at Concepcion asked permission to enlist and receive military instruction. College professors started financing an ambulance corps. Recruiting officers refused to take scores of minors.

The government heard through unofficial channels that four wealthy Argentines with interests in this country were planning to donate thirty military airplanes to the Paraguayan army.

Minister of Interior Abente Haedo, seeking his missing 17 year old son today, found that the youth had enlisted as a sailor aboard a gunboat.

Bolivia to Mobilize.

LA PAZ, Bolivia, Aug. 2.—(AP)—A general mobilization of Bolivian forces at any moment was said in responsible Bolivian quarters tonight to be a possibility following similar action by Paraguay.

The foreign office announced receipt of two telegrams from Jose Matos, president of the league of nations council, urging a peaceful solution of the Chaco boundary dispute with Paraguay.

It declined to say what reply would be forwarded to Geneva, but a high official said that the Bolivian answer would be the same as that given to the note from neutrals at Washington, in which Bolivia flatly declared for an immediate settlement of the fundamental question of the Chaco territory, else it would resort to war.

Military preparations proceeded apace today. Reports from Santa Cruz said the Red Cross had been completely organized. La Paz provided another 15,000 Bolivianos to the defense fund and the total for Sucre province was raised to 1,000,000 Bolivianos.

Neutrals Join for Peace.

Washington, D. C., Aug. 2.—(AP)—Fourteen Latin-American governments were asked by neutral negotiators today to join in a note calling upon Paraguay and Bolivia to cease all warlike activities.

At the same time representatives of the five neutral powers, the United States, Mexico, Cuba, Colombia, and Uruguay, dispatched a reply to Bolivia's note of yesterday in which she announced she would settle the Chaco dispute "even by the force of arms," asking whether Bolivia would submit the question to arbitration and suspend hostilities "on the basis of possessions (in the Chaco) maintained by Bolivia and Paraguay on June 1, 1932."

DR. EASTMAN FILES PLEA TO RUSH TRIAL ON MEDICAL CHARGES

Dr. Lewis K. Eastman, owner of the Keystone hospital, yesterday filed a petition in the Superior court for a writ of mandamus to compel the state medical board to bring to an immediate trial charges of blackmail and malpractice pending against him. He charged that, although the attorney general's office was permitted to present evidence against him at a hearing before the medical board last April 26, he was not permitted to defend himself.

The bill charged that after the hearing the case was continued upon the motion of the attorney general's assistants, who obtained leave to withdraw certain charges against the physician and to substitute others later. The new charges have not been made, Dr. Eastman charged, and the delay is injuring his professional reputation.

Last June 4 Mrs. Violet Moretti, 1322 North La Salle street, and her husband, Eugene, told state's attorney's officers that their charges of attempted blackmail and malpractice made against Dr. Eastman at the medical board hearing were false. They said that their stories had been coached by Dr. Clifton K. Timmons, staff surgeon at the Illinois Masonic hospital, who was then arrested. Later Dr. Timmons was freed in the Municipal court when the state's attorney announced that there was no credible evidence against him.

11 Year Old Girl Saves Another from Old Well

Pana, Ill., Aug. 2.—[Special.]—Ruby May Clay, aged 11, living near Dugout school, Shelby county, today saved 10 year old Marine Hudson. The Hudson girl fell down an abandoned well into 15 feet of water. Wrapping her legs around the old pump stock, the Clay girl lowered herself head downward and when the drowning girl came to the surface she grabbed her and pulled her to the platform. Mrs. Clay, called by a third girl, pulled them out.

POLITICAL FOES RIOT IN GERMANY; MANY WOUNDED

Disorders Spread Despite "Last Warning."

BY SIGRID SCHULTZ.
[Chicago Tribune Press Service.]

BERLIN, Aug. 2.—Violence continued to mar Germany's political scene today, two days after the reichstag election, and despite the "last warning" of severe punishment issued yesterday by Franz Bracht, Chancellor Franz von Papen's minister of interior in Prussia.

Casualties occurred in seven cities as political enemies clashed, but no deaths were reported.

The day also brought forth denials from representatives of both the present government and Adolf Hitler, National Socialist leader, that the latter is dickering with Gen. Kurt von Schleicher, "strong man" of Von Papen's cabinet, for a place in the government.

Hitler to Fight It Out.

It had been reported that a Hitler representative was on his way from Munich to talk things over with Gen. von Schleicher.

These denials strengthened the opinion of many political experts that Hitler, as he indicated yesterday, has decided to fight it out with Von Papen for the post of chancellor in the next government lineup. Von Papen today, however, left for a short vacation. The reichstag is not scheduled to meet until Aug. 29 or 30.

In today's outbreaks of violence the reichsbanner auditorium at Liegnitz was damaged by a hand grenade, while at Goldberg a county judge's home was riddled with bullets.

Riot in Four Towns.

Hydrochloric acid was used at Marienburg on the residences of three city officials. Clashes between Hitlerites and communists occurred at four towns. Many were wounded.

The Voelkischer Beobachter, a Hitlerite organ, said today that the Von Papen government was responsible for the bloodshed, since it has become evident that it is not able to "protect National Socialists from communist terrorism."

Move to Scale Down Debts.

[Copyright: 1932: By the New York Times.]

BERLIN, Aug. 2.—Throughout the past political campaign in Germany there was a strong disposition among the spokesmen of the parties of the right to follow up the German success in practically wiping out reparations at Lausanne by promising the votors some further scaling down of German debts.

The loudest voices were those of Nazi orators, who called for a total ending of German "tribute," but Dr. Alfred Hugenburg, for the Nationalists, called not only for a reduction in the interest rates on German loans but for the far-reaching liquidation of all German indebtedness through the conversion process.

The foundation for this undoubtedly was laid at Lausanne, where the German delegation, in fighting to wipe out political reparations, did not hesitate to use the argument that Germany was unable to meet both reparations and private debts, and any payment on the former account must be at the expense of the latter, which, in any event, might have to be scaled down.

Now the only German debts remaining, other than the Young and Dawes loans, which admittedly are untouchable, fall into three categories—the short term private loans lumped under the "standstill" agreement reached in Berlin last January, service on which is being maintained out of the proceeds of Germany's export balances; other short term indebtedness by German subsidiary corporations to parent organizations in other countries, or by German corporations in mutual business dealings with allied concerns outside, and long term loans incurred by states, municipalities, and industries under definite agreements providing for amortization.

2d Division Association to Hold Picnic on Sunday

The Second Division Association of Veterans of the A. E. F. will hold its first annual picnic Sunday at Boettcher's grove, Ballard road, east of Rand road, opposite the Belleau Woods forest preserve. The festivities start at 11 o'clock. Among the speakers will be C. Wayland Brooks, candidate for state treasurer; the Rev. Harris A. Darche, national chaplain for the American Legion, and Judge William E. Helander. Ambrose Mahoney is president of the association.

WHY SUFFER THE AGONY
of walking—(or trying to walk)—on flat feet (BROKEN DOWN ARCHES)—the TORTURE of throbbing, burning feet—"shooting pains" in heel and ball of foot; that horrible dread of putting your weight on your feet?
I GUARANTEE TO STOP YOUR FOOT PAINS
I also GUARANTEE to remedy the cause—OR TO COMPLETELY REMOVE THEM—regardless of the nature of your ailment—and no matter what others have told you; or whom you have consulted without satisfaction; or what you have tried without gaining relief. MY METHODS
GIVE IMMEDIATE RELIEF
FOOT TROUBLES CAUSE BAD HEALTH
The continuous and almost unbearable pains FROM THE FEET cause your WHOLE BODY to feel TIRED and HURT all over. For which reason many people wrongly think that they have rheumatism, neuritis, arthritis or kidney trouble . . . why suffer longer? COME IN AT ONCE AND HAVE ME STOP YOUR PAIN.
Examination and treatments reduced to $2.00 each. No charge for examination if you take a treatment.
Doctor Pinkston
ORTHOPEDIC FOOT SPECIALIST
Suite 1303 Capitol Bldg.
159 North State Street
CHICAGO, ILL. Established 1900

C and H MENU pure cane SUGAR SAFEST TO USE
Advertise in The Tribune

Stevens
We're ready to DIVE right into Fall—so we're launching this grand
SUMMER SALE!
just when it will do YOU the most good!
Overboard go all our smart summer clothes, reduced to sell for practically nothing! And just think how long you have to wear them!

DRESSES
Originally $10.75 to $17.50
300 dresses, canton, novelty wool, ruff crepe, printed crepe, satin, flannel, printed chiffon. Sizes 12 to 44. $5
Originally $15 to $39.50
157 wool crepe, printed suits, ruff crepe, canton. Sizes 14 to 44. $10
Originally $17.50
197 most desirable dresses of the season; printed crepes, plain and printed sheers. Sizes 14 to 44. $13.75
S. V. P. SHOP—FOURTH FLOOR
Originally $25 to $65
93 dresses and silk ensembles for street, afternoon and formal evening. Sizes 12 to 44. $14.75
STEPHANIE SECTION—FOURTH FLOOR

COATS
Originally $17.50 to $25
58 untrimmed dress coats. Sizes 12 to 44. $10
Originally $17.50, $19.75, $25
52 untrimmed dress coats for Junior Debs. Sizes 11 to 17. $10
Originally $35 and $39.50
87 untrimmed dress coats. Sizes 12 to 42. $20
THIRD FLOOR

HATS
Originally $1.95 to $12.50
200 hats, doettes, piques, knits in white and pastels, straws, felts and silks. $1
Originally $5 to $17.50
100 hats, straws, felts, silks and wool crepes in white, pastels and dark colors. $2.50
FIFTH FLOOR

JUNIOR DEB
60 SUMMER SILK DRESSES, greatly reduced. Sizes 11 to 17. $4.75
Originally $17.50 to $35
49 Knits, angoras, silk crepes, prints and sheers. Sizes 11 to 17. $10
Originally $17.50 and $19.75
35 very desirable and recent Print dresses. Sizes 11 to 17. $13.75
Originally $25 and $29.50
25 very smart plain and printed silks and sheers for street and afternoon. Sizes 11 to 17. $17.50
FIFTH FLOOR

SPORTS
Dresses and Suits
Originally $10.75 to $35
63 COTTONS—Waffle Pique, linen, sudanette striped shirting. Sizes 12 to 20. $7.95 $10 $13.75 $25
Originally $13.75 to $19.75
38 Silk Dresses of silk jersey, washable Crayon crepe, flat crepe, Tuxalla. Sizes 12 to 20. $10.75
Originally $19.75 and $25
42 Lacy angoras, Rodier woolens, bouclettes. Sizes 14 to 20. $10 and $15
SWEATERS
Originally $7.50 to $10.75
53 short and long sleeve sweaters. Sizes 14 to 20. $2.95
BLOUSES
Originally $3.95 to $15
71 Satin, net, taffeta, silk crepe, polka dot blouses. Sizes 14 to 20. $2.95
SPORTS SHOP—THIRD FLOOR

ALL SALES FINAL
Chas. A. Stevens & Bros.

TWO BEST SELLERS IN MESH GLOVES

Bi Mesh in 6-button length. Exceptional at $1

Little Mesh. Six button length slipon in white. 75c

First Floor, South, State
Also in Evanston and Oak Park
MARSHALL FIELD & COMPANY

If you use cheapened soap flakes you must expect to pay—and PAY!

VIOLET PATTEN WHEELER
—business woman from 9 A.M. to 5 P.M., flying across country to lecture women's conventions and to petition various civic bodies. She enjoys puttering about in her beautiful Lake Forest gardens . . . hunting with her husband and sons . . . playing tennis and golf. "American Family Flakes is one reason why I have so much freedom," she declares. "It saves me endless shopping and cleaning supervision."

PENNIES saved and dollars wasted . . . that's the tragedy of laundering with impure soap flakes! Often you find such flakes in monster packages—puffed up to make them look like bargains. Just as often they contain free lye and other harsh ingredients; and it's heartbreaking to see the havoc they can bring to dainty colors, finely woven fabrics! But such flakes hold no terrors for the women who manage Chicago's best appointed homes. These women insist on a soap that's *absolutely safe* . . . refuse to entrust their precious washables to any but American Family Flakes.

"We have delicate gauze glass curtains, bright-flowered linen hangings and French lingerie that have come through innumerable American Family Flakes baths with every thread and color as fresh as the day they were bought," says Mrs. Leslie Wheeler, civic leader and home manager *par excellence*. "Even my chiffon stockings wear amazingly long.

"American Family is such a good cleanser, too, that we use it for all our household cleaning. It's the purest soap I know. Makes lovely suds . . . leaves glasses and china sparkling."

Why risk your table linens and laces . . . your sheets and towels . . . your woodwork, tile and linoleum in flakes of doubtful character when American Family is absolutely pure, absolutely safe—and the most *economical* soap flakes you can buy? It will save you many precious dollars . . . in longer life from all your washables. It will save you hours and hours of needless rubbing. It will keep your hands always soft and smooth. Kirk's American Family, you see, was created especially for the hard water of this Great Lakes region. It makes *double* the suds of ordinary soap flakes . . . and it's the *double*-suds that makes the difference.

American Family Flakes
IT'S THE *DOUBLE*-SUDS THAT MAKES THE DIFFERENCE

PARDON OFFICER BLOCKS LIBERTY FOR FRED PALM

Opposes Parole of Life for Pint Prisoner.

Lansing, Mich., Aug. 2.—[Special.]—Another disappointment in a long series encountered by Fred Palm, Lansing's erstwhile "life for a pint" law victim, in his protracted fight for freedom, was disclosed today when it was announced that Ray O. Brundage, commissioner of pardons and paroles, has submitted to Gov. Wilber M. Brucker a recommendation that Palm be not paroled at this time.

FRED PALM.

Brundage has been making an investigation of Palm's case at the behest of the governor, who received a petition for clemency filed by A. Stanley Copeland, Buffalo, N. Y., Liberal. Copeland forwarded a letter written by Palm in which the prisoner claimed that his plea of guilty was entered to protect his wife from arrest, and he denied that any explanation was made by officers that his admission of guilt would make him a habitual criminal according to the new code.

In his report to the governor, Brundage includes a statement of William Knapp, Lansing patrolman, who contends that Palm was fully cognizant of the law's penalty.

3 HELD TO JURY AS BOOTLEGGERS TO LEGIONNAIRES

Indianapolis, Ind., Aug. 2.—[Special.]—Three men, alleged to have operated an elaborate bar in a Kokomo hotel during the American Legion state convention, were bound to the federal grand jury today on charges of violating national prohibition laws.

They are Don Golding and Hanley Orem of Kokomo, said to have received $35 each to act as bartenders, and Herman Albrecht, also of Kokomo, who, it is said, hired them.

Three federal prohibition agents who arrested Golding and Orem are said to have encountered difficulty in leaving the hotel with the prisoners. A crowd of 1,000 persons gathered in front of the building in protest. Tear gas was used to disperse them. Albrecht was arrested later.

The agents seized 872 pints of Canadian beer and 58 pints of whisky.

Three Gunmen Take $1,600 in Hotel and Stroll Away

Three gunmen took $1,600 yesterday in a daylight robbery of the Belvidere hotel, 4655 Lake Park avenue. They escaped by strolling casually through the lobby of the hotel, occupied by a number of guests, to the street. David Zisook Jr., part owner of the company which operates the Belvidere and several other south side hotels, was counting the money in the hotel office with three employés. Two of the bandits entered the office, ordering the group away from the table where the money lay, scooped it up, and walked out with the third robber who had been watching the lobby.

"MISS PAJAMA OF CAPE COD"

Janet Blume of Chicago, who was selected as winner of the second annual pajama contest and air carnival at Falmouth, Mass., Saturday. Later she was guest at aviation dinner dance and was presented with trophy by Russell Boardman, trans-Atlantic flyer. [Associated Press Photo.]

NEW SUSPECT HELD IN LIQUOR SLAYING; PASTOR ACQUITTED

Palatka, Fla., Aug. 2.—[Special.]—A. M. Clemons was in the county jail here today charged with the murder of John W. Malone during a raid of a liquor still near here last December and for whose slaying Earl H. McGaha, Christian minister, who led a sheriff's raiding party, was acquitted after a Circuit court trial.

Clemons, who has been the object of a search by the sheriff's office for several weeks was arrested when he hailed a sheriff's deputy for a ride at Madison and was driven to the county jail.

Officials refused to divulge the nature of the evidence against him, but claimed to have a good case.

McGaha at his trial claimed his shotgun was discharged as he fell in the underbrush. Malone was shot as the raiding party closed in.

During the trial McGaha maintained that some one else was hidden about the still at the time of the raid, while the defense attempted to show that the line of shot through the underbrush could not have come from the point where the pastor was stationed.

McGaha has since left the city, leaving a trail of small worthless checks. Located in Georgia, the pastor refused to return and could not be extradited for the offense.

SUICIDE VERDICT IN HANGING.

A verdict of suicide while despondent over ill health was returned yesterday by the coroner's jury which investigated the death of Mrs. Elizabeth Jarvey, 29 years old, 4435 North Winchester avenue, who hanged herself Monday.

OCEAN FLYER IS MAKING JOY HOPS AT $2.50 A PERSON

New York, Aug. 2.—[Special.]—Col. Clarence D. Chamberlain, who came back to New York in a blaze of glory, with all its fanfare, ticker tape, and a reception at the city hall, after his nonstop flight from Roosevelt field to Germany, is joy riding passengers at $2.50 a head to make both ends meet.

At Floyd Bennett field, New York's municipal airport, he is to be found at the controls of his big monoplane almost any day when the crowd is large, while barkers in his employ move along the apron with books of flying tickets in their hands, shouting: "Fly with Chamberlain! Fly with the New York to Germany flyer!"

the SENECA ROOF
cooled by Lake Breezes
● Dine under starlight on this delightfully cool roof! Come for luncheon and tea, for after-theatre supper, delicious fountain drinks and sandwiches at all hours. Our prices are very moderate. Everyone is welcome.
No Cover Charge. Keno Games Nightly Concerts. every Thursday night in garden
Sun Bathing, 10-12 A. M.
THE SENECA ROOF
200 E. Chestnut St.

CZARNECKI FINDS A KEY TO THIS ALIEN PROBLEM

Collector of Customs Anthony Czarnecki yesterday auctioned off five large snakes to the Field museum for 50 cents. He threw in nine lizards for good measure and bade the lot a glad farewell.

The snakes, lizards, and 10 salamanders arrived a week ago from Germany. They were consigned to Rudolph Patsig, 8418 North Talman avenue, formerly a statistician for F. B. Keech & Co., grain brokers at 231 South La Salle street.

Mr. Patsig did not call for his reptiles and search revealed that he is in Germany and his wife is on vacation somewhere in Wisconsin. Collector Czarnecki determined to sell the shipment for 50 cents unpaid duty. He found the snake market slow. While he was telephoning in search of a buyer one of his assistants burst into the office.

"You won't have to worry about the salamanders," he reported. "The snakes just ate them."

Collector Czarnecki determined on an immediate auction. The snakes, he said, were viewing his employes with a hungry look.

Camp Gasoline Stove Explosion Injures Five

Bloomington, Ill., Aug. 2.—[Special.]—Kenneth Swearingen, 17, was severely burned and four others injured when a gasoline stove exploded at a fishing camp on the Mackinaw river six miles west of Kappa. Mrs. J. A. Dillon, Doris Swearingen, 13, Kenneth's sister; Mrs. Thomas Clark and her daughter, Margaret Clark, are the others injured.

MONASTERY BURNS AT VILLANOVA COLLEGE; LOSS NEAR $750,000

Villanova, Pa., Aug. 2.—(AP)—The monastery at Villanova college was virtually destroyed today by fire, which caused a loss that college authorities estimated may reach $750,000.

The flames started on the top floor of the four story stone building. They leveled the fourth floor, burned out the entire third floor, and part of the second. The remainder of the building was said to be irreparably damaged by water and smoke.

Twenty firemen were either injured or suffered from smoke.

The Rev. John J. Farrell, prior of the monastery, said what was left of the building probably would have to be razed.

A collection of valuable paintings was almost entirely lost. Only a half dozen pieces out of 300 were saved from the flames. The collection, presented by the family of the late Dr. John Doyle of Philadelphia, was valued at more than $300,000. Art treasures lost included rare 15th century manuscripts and sculptured pieces.

Brookhart Auto Stopped Because Without License

Webster City, Ia., Aug. 2.—(AP)—An automobile in which Senator Smith W. Brookhart was traveling to the state American Legion convention at Fort Dodge was stopped here today by police who said it had no license plates. The senator's party was allowed to proceed after warning that a license should be obtained at Fort Dodge.

Sudden Rain and Flood Take Six Lives in Kentucky

Lexington, Ky., Aug. 2.—(AP)—A rainfall of 7.50 inches on Lexington and central Kentucky within a few hours today cost the lives of six persons and resulted in property damage estimated at $1,000,000. The six victims drowned when their house was swept away in a creek's flood waters ten miles from here in Jessamine county. Scores searched for the bodies of Mrs. Eddie Bryant, 38, and her two sons, Jesse, 9, and Willard, 10, and Mrs. Mary Ison, 32, and her two children, Geneva, 5, and Herschel, 2.

fly TWA The Lindbergh Line
LOS ANGELES
$115.00 Round Trip $207.00
(Including Rail-Pullman to Kansas City)
NEW YORK
$47.95 Round Trip $86.31
PITTSBURGH
$23.95 Round Trip $43.11
Call Pennsylvania R. R., Postal Telegraph, Western Union, Greyhound Bus, Travel Bureau, Hotel Porter, or
TRANSCONTINENTAL & WESTERN AIR, INC.
Travel Shop, 354 N. Michigan Blvd. Central 7200
Air Bureau, State 7111
Union Station, Franklin 6700

YOUR $ HOTEL BUYS MORE

—in New York at the New Yorker

ENJOY a room with every comfort ...from both tub and shower to a radio! *For as little as* $3.50 *a day.* Superb cooking...all restaurants air-cooled. Private entrance from the Pennsylvania Station. 34th Street at 8th Avenue, New York City.

—In Detroit at the Book-Cadillac

YOU get a marvelous room for *just* $3 *a day.* Private bath, circulating ice water, deep-springed bed. Restaurants now *air-cooled!* Located in heart of business and shopping districts. Washington Boulevard at Michigan Avenue, Detroit.

BOTH HOTELS UNDER RALPH HITZ DIRECTION

ADVERTISE IN THE CHICAGO TRIBUNE

You can thank Time for creating That EXTRA Something

IT TAKES 6 months to create this mellow flavor that is Clicquot's own distinctive taste. The finest and choicest of flavor ingredients are allowed to *AGE 6 MONTHS.* Then, *and only then,* is the ripened blend combined with pure sugar and Clicquot's sparkling, lively water. You have this exclusive process to thank when you are grateful for the richer mellowness of America's own fine ginger ale. You will find this flavor in no other, for none is so skillfully blended . . . so marvelously enriched by Time.

CLICQUOT CLUB
GINGER ALE
Pale Dry and Golden

● These full pints—16 ounces instead of 12—give you your money's worth
Bottled in *brand-new* bottles.

NOW...

for a good, cold glass of HILLS BROS COFFEE—*iced*

Ice-cubes ringing against the rim . . . bobbing about in a rich, golden-brown beverage . . . the coolest, most refreshing drink that ever trickled past your lips!

WHAT a tonic to heat-tortured minds and muscles! What relief there is in a tall, cold glass—with frosty beads rolling down the sides—when you're home from work at the end of a sticky day and just about all in!

How you'll welcome it on a warm afternoon—when the thermometer's *up* and you're *down,* and you think you won't get through the day. The deep, rich flavor of coffee! *There* is refreshment that nothing equals! And when it's Hills Bros. Coffee, you have the flavor at its deepest and richest. For Hills Bros.' exclusive Controlled Roasting process always roasts to the *perfect* degree . . . never under-roasts or over-roasts. And the exquisite flavor you find in a steaming, hot cup is the same when you ice it!

Keep cool with coffee . . . Hills Bros. Coffee, *iced* to a bracing, thirst-quenching goodness. Order some today, by name, and look for the Arab trade-mark on the can.

HOW TO MAKE A MARVELOUS GLASS OF HILLS BROS COFFEE—*iced*

Prepare Hills Bros. Coffee in your regular way. Then instead of adding ice to the hot coffee, cool it in a pitcher or covered dish—and chill in your refrigerator. Do not add ice until ready to serve—for ice dilutes the delightful, bracing flavor. Serve with cream if desired, and sweeten to taste.

As the accuracy of the hour-glass depends upon an even, continuous flow . . .

a little at a time

. . . so the uniform flavor of Hills Bros. Coffee is produced by Controlled Roasting—the exclusive process that roasts evenly, continuously . . . "a little at a time."

The vacuum process of packing coffee is the only method that fully preserves coffee freshness—the air is removed from the can and kept out. It was originated by Hills Bros. over thirty years ago. There is no magic about a vacuum can—it will not make poor coffee good, but it will keep good coffee fresh. No can of Hills Bros. Coffee will ever "go stale." The vacuum can keeps it FRESH ALWAYS!

Copyright 1932 Hills Bros.

HILLS BROS COFFEE

NAVAL ANNEX IN MARBLE PALACE IS DRY LAW HEIR

Costly Training for Coast Guard Rum Chasers.

BY ARTHUR SEARS HENNING.
[Chicago Tribune Press Service.]

Washington, D. C., Aug. 2.—[Special.]—To train officers to guard our coasts against the soon to be forgotten rum running racket, the government has just built another $2,500,000 marble palace, the United States coast guard academy at New London, Conn.

In addition the late session of congress appropriated $396,670.17 to maintain the school and pay for the instruction of its cadets, at an average of $3,250 per head a year, for the present fiscal year.

Maintenance costs next year are expected by coast guard officials to approach $500,000 because the cadet officer personnel is to be increased drastically despite the fact that the country is preparing to repeal prohibition, which the coast guard admittedly spends almost half of its entire time and strength attempting to enforce.

Seeks to Rival Academy.

Long before congress began to hear the growing demand throughout the country for economy in government, about the time both the senate and house were so preponderantly dry that few there seriously thought of repeal, the government decided to give the coast guard, right wing of prohibition enforcement defenses, an academy that would rival the naval academy in every detail except size. Now, with the eighteenth amendment doomed, it faces the dilemma of accounting for half filled dormitories after probably not more than another two or three years.

In pay, allowances and privileges, the coast guard cadet and officer now rates with the navy's midshipmen and officers.

Prohibition's part in bringing the coast guard up to the point of an organization which requires an annual appropriation of 28 million dollars is shown in its growth by leaps and bounds between 1917 and 1931.

Grew with Prohibition.

In 1917 when its duties were limited to iceberg patrol work, protection of the country against dope and other smugglers from the sea, rescue work and the few additional missions it was organized to perform, it consisted of 229 commissioned officers, 404 warrant officers, 3,478 enlisted men and 20 cadets.

By 1924, when public revolt against prohibition began, the enlisted strength jumped to 4,078 men. A year later it went to 7,315 and in 1926, when rum row was a busy business street off New York's coast line, it was increased to 8,627 men.

On June 30, 1931, with the demand for liquor in the United States making rum running a lucrative and highly satisfactory business, the strength of the coast guard stood: Commissioned officers, 418; chief warrant officers, 54; warrant officers, 791; enlisted men, 10,615, and cadets, 86.

Since then the number of cadets has been increased to 122 and with the opening of the new academy it is expected to be increased to close to 200. Despite the fact that every other department of the government has been ordered to cut personnel wherever possible, the strength of the navy has been reduced drastically and every government employé has taken a pay slash, either directly or through an obligatory payless furlough.

An Expensive Experiment.

The average pay of a coast guard enlisted man is $1,286, including board and allowances. A warrant officer gets from $153 to $189 a month and a chief warrant officer has received as much as $5,000 a year with base pay and allowances. The rate for commissioned officers runs from approximately $1,800 to $9,700 a year, including base pay and allowances.

To more than triple the coast guard strength in the prohibition era, therefore, has proved to be a highly expensive step in the interests of the "experiment noble in purpose." The 28 million dollar appropriation voted by this congress substantially represents an increase of 200 per cent over that of 1917 before Volstead became law.

Back in the same period, when twenty earnest young men were learning to become navigators to win commissions in one of the most honored of government services, the small academy that is about to be abandoned served the purpose ideally. With the enlisted personnel skyrocketing, however, new officers were required and finally their number demanded the dignity of another of those marble government palaces that have been springing up all over the country.

Here is how the cost of maintaining the new academy is divided for this year:

Instructors, civilian and officer	$ 35,256.64
Civilian labor	1,380.00
Warrant officers on duty at school	18,662.80
Enlisted men on duty	81,762.24
Rations	17,678.00
Repairs to vessels	100.00
Clothing	30,224.64
Fuel and water	9,969.41
Outfits	8,920.22
Rebuilding and repairing	2,460.00
Communications	382.97
Contingent expenses	5,037.49
Cadets pay [based on 122 cadets]	97,116.36
Commuted rations	37,719.60
Total	$396,670.17

When the cadet personnel is increased most of these expenses will increase proportionately, unless a chastened congress returns from the polls next December and uses a blue pencil in the future as liberally as it has wielded the red pencil in the last decade.

With increased power has come increased dog in the coast guard. Just as all naval officers must be graduated from Annapolis, so all officers of the coast guard must be graduated from New London. In the two big marine arms of the government the officer on the bridge no longer represents the romantic bewhiskered old sea dog who took his licks as cabin boy to win his way to a mate's berth. The day of the old salt is over in the American services.

Admission by Competition.

Admission to the coast guard academy is based strictly on competitive examination. An applicant must be from 18 to 22 years old and have the equivalent of four years' high school training. A man in the ranks having these qualifications may take the examination, but with a $5,000 a year chief warrant officer's post beckoning him few find much incentive to go after a commission. The term of study at the academy has just been increased from two years to four years.

"A sound body, suitable preparation, good natural capacity and aptitude for study, industrious habits, perseverance, an obedient and orderly disposition, and a correct moral deportment," are essential qualifications to admissions. Young men knowing they are lacking in any are warned that if they seek appointments they are only likely to cause themselves and their friends future embarrassment.

As set forth by Seymour Lowman, assistant secretary of the treasury in charge of customs and the coast guard, and formerly of prohibition, the mission of the academy is:

"To graduate young men with sound bodies, stout hearts, alert minds, with a liking for the sea and its lore, and with that high sense of honor, loyalty and obedience which goes with trained initiative and leadership."

Naval academy physical requirements are demanded.

Once admitted, the cadet finds his studies as stiff as at Annapolis or West Point, as a matter of fact, practically the same. His first year includes high mathematics, astronomy, chemistry, seamanship, foreign languages, drawing, laboratory work, communications and drill. To these there are added in the second year navigation, heat engines, physics and mechanics. Electrical engineering, boilers, and ordnance and ballistics are added the third year. In his last year he takes on service regulations and military law, compass compensations, tactics, steam engineering, navigation laws surveying, turbines, and radio in addition to the others.

Between times in all four years he adds physical education and military training. An annual cruise is thrown in, too.

MAUDE ADAMS MUST ANSWER QUESTIONS ON INCOME, COURT RULES

New York, Aug. 2.—(AP)—Maude Adams must answer questions relating to her income while she was appearing in "The Merchant of Venice" during the season 1931-1932, Supreme Court Justice Shientag decided today.

At the same time, the court instructed John D. Williams, theatrical producer who applied for permission to examine Miss Adams before trial of his $203,000 suit against her, to detail the nature of his claim.

Williams claims to have earned the money while working four and a half years to bring Miss Adams back to the stage.

COUNCIL GROUP TO CONSIDER "L" BILLBOARD PLEA

The city council local transportation committee will meet today to consider a request by the Chicago Rapid Transit company that it be allowed to construct billboards and electric signs on the exterior of "L" structures.

The elevated lines already sell advertising poster space on platform rails facing their tracks. The ordinance which they have submitted would authorize them to put up the billboards and electric signs on the outside, so as to be visible from the streets below.

A. L. Gardner, general attorney for the "L" lines, drafted the ordinance, which was submitted to the committee. It would give the city 3 per cent of the gross receipts in return for the billboard privilege.

WANTS RECEIVER APPOINTED FOR OLD COLONY LIFE

Mrs. Theresa Stengel, 1825 Orchard street, asked that a receiver be appointed for the Old Colony Life Insurance company, 186 West Jackson boulevard, in a bill filed yesterday in the Superior court. The bill alleged that the company is insolvent and unable to pay claims of $100,000.

The bill stated that the company has issued more than $27,000,000 in insurance and that its assets at present are less than $3,400,000, most of which are in real estate. The company lost $99,000 in 1930 and $219,000 in 1931, the bill said. So depleted are its cash resources, the bill alleged, that when Mrs. Stengel applied for a loan against her policy she was refused.

Chief "fadeproof process" makes your clothes last longer and look better than when done at home
ALL SERVICES
Phone LONGBEACH 4840
CHIEF WASH COMPANY
"The Laundry for Fussy Folks"

COAL
POCAHONTAS MINE RUN 40% LUMP 6.00 Tc
Pocahontas Mine Run and West Va. Egg, Mixed, 60% Coarse...$5.75 is 10-ton lots. Delivered within city limits. Place your order now without deposit. The depression will force everyone to buy at the last minute. This will cause a rush for coal, making you pay high prices. We will hold your order at the above prices until the mine raises their prices, at which time we will give you 10 days notice to take your coal. This coal is sold to you under absolute guarantee that if you don't like the coal and notify us in writing within three days after delivery, we will remove coal and return your money.
CHICAGO COAL SALES
159 North State St.
PHONE: FRANKLIN 0277

Stevens
brings you these EXTRA SPECIAL
HANDMADES!
Nightrobes or Slips
$3.95
Combinations or Panties
$2.95
Tea Rose
Luscious quality French Finish Crepe.
Slim body-molding lines.
Exquisite lace and perfect handwork!
Sizes 32 to 40
Second Floor
Chas. A. Stevens & Bros.
16-28 N. STATE ST.
STORE OPEN 9:30-6

YOU NEVER STOP PAYING
FOR A "CHEAP" REFRIGERATOR

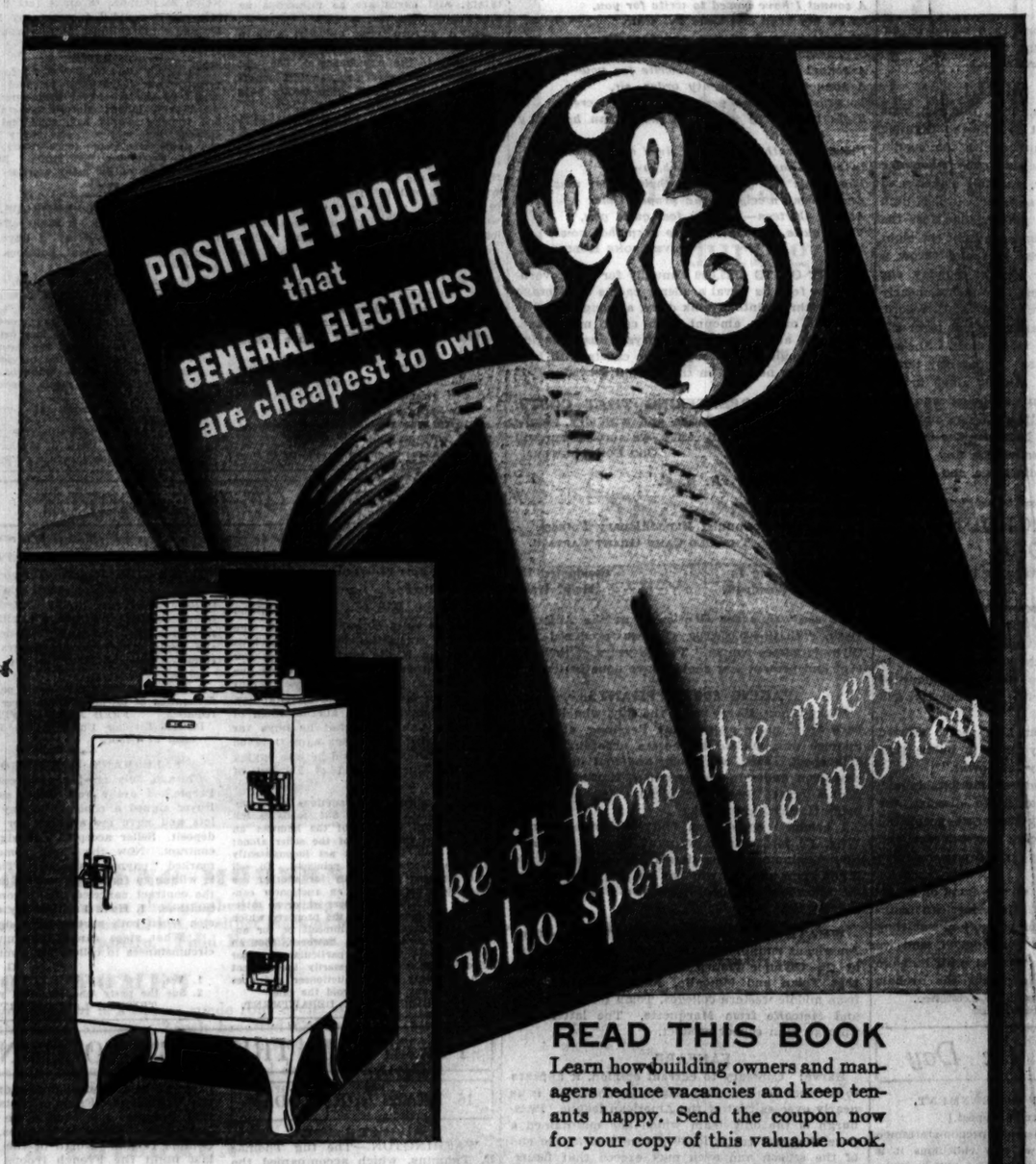

READ THIS BOOK
Learn how building owners and managers reduce vacancies and keep tenants happy. Send the coupon now for your copy of this valuable book.

GENERAL ELECTRIC
Lowest-cost REFRIGERATION
Bottle and pressure water coolers
Dry storage ice cream cabinets
Conditioned air refrigeration for commercial purposes

Here's Proof!

● Hundreds of your own neighbors—owners of Chicago apartment buildings—have found that "cheap" refrigeration is an endless expense. General Electric has proved, over a period of four years, that General Electric Refrigerators are cheapest to own.

Actual cases of Chicago people who bought "cheap" refrigeration, only to find that they never stop paying for it, have been assembled into a book.

Read this book. Get the facts from men who spent the money, before you invest in *any* refrigerator. It may help you to avoid the costly experience of those who paid money to learn that a General Electric is cheaper to own than a "cheap" refrigerator.

Phone Franklin 5720 or send the coupon for this book today. The renting season is on. Tenants are making up their minds right now.

R. COOPER JR., INC.
221 N. La Salle Street—Telephone Franklin 5720

NORTH	LOOP	WEST	SOUTH
5633 N. Ashland Ave.	221 N. LaSalle St.	134 N. Oak Park Ave., Oak Park	6901 Stony Island Avenue
North Shore Hotel Bldg., Evanston	The Fair Store, State, Adams and Dearborn Sts.	John M. Smyth Co. 701 W. Madison Street	7924 South Ashland Ave.
2761 Milwaukee Ave.	Boston Store State & Madison	MAYWOOD, ILL. 703 S. Fifth Avenue	11201 S. Michigan Ave.
			ROCKFORD, ILL. 330 N. Main St.

ALL DISPLAY ROOMS OPEN EVERY EVENING EXCEPT SUNDAY UNTIL 9 P. M.

MAIL THIS COUPON
R. Cooper Jr., Inc.,
221 N. La Salle St., Chicago
Send me, without obligation, a copy of your book, "Positive Proof that General Electrics Are Cheapest to Own."
Name _____
Address _____
City _____

Chicago Daily Tribune

THE WORLD'S GREATEST NEWSPAPER

FOUNDED JUNE 10, 1847

ENTERED AS SECOND CLASS MATTER JUNE 3, 1903, AT THE POSTOFFICE AT CHICAGO, ILL., UNDER ACT OF MARCH 3, 1879.

All unsolicited articles, manuscripts, letters and pictures sent to The Tribune are sent at the owner's risk, and The Tribune company expressly repudiates any liability or responsibility for their safe custody or return.

WEDNESDAY, AUGUST 3, 1932.

THE TRIBUNE OFFICES.
CHICAGO—TRIBUNE SQUARE.
MILWAUKEE—TRUST COMPANY BUILDING.
NEW YORK—220 EAST 42D STREET.
WASHINGTON—815 ALBEE BUILDING.
BOSTON—718 CHAMBER OF COMMERCE BUILDING.
ATLANTA—1825 RHODES-HAVERTY BUILDING.
LONDON—135 FLEET STREET.
PARIS—1 RUE SCRIBE.
BERLIN—WILHELMSTRASSE 69 A.
MADRID—CALLE ESPALTER 5.
RIGA—ELIZABETES IELA 15/3.
ROME—GALLERIA COLONNA [SCALA A].
VIENNA—AM MODENAPARK 6.
WARSAW—PLAC KRASINSKA 6.
GIBRALTAR—HOTEL CECIL.
SHANGHAI—38 AVENUE EDWARD VII.
TOKIO—IMPERIAL HOTEL.
MEXICO CITY—HOTEL REGIS.
PANAMA CITY—HOTEL CENTRAL.
SPECIAL REPRESENTATION.
SAN FRANCISCO—820 KOHL BUILDING.

THE TRIBUNE'S PLATFORM FOR CHICAGO

1. *Keep appropriations within revenue.*
2. *Pay the defaulted bonds.*
3. *Overcome crime.*
4. *Speed up railroad passenger service.*
5. *Make Chicago the first city in the world.*

"The newspaper is an institution developed by modern civilization to present the news of the day, to foster commerce and industry, to inform and mold public opinion, and to furnish that check upon government which no constitution has ever been able to provide."

FAILURES IN DEMOCRACY.

When a democratic form of government begins to ignore some of its essential limitations and requirements it begins to get into trouble. That has been seen in the United States, or if it has not been seen it is not because the facts are not there. It is revealed in the German elections very strikingly. A requirement of democratic government is that most of the people so governing themselves shall be in general sympathy with each other. They must be within call of one another's opinions. They must have in essence a common idea of what is desirable and workable. Then they can have their differences. The differences will not shatter them into uncompromising groups, but will permit a division into major parties.

Out of party opposition will come an election which produces a government acceptable to most of the people. It may be a popular illusion that an election is to decide great issues. The truth more likely is that it can't. Security is in the probability that nothing ever will be submitted to an election when a wrong decision cannot be endured. The stability of a democracy is in the ability to take mistakes in its stride.

The American democracy had an issue in slavery which it was incompetent to handle and it was compelled to refer the question to two armies. It was forced to abdicate for the time being and come back on the scene after the armies had reached a decision and retired. In this era great masses of the American people were so out of sympathy with each other that they could not reconcile themselves and find an agreement in political action. They were too far apart.

The German democracy is in that predicament today. Not only is it politically fragmented, but its greatest masses are out on the two extremes. What would be a desirable order of society to one would be abhorrent and unspeakable to another. The government which would satisfy one idea would be detestable to another. From far extremes political thought draws in toward the center, but it does not find the great majority of the people there. A democracy can exist with its masses gravitating toward the center and its nonconformity, eccentricity and irreconcilability thinned out on the margins, but not when this is reversed. Democracies have been going plop because when they were tested there was no foundation under them. If the American people ever load their politics with issues which cannot be handled, make mistakes and get consequences which cannot be endured, they'll also have a better than good chance of going plop themselves.

ONCE A BOARD, ALWAYS A BOARD.

One of the wheat farmers of Kansas, giving the Shannon committee in Kansas City, Mo., his opinion of the farm board, said: "Let us consider just one of these highly paid government relievers, George S. Milnor of the Farmers' National Grain corporation, the farm board subsidiary. Although we find that he was a small miller of small income before he started relieving us farmers, his salary for the government group was quickly ballooned to the startling sum of $50,000 a year."

And there, brethren, is one of a number of similar reasons why the farm board is not abolished. Boards are not abolished. When once they have taken their place in the government structure they are vested interests. The primitive instinct of politics is to protect the job and the pay roll. The job may be anything from useless to ruinous, but it contains the life of the political system and it will be preserved regardless of consequences. The way to get rid of a board is not to create it.

CITIZEN TRAINING FOR DEFENSE.

Two thousand two hundred young Americans are at Fort Sheridan for a month's military training. Thousands more are at similar camps in other parts of the country. Many more would like to be there, but congress has not provided means to take care of them. Every year since the first camp was held there has been a surplus of applicants. In the days of lavish spending, congress' failure to provide for every American boy who wished to take this training was inexcusable. It would have been an investment in good citizenship and a legitimate expenditure of the federal government, which millions of its expenditures were not.

Perhaps next year there will be no provision for the camps because of retrenchment. But they represent a part of the defenses of the nation and they should be among the last of the economies adopted. The camps, like the guard and the reserve corps, are a function of citizenship whose influence is at all times needed, and hardly less in these days perhaps than in war. They are a legitimate activity of the national government, and our policy should maintain them permanently. The federal government has been loaded with innumerable responsibilities which do not belong to it. The training of the citizen for the defense of the country is not among them. It is one of the chief duties for which the national government exists.

This is fundamental in our system of democratic government. A part of the expense of the camps has been shirked by congress and assumed by private citizens. That is a failure of plain duty on the part of congress. In our present predicament it may be fatal to this service, but if the American people realize the significance of the issue they will not permit citizen training to be sacrificed as long as they are taxed to support hundreds of less important activities or any activity that is not properly a responsibility of the federal authority.

BRITISH, BUT NOT EMPIRE.

Ottawa seems in a fair way to become just another conference such as Geneva holds in familiarity, if not in contempt, a scene of delegates checking their hats and then dashing for them. Ottawa has an international conference, not a national, revealing some odd consequences of the event which culminated in the first separation of colonies from the empire. The colonies went into the confederation and from the confederation to the Union which now dominates as an overpowering central organization with the states in its fist, taxing the daylights out of them and feeding them in consequence.

In contrast with this picture of units originally independent of each other, then loosely joined and now tightly held, there is the spectacle of the empire proceeding from a central authority which would not let go of anything into a loose confederation and now seemingly in an assemblage of independent units erecting or lowering trade restrictions against each other as self-interest and profit dictate.

The United States and Great Britain, starting from their dividing point in 1776, have gone in opposite directions, one to consolidation and the other to separation of the constituent parts. An assemblage of the American states could not even discuss what the assemblage of English dominions has as the cause for getting together—tariffs and preferences in trade with each other. If Minnesota and Illinois were trying by negotiations to agree upon terms for the exchange of wheat and meat products, or if Texas and Massachusetts were dickering on markets for raw cotton and cotton prints, there'd be something like an American equivalent of the British commonwealth of states.

The common American bond then would be an occasional message of greeting to Mr. Hoover.

WHAT A GIRL!

Babe Didrikson of Dallas, Tex., nineteen year old marvel, has started out to win the Olympic games single handed, beginning with the javelin throw. Babe is hard to believe even when she proves it. She is a bowler, baseball player, and basketball player. She is a sprinter, hurdler, high and broad jumper and shot putter. She does the hundred yards in eleven seconds, can put the eight pound shot over thirty-seven feet and throw a baseball 296 feet. At Los Angeles Sunday she threw the javelin 143 feet and four inches, nearly ten feet better than the National A. A. U. record, which she held. Recently as a one gal team she won the national woman's track meet. She's a rifle shot, swimmer and diver. Apparently tennis is the only thing missing. She is alone in her category. The only other human being who ever combined so many superlatives in one physique was Jim Thorpe. She may break up the Olympic games and, not being restrained by any lack of confidence or by the girlish diffidence, she says she intends to.

THE UNDERGROUND RAILROAD.

The editor of a large newspaper in replying to a question wrote:

"I do not recall any sensational divorce in our neighborhood since the 1880s.

"When the people who are news reach the end of the marital row they seem to slip out to Reno or Paris or make up some fake story of cruelty and get it over with very quickly and quietly.

"I imagine if two of our best people started out to wash a lot of nasty linen in public that the story would find its way into print."

In England the law requires indubitable evidence of misconduct in order to dissolve the marriage tie. Consequently desperate people no longer refrain from producing the evidence and a scandalized parliament has forbidden newspapers to print it.

This letter seems to sum up the facts of American and English divorces. The American methods may lack considerable of perfection, but they are infinitely preferable to the English, and we hope will be the customary method until humane and modern divorce laws supplant the archaic rules of domestic slavery still in existence.

Editorial of the Day

THE RISING COST OF GOVERNMENT.

[Memphis Commercial Appeal.]

Regardless of what statesmen and pseudo-statesmen may say, the taxpayer knows how ridiculous it is to suppose that he can support a four billion dollar government. He knows that costly and useless bureaus and commissions must be abolished, and that literally thousands of parasites and leeches that live at government expense must be gotten rid of and put to work in legitimate lines of industry, where they will contribute to the support of the government rather than look to the government for support.

The American people must become aroused to what is going on in Washington. It is unfortunately true that the ever mounting cost of the federal government has escaped the attention of the people because, except in war and panics, federal taxes have been more or less indirect taxes. Now that we are in the midst of a great depression, congress has imposed taxes which it takes real money to satisfy. The people must soon become tax conscious and demand that the expenses of government be reduced and public affairs placed on a sound and businesslike basis.

Instead of a bureaucracy we must have a democracy. Instead of more government we must have less government. We need, as Thomas Jefferson, in his first inaugural address, so aptly said:

"A wise and frugal government, which shall restrain men from injuring one another, shall otherwise leave them free to regulate their own pursuits of industry and improvement, and shall not take from the mouth of labor the bread that it has earned."

PAGING SHERLOCK HOLMES.

"Bear up, Buster," said the fighter's second at the end of the tenth round, "you'll be all right soon."

"What yer mean?" gasped Buster.

"We've sent for the detective for yer."

"What yer getting at now? What's the detective for?"

"To 'elp yer find the bloke what yer supposed to be 'ittin'."—Answers.

A LINE O' TYPE OR TWO

How to the Line, let the quips fall where they may. By S.S.

THE SEA.

It is the ebon mirror of the stars,
The silver womb that teems with mysteries,
The mighty music with no final bars,
The breast whose jewels are bright argosies.
It is the empire never owned by kings,
The asure wilderness that does not wear
One mark of man's unnumbered journeyings,
The sanctuary of the gull, the lair
Of hurricanes. It is the deep abode
Of darkness without stars, of soundless night,
The cold green acres yielding pearls, the ode
Whose varied rhythms centuries recite.
It is magnificent monotony;
It is eternal mutability.

ADELAIDE LOVE.

FROM NEWSPAPER REPORTS cabled to this side, challenging American Davis cup tennis players met not only three defending Frenchmen but several somewhat less than neutral linesmen as well. One decision at "match point," called incorrect by a majority of spectators, kept America from lifting the international trophy.

Aside from this unpleasant incident, both France and the United States can find reasons for congratulation in the result. Jean Borotra, spectacular 34 year old veteran, who was drafted into service despite his plea of ageing legs, was the French hero. It was Borotra who upset the dope when he defeated the Wimbledon and American champion, Ellsworth Vines. Again it was Borotra who rallied to win what proved the deciding match against Allison when the set count was 2-0 against him.

From the American viewpoint, the feature was the closeness of the result, in which a disputed point turned the tide. Our young players, generally forecondemned to defeat, came nearer the French stars, now apparently fading physically, than before. Allison, stranger to international singles play, made a gallant fight after his doubles victory with Van Ryn. Vines, in the final match, inflicted on Henry Cochet the latter's first Davis cup defeat since 1927. The Yanks will be challenging again next year.

ENCYCLOPEDIA AMERICANA.

Diet—Platform for a flat form.

RUSSELL E. CURRAN.

SONNET MADE TO ORDER.

A sonnet I have vowed to write for you,
So on my busy day amid the whir
Of linotype and presses and the stir
Of Tuesday, I my very best will do.
A sonnet I have vowed to write for you—
A sonnet—quite a meaty order, sir,
To order from my pen point, as it were.
Eight lines! My word, I'm more than half way through!
I'm doing rather well, the lines all rhyme
In sonnet fashion—"a and b, b a";
The words fall quaintly in their places now
And accent nicely at the proper time.
At last thirteen—I really feel quite gay,
'Twas quite an easy thing to keep that vow!

OLIVE LIONE ROBINSON.

SO IT COSTS $145,000 annually for the government to feed its naval academy cadets an average of only three pints of milk daily, although there is no limit on the amount each cadet may have. What an argument for the drys. Just imagine what it would cost to supply the cadets with beer if there was no limit on the amount served.

IT'S THE CARPENTERING THAT COSTS.

HTW: With wet planks and with dry planks and with boards of all ranks, we surely soon will be out of the woods. OLD CONTRIBUTOR.

A. B. C.

A—E. F.
B—E. F.
C—E. F. (Communist Expeditionary Forces).

THE OLD CAMP GRANT CAPTAIN.

This Wake-Line Is Harvey T. Woodruff. **Conducted By Help! Help!**

"I see," says the Gentleman at the Adjacent Desk, "that 400,000,000 Chinese produced one Olympic games runner. Twelve years of their recent and present war should have done better."

PAGING 800 ELEPHANTS.

Wake-Line: Please have the guy who lost the bass drum move over. Jack Pershing, after the Spanish war, mislaid 800 horses, according to the satevepost. Jack was lucky and met up with a champion finder in the person of Harbord, whose genius located the 800 oatburners. Grateful Jack made Harbord a general.

I betcha I could even find 800 lost elephants. Why, I'd just write a want ad for the Lost and Found column. In no time I'd be a general. So if you know any guy who has lost 800 elephants, let me know and maybe I'll get you a uniform and a desk, too. ARMY.

WHATEVER GRATIFICATION ONE gets from Americans running one-two in the 100 meters dash at the Olympic games is enhanced by the fact that Tolan and Metcalfe, Negro sprinters, hail from middle western colleges, Tolan from Michigan and Metcalfe from Marquette. The latter is a Chicago high school product.

FANFARE.

Harve: Contrary to current opinion, it appears to me that the National league pennant race is as nearly over as that of the American league. Pittsburgh is the only team which has maintained a pace that will result in 90 games won at the end of the season and even may exceed that figure. The Cubs' rate of progress indicates 85 games, with not much chance to raise that total unless they make a better showing on the road than for several years. Boston will chalk up only 80 games, a lot of games for that team. Philadelphia, on its recent showing, will fare slightly better than Boston. All the rest, which have won less than half, with the season nearly two-thirds over, are out. It's Pittsburgh, with the Cubs an outside chance. J. D. MERSHIMER.

HUNCHES—MENTAL AND PHYSICAL.

[As Told to Ye Bard by Sadie.]

The office clock is ticking and the force is out to lunch,
But I must stay because the boss is off upon a "hunch."
A "hunch" is something that he gets whenever days are fair,
A "hunch" also is something that needs exercise and air . . .
For always when he gets this Hunch it means his hat and coat,
A guilty glance at piled-up work, a clearing of the throat . . .
And then the same old pesky words: "I won't be back today;
I have a hunch I'll sell that store at 31st and May."

Now, strange to say, my boy friend's name is Samuel Henry Hunch;
We started going steady Sunday . . . quit the night club bunch.
He's waiting for another raise that means a home for two;
I've got his salary figured out, just how to make it do.
My working days are numbered now, and won't I get a punch
From saying to my boss: "Good-by, old dear, I also have a HUNCH."

MAIZIE.

Do You Remember 'Way Back When:

Chuck-a-luck was one of the principal games of chance at county fairs?—J. M. M.

How to Keep Well By Dr. W. A. Evans

To the limit of space questions pertaining to hygiene and prevention of disease will be answered in this column. Personal replies will be made to inquiries, under proper limitations, when return stamped envelope is inclosed. Dr. Evans will not make diagnoses or prescribe for individual disease.

[Copyright: 1932: By The Chicago Tribune.]

"SPUNK" WATER FOR WARTS.

HERE is a letter from a young man who wants to know how to cure warts. He specifies that the warts are not his, but they adorn the hand of a young woman. When one considers cures for warts it is well to know who has them, as well as the variety and location.

Dr. Zwick confused and confounded a meeting of his professional associates not so long ago by reading a paper on magic cures for warts. The learned essayist accepted it as proved that warts had been prayed off, as well as removed by suggestion, by voodooism, by magic of many kinds, and by the use of "spunk" water and by a multitude of other remedies of various and sundry kinds.

When Huck Finn and Tom Sawyer removed warts with "spunk" water they had precedent for what they were about. Others had removed warts just that way. Likewise, their method was based on the same principle as removal by drawing a drop of blood from the wart, putting it on paper, and leaving this where some one would touch it. There is even proof, of a kind, that warts can be removed by certain measures at some stages of the moon, but not at others.

It may be claimed that methods that employ physical measures such as bleeding, maceration by soaking in water, and washing are not wholly dependent on magic for their potency.

Warts are very uncertain in their ways. They come without being called and they are apt to go without saying good-by. It is no common occurrence for one to hear: "What's become of my wart? It was right here last Christmas. Now it is gone and no trace of it can be seen. I do not know when it left. I had not noticed before that it was no longer here."

As a matter of fact, warts do not stay with us from the cradle to the grave. On the other hand, they come, stay a variable time, and then go as mysteriously as they came. In these circumstances, of course, there is uncertainty, and cures are as numerous as one could wish.

But a sixteen year old girl with a wart is likely to be impatient. What cares she if the experience of the last six thousand years proves that warts are present pro tem.? She wants hers to vacate with haste.

She can burn them off with either acid, alkali, heat, solidified carbonic, or with electricity. The burning must be deep enough to get the bleeding point that lies in the deeper part of the wart—what some call the root. If she wants to use heat, a red hot needle or pin works well. If she wishes to use chemicals, caustic soda or sulphuric acid—even nitrate of silver—will do. The chemical must not reach any tissue except that of the wart. The corn remedies, composed as they are of salicylic mixtures, will seldom kill tissues deep enough to cure warts. If the wart is stalked it can be tied off with a strong thread.

If the young lady has some patience she should succeed in losing her wart if she will grease it daily with castor oil or will apply spirits of camphor daily and, after the alcohol has evaporated, grease with the oil.

If warts are in moist areas, or if they are in crops, there is a chance that they are due to bacteria. If so, they should be dusted daily with calomel powder or greased with calomel ointment. They should be kept as dry as possible, and for those with more patience and more faith there remain magic and psyco therapy.

AIR COOLED DINING ROOM.

L. A. writes: A group of eight of us went to lunch in an air conditioned dining room in Chicago on July 21, after a morning conference on the 21st floor of a loop building. There was not an artificial cooling device in this office. The temperature in the dining room was 64 degrees F. It was very pleasant. We had cold food and iced drinks. About 1:30 p. m. we left the dining room and walked three blocks back to the office. Within this short distance five of the eight men felt dizzy and nauseated. One was attacked with abdominal cramps and vomiting. I felt "light headed" and very apprehensive. The reaction was more psychic than physical. Four of the men went into a store and sat down for awhile. The clerk said several people had been in in the last few days around noon with the same symptoms. The whole afternoon was lost from work. We all went home, mainly due to fear of the unknown. We did not know what would happen next. The temperature on the street was 103 degrees. The difference between the dining room and the street temperature was 38 degrees. Adaptation to the dining room temperature—that is, from the hot street to the cool air—was a pleasant sensation. The reverse action was decidedly unpleasant and, for people with impaired heart and circulation, it could have been serious.

REPLY.

We have had more than one similar complaint. It is possible to get too much of a good thing. On a hot day the air in a conditioned room should be about ten to fifteen degrees below that of the outside. When it is cooled to a fixed temperature, some thirty degrees below that of the outside, some of the occupants of the room will suffer consequences.

BICYCLING MAY HELP.

S. K. writes: I am 13½ years old and weigh 95 pounds. I am 4 feet 9 inches tall. How could I increase my height? Do you think riding a bicycle would help any?

REPLY.

You should grow in height for four more years. Your height will be fixed by the height of the parent or grandparent from whom you inherit stature pattern. Diet and exercise should help somewhat in increasing your stature. Eat plenty of simple, staple, wholesome foods—meats, breads, cereals, vegetables, and fruits. Riding a bicycle is one of the many exercises that is good for young people.

MUSTARD DANGEROUS.

E. E. H. writes: 1. What effect has mustard on the system? I have a boy who spreads it on meat, potatoes, bread, and everything he eats.

2. He has pyorrhea very bad. Is this caused by excessive use of mustard?

REPLY.

1. The harm done is considerable, although the effects may be long delayed.

[a] Mustard is a strong condiment. People who use large quantities of condiments lose their taste for simple, wholesome foods, such as plain water, meats, breads, and vegetables.

[b] Prolonged overuse of condiments causes indigestion.

[c] It is held to be a cause of liver disorders and various kinds of stones.

2. Pyorrhea is due to other causes.

FRIEND OF THE PEOPLE

Letters to this department must be signed with names and addresses of writers.

AUCTIONS AND AUCTIONEERS.

Chicago, July 24.—[Legal Friend of the People.]—Recently I attended a furniture auction. Will you kindly enlighten me on the rules of a public sale? The auctioneer starts the bid, some one bids higher, and if the auctioneer does not get a big price he buys it for some one that is not at the sale. I always thought the highest bidder got the merchandise. This auctioneer has an auction room of his own. Can it be that he buys for himself, using a different name? When he was questioned he said he was buying a carload for a friend of his out of town. M. H.

C. J. 6, chapter on auctions and auctioneers, section 38, page 834, reads as follows: "Until the fall of the hammer an auctioneer is the agent of the seller alone; and, as such, he cannot act inconsistently with the interest of his principal. To sell for one person and to buy for another are inconsistent acts. Hence an auctioneer cannot bid, or be the purchaser of, or be interested in the purchase of, the property which he is selling, either for himself or for another. It has been held, however, that an agency simply to bid a particular sum for a purchaser is not necessarily inconsistent with any duty of the auctioneer and does not enable any one to avoid the sale."

TRIBUNE LAW DEPARTMENT.

APPLY FOR SECOND PAPERS

Evanston, Ill., July 28.—[Friend of the People.]—1. Does a girl born in a foreign country and living in the United States about eight years become a citizen by marrying an American? 2. If not, must she apply for citizenship papers to become one? O. K. R.

1. No.

2. She must apply for second papers. A declaration of intention [first paper] is not required. FRED J. SCHLOTFELDT.
District Director United States Department of Labor.

SALESMAN'S COMMISSION.

Chicago, July 24.—[Legal Friend of the People.]—I am a real estate salesman. Buyer signed a contract to buy certain lots and gave me a check for $500 as deposit. Seller accepted and signed the contract. Now the check comes back marked "payment stopped." The seller is willing to forget the matter and have the contract canceled. Sales contract is faultless. 1. Have I earned my commission when both parties have signed?

2. What steps can I take under the circumstances to collect my commission? G. N. P.

1. Yes.

2. Sue the party who employed you.

TRIBUNE LAW DEPARTMENT.

FROM THE TRIBUNE'S COLUMNS

16 YEARS AGO TODAY

AUGUST 3, 1916.

WASHINGTON.—The tug Thomas F. Timmins, which accompanied the German merchant submarine Deutschland down the bay from Baltimore, reported to the United States neutrality squadron outside Hampton Roads tonight that the Deutschland had passed beyond Cape Henry and into the open sea at 8:30 p. m. The Timmins' message was picked up by the destroyer Sterrett, which relayed it to the Norfolk navy yard. The Sterrett then was outside the three mile limit to see that the Deutschland's passage out was not interfered with by the allied cruisers off the capes until it had passed out of the territorial waters of the United States.

LONDON.—Sir Roger Casement was hanged at Pentonville jail at 9 o'clock this morning. He was pronounced dead at 9:09. Lord Robert Cecil, minister of war trade, made known to the Associated Press that it was the British government's determination not to reprieve Sir Roger.

LONDON.—According to unofficial dispatches from Petrograd, the Russian advance against Kovel continues. Gen. Kaledines' troops, the dispatches say, have pushed forward ten miles since they crossed the bend of the Stokhod river, which would place them only ten miles from Kovel. It is unofficially reported that the Germans have already begun their retirement from Kovel and are preparing to fall back on Brest-Litovsk, Cholm, and the general line of defense following the Bug river.

BERLIN.—The official statement issued by the German war office says several Russian attacks against the German positions in the Stokhod sector broke down.

LONDON.—Fierce fighting is in progress at various points along both the British and French fronts. Further progress has been made by the British to the east of Pozieres, in the Somme region. North of the Somme last night the French troops took a powerfully fortified German work between Hemwood and Monacu farm.

WASHINGTON.—The White House was informed that there is the gravest danger of a railroad strike of nation-wide proportions and a direct appeal was made to President Wilson to take immediate action to avert the general paralysis which would result if such a strike should develop. Washington has long known of the dispute between the railroads and the 300,000 employés involved, but has assumed that one side or the other would give way.

BROWNSVILLE, Tex.—Members of the First Illinois cavalry are beginning to thank THE TRIBUNE for the exposure of unhealthful conditions that prevailed in the camp and the unnecessary discomforts and lack of equipment which have interfered with the training of the regiment. Many of the men point out improvements that have come in the last two weeks as a result of public attention being called to matters which men in the ranks dared not describe publicly.

CHICAGO.—Capt. Edward W. Morrison and his attorney, James R. Ward, again are in the legal limelight. This time the octogenarian sought sanction for the adoption of two young girls. Petitions for adoption of Margaret Anna Burnstein, 18 years old, and Alice B. Burnstein, 10 years old, whose mother died a few months ago, were filed by Ward in the County court for Morrison. Joseph Burnstein, father of the girls, is part owner of a paper stock house. He signed a consent to the adoption and also requested the change of the children's surnames to Morrison.

THE WRITING ON THE CLOUDS

[Punch (Copyright).]

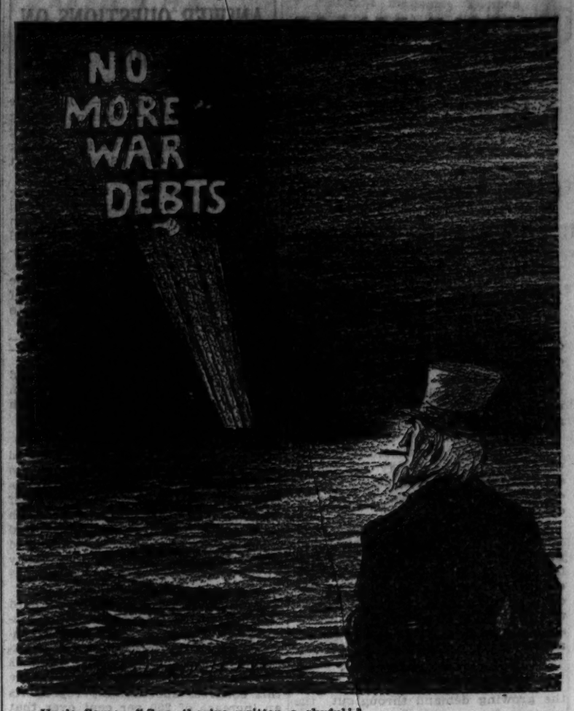

Uncle Sam: "Say, they've written a skyful!"

VOICE OF THE PEOPLE

Writers should confine themselves to 200 or 300 words. Give full names and addresses. No manuscripts can be returned. Address Voice of the People, The Tribune.

THE TAXI ORDINANCE.

Chicago, July 30.—We wish to make our position clear in voting against the repeal of the taxi regulation ordinance. This repeal leaves absolutely no city control over taxicab ownership and operation. A person might be loaded with judgments against him and be thoroughly irresponsible and yet the city would be obliged to issue him a taxicab license. The public's only protection would be a $2,500 bond. In view of this consideration we felt that an ordinance which had been in effect for two years and ten months should at least have committee consideration before it was repealed with nothing to take its place. Legislating on such an important matter by suspension of the rules and without a hearing is what we voted against. The charge was made that the ordinance was improperly administered by the city department in charge so as to create a monopoly. This charge is a serious one and should be investigated. Many persons feel that taxi rates should be lowered. The city has the power to lower them and should investigate this matter of rates. Many drivers are not making a living because there is so much competition. They are at least entitled to a hearing before the field is thrown wide open for unlimited additional cabs as is done by this repeal.

JAMES B. WALLER,
Alderman 43d Ward.
GEORGE WILLISTON,
Alderman 49th Ward.

DANGEROUS ROADS.

Fort Atkinson, Wis., July 28.—R. H. L. in THE CHICAGO TRIBUNE says, "We are a stiff necked race—we humans—and it takes us a long time to get used to anything new." R. H. L. said it about the fuss made over girls wearing shorts, but it is especially true of some road-makers—they can't get used to the gently sloping shoulders that motorists love to see but prefer the old steep road edge, which is what has killed more people in automobiles than anything else. The steep edge scares cars together in the middle of the road and makes them crash. Less than one foot drop of the steepness popular in Jefferson county with our farmer roadmakers has caused several deaths near here with cars driven at legal speed. Field entrances, bowlder lined, and service poles put the finishing touches on the wreck. Sometimes the victim is scalped in true Indian fashion with a piece of the windshield. But it's the drop over the edge that your car can't recover from that is to blame for the kill. There will be no shrink in the 34,400 annual kill until the steep edge is replaced with the gentle slope.

HALBERT LOUIS HOARD.

A PROFESSOR OF LAW.

Chicago, July 28.—T. B., in your issue of today, asks how a man who defends the eighteenth amendment as a proper expression of the American constitutional system, or even as consistent with the nature of municipal law, is a professor in a law school. I'll answer that. It's easy. Because, regardless of his personal opinion and whether he is dry or wet, he is right. Because both the eighteenth amendment and the Volstead law have been upheld by the Supreme court of the United States as perfectly legal and constitutional, and more than once. Therefore his stand shows his competency as a professor of law. Talk about your dry "bigots"! A. B. PAUL.

AN EXCELLENT STORY.

Berwyn, Ill., July 28.—Allow me to congratulate you on your excellent story, "I Like You So Much." Also a few words of praise, please, to Mr. Gray, whose drawings make it so very much more interesting. HELEN BURDA.

LABOR'S TAX PROGRAM.

Chicago, July 29.—Your correspondent, "A Builder," wants to know why the leaders of organized labor "have refused to advocate a reduction in real estate taxes."

The answer is that the term real estate is a trick term that includes two different kinds of property—namely, property that is produced by labor, buildings, and property that was here long before man appeared upon this planet. To scramble these two things together and call them real estate is as unscientific as it is dishonest in any one who poses as an instructor or advocate, and organized labor will denounce the fraud whenever it is given an opportunity.

Furthermore, taxes are payment for services rendered by society and through its organization, the government. We hold that these services should be paid for by those who are financially benefited by them, just as people pay for other services, such as shoes, clothing, food, and building services. In buying any of these, people pay for what they receive. Why should they be required to pay on a different basis for government service?

The value of government service, city, state, or federal, is reflected in the value of land, nowhere else. Things produced by labor owe their value to the service labor has rendered in producing them. To permit the income from $130,000,000,000 of land value in the United States, that is due to the activities, coöperation, and expenditures of the whole people, to be diverted into private channels and around 80 per cent to be pocketed by some of the people instead of being used to defray the expenses of government, and then for the payment of these expenses to take from labor what it produces in lieu thereof may appeal to "A Builder," but it certainly does not appeal to organized labor.

We are for exempting from taxation all things produced by labor, and if "A Builder" has learned something from this reply he will join us and the Manufacturers and Merchants' Federal Tax league in encouraging the production of wealth and discouraging speculation in land.

One helps to employ labor, the other forestalls opportunities to employ labor.

E. N. NOCKELS,
Secretary, Chicago Federation of Labor.

HE CALLS IT ROBBERY.

Chicago, July 27.—Late last evening at South Boulevard "L" station while waiting for a train a woman with a small child put a penny in the chewing gum slot machine, but failed to receive any gum. The writer, feeling sorry for the youngster, then put another penny in the slot with the same abortive result. Shaking and jolting the machine failed to recover either the pennies or obtain chewing gum.

A short while since I read of the arrest of some youths for attempting to rob a slot machine, and I fail to see any difference between the owners of the slot machines who rob little children [as well as grownups] of their pennies and the youths who were arrested for attempting to rob the machines. FAIRPLAY.

ENFORCING THE LAW.

Chicago, July 29.—For the sake of THE TRIBUNE'S reputation for fairness I think the management should avoid unkind attacks upon Col. A. W. W. Woodcock and his assistants. Even if the law is bad, it is their duty to do their best to enforce it. If you had decided views about a certain law case you wouldn't blame the opposing counsel for doing all he could honestly to help his side. Fairness never hurts any cause. Be fair to those who are only doing their duty. HENRY R. CORBETT.

ADOLF'S PROPHECY

[Notenkraker, Amsterdam.]

GRANT HEARING ON BATHHOUSES AT OAK STREET

Proponents of Beach Plan to Address Park Board.

Proponents of bathhouse and comforts facilities for Oak street beach will be given a hearing at the meeting of the Lincoln park board next Tuesday afternoon, President Warren Wright said yesterday.

Corporation Counsel Sexton, State Representative Robert M. Woodward, Congressman Fred A. Britten, Ald. James B. Waller [43d] and others have been urging conveniences for bathers at the beach. Sexton has been acting on a resolution adopted by the city council.

Draft Plans for Structures.

At a meeting last Friday it was determined to draft plans. Hugh Young, consulting engineer of the Chicago plan commission, and H. Otto Weege, superintendent of Lincoln park, undertook the task of designing structures that would not meet legal obstacles.

The terms under which Lake Shore drive property owners made grants for the development of the drive prevent the erection of bathhouses or comfort stations, but Corporation Counsel Sexton said he believed underground or temporary conveniences could be constructed in such a manner as to meet the approval of the property owners and still solve the beach problem.

The danger of contamination because of the absence of comfort stations is one objection to present conditions at the beach. On some nights this summer the noise has continued until sunrise and there have been complaints from tenants and property owners. The propjects for bath houses may meet these complaints.

Would Keep View Clear.

Mr. Sexton said that the beach is now three to five feet below the sidewalk along Lake Shore drive and that he believed it feasible to erect temporary structures which would not obstruct the view of residents along the drive.

Mr. Wright did not indicate what attitude, if any, the park commissioners have in the matter of beach facilities, merely saying that the proponents of the plan would be given a hearing. Other park officials expressed the opinion that erection of any structures would require the permission of all the riparian rights holders and pointed out that it is getting late in the bathing beach season.

Heir to Big Estate Finds He Isn't; Held for Bad Check

Omaha, Neb., Aug. 2.—(AP)—Six weeks ago Fred Wagner, 60, locked the doors of his tiny cafe when he heard he was to inherit a $200,000 share of a Seattle, Wash., estate. Today he was arraigned in police court on a charge of writing no-fund checks. The estate was not left to him, but to his mother.

MARRIED

MRS. KATHARINE ANGELL.

MARIE C. M'VOY HOLDEN GRANTED DIVORCE AT RENO

Mrs. Marie Celeste McVoy Holden, daughter of the late Eugene J. McVoy, tin plate manufacturer, was granted a divorce in Reno yesterday from Edward Wilson Jack Holden, according to word received by her counsel, Sidney S. Gorham Jr.

The divorce was granted on Mrs. Holden's cross bill, which alleged five years' separation. A settlement had been arranged, including plans for the care and custody of their 3 year old daughter, Jacqueline.

Mr. and Mrs. Holden were married at the home of her parents in 1922, after which they took a cruise around the world. Mr. Holden is the son of Mr. and Mrs. Norman J. Holden of Montreal. Mrs. Holden is said to be at the McVoy summer home at Pentwater, Mich.

Daughters of Confederacy Award Eight Scholarships

Athens, Ga., Aug. 2.—(AP)—Recipients of eight gift scholarships and 19 part-tuition scholarships awarded by the United Daughters of the Confederacy have been announced by Mrs. T. W. Reed, chairman of the general education committee of the organization. Among the recipients was William Lindsey Pondexter, Oblong, Ill., who will receive tuition at the University of Alabama. Gift scholarships may be used at any high grade college.

Man, 53, Gets Jail Term on School Girls' Charges

Charles Sheppard, 53 years old, 6610 Maryland avenue, was sentenced to six months in the House of Correction yesterday by Judge Joseph A. Graber on charges of contributing to the delinquency of two Hyde Park High school girls.

YALE PRESIDENT IS MARRIED TO WIDOW IN MAINE

Bride Has Six Children, Groom Two.

Portland, Me., Aug. 2.—[Special.]—The marriage of Mrs. Katharine Cramer Woodman of Ardmore, Pa., a summer resident of Great Diamond island, to Dr. James Rowland Angell, president of Yale university, took place at noon today in the chapel of the Cathedral Church of St. Luke.

The Rt. Rev. Benjamin Brewster, bishop of the Episcopal diocese of Maine, performed the ceremony. The wedding was changed from Cramerton, N. C., the home of Mrs. Woodman's father, Stuart W. Cramer, to Portland due to the recent accident of Mrs. Woodman's father-in-law, Edward Woodman. The wedding was solemnized in the presence of relatives.

One of the bride's six children, Caroline, and one of the bridegroom's two children, Prof. James W. Angell of Columbia university, were the only attendants.

A wedding breakfast was served to the family at the residence of Edward Woodman on Vaughan street.

Mrs. Angell is the widow of Paul Woodman of this city and her mother was Bertha Berry Cramer of Portland.

The bride is a granddaughter of John W. Thomas, one of the founders of Thomasville, N. C., and her father is a North Carolina manufacturer.

Virginia Graves Given a Divorce from Ralph

San Diego, Cal., Aug. 2.—(AP)—Virginia Graves was granted an interlocutory decree of divorce today from Ralph Graves, film actor, here today.

MISS WICHITA

Miss Opal Hupp, winner of 1932 title, arrives in city by United Air Lines.

ROBBED IN A CEMETERY.

Galesburg, Ill., Aug. 2.—[Special.]—While walking through Hope cemetery here this afternoon, Jean B. McDougal, insurance salesman, was held up by a pair of unarmed robbers, who took $150 from him.

HORNER ADMITS A VIRTUE; HASN'T FARM PANACEA

Cites Cycle to Prove He'll Be Next Governor.

Bloomington, Ill., Aug. 2.—[Special.]—Judge Henry Horner of Chicago, Democratic nominee for governor, told the citizens of Bloomington this noon that "he was the only candidate in captivity who is not an expert on the farm problem." He admitted he knew no panacea for the farmers' ills, but stated he would find one if he possibly could.

He forecast a victory for himself in the fall and pointed out the cycle in which Altgeld, a Chicagoan, a judge, and a Democrat, was elected governor in 1892. Twenty years later Dunne, a Chicagoan, a judge, and Democrat, was elected governor in 1912. Now, twenty years after Dunne, he said, Horner, a Chicagoan, a judge, and a Democrat, should be elected in 1932.

His most startling statement was that Abraham Lincoln was a Democrat. His proof for this assertion rested on the fact that the first three positions held by Lincoln were under Democratic administrations, that Lincoln's chief studies were the works and life of Thomas Jefferson, that he was elected by the Democratic leaders of Illinois to his first administration, and that he ran on a Union platform and not a Republican for his second term of office.

Horner based his platform on that of Lincoln's. He said he would try to reduce the cost of state government, which had increased 350 per cent since Lowden's administration, from 35½ million to 128 million dollars, but that he would make no promises other than that he would do all he could for the betterment of the state.

DRAW UP BEER BILL IN PENNSYLVANIA TO GET READY IN TIME

Harrisburg, Pa., Aug. 2.—[Special.]—Anticipating modification of the Volstead act by the next session of congress, the house today adopted a resolution instructing its ways and means committee to draft a bill permitting the manufacture and sale of four per cent beer in Pennsylvania in the event congress actually approves modification. The vote was 86 to 68.

The resolution was sponsored by Representative Haws of Philadelphia.

The resolution orders preparation of a bill so that Pennsylvania "should be in position to take instant advantage of any modification of the federal law in order to secure revenues from this luxury, as soon as the Volstead act is amended."

SOPHIE TUCKER SUED ON NOTE BY MOE ROSENBERG

Neither Sophie Tucker, singer of blues, nor Moe Rosenberg, Democratic committeeman of the 24th ward, cared to say much yesterday about a suit that grew out of a loan of $5,000 he is alleged to have made her on Jan. 3, 1928.

According to the law firm of Epstein and Arvey, which filed the suit, Sophie hasn't even paid the interest of 6 per cent, although her promissory note was to mature in sixty days.

"No suit has been filed. I know nothing about it," Sohpie said yesterday from her room in the Edgewater Beach hotel.

"There's nothing to it," said Rosenberg. "It'll be settled all right." He said he couldn't remember the purpose of the loan nor the circumstances under which it was made. The case was continued to Sept. 23 by Municipal Judge Frederick W. Elliott.

FALL FATAL TO MAN, 75.

Ontry Gulanowski, 75 years old, an inmate of St. Joseph's Home for the Aged, 3650 North Ridgeway avenue, died yesterday at the county hospital of injuries which he received when he fell from a third floor window of the home.

ROB LOOP STORE AND EVADE POLICE IN TRAFFIC CHASE

(Picture on back page.)

Three gunmen yesterday took $2,500 from the Royal Crown Hosiery company, Inc., 229 West Washington street, an escaped in their automobile from two mounted policemen after a chase through crowded loop streets.

The robbers entered the front door of the shop with drawn revolvers. They rounded up 15 women employes and customers and forced them to lie on the floor of a rear room. Manager Max Goldberg and the cashier, Miss Louise Larson, were forced to hand over the contents of the cash drawer.

As the bandits ran to their automobile an assistant manager, Thomas Challos, followed and called for help. Mounted Policemen George Tambling and John Connors responded and pursued the car in Washington street to Wells street, south to Madison street, west to Canal, south to Monroe street, and west to Clinton street, where the bandit car disappeared in traffic. Tambling and O'Connor obtained the license number of the bandit car and sought the registered owner for questioning.

INJURY PROVES FATAL.

Litchfield, Ill., Aug. 2.—Mrs. Anna Klock, 91, died at a local hospital today of a fractured hip received several months ago in an automobile accident.

THE STORE FOR MEN

MARSHALL FIELD & COMPANY

Now—300 more of the

PANAMAS

that set the whole town talking

Hundreds of men who had always wanted a really fine Panama took advantage of the event we announced several weeks ago—in fact, *every hat* we purchased for the selling has been sold.

Now, fortunately, we have managed to secure just three hundred more of these hats to sell at the same price. Men who came in only to find that the last group was sold out in a few days will recognize that these are the same

GENUINE ECUADORIAN PANAMAS

at the same low price $3.95

FIRST FLOOR

Every member of the family buys

SHOES at FIELD'S during the AUGUST SALE

New, tempting values

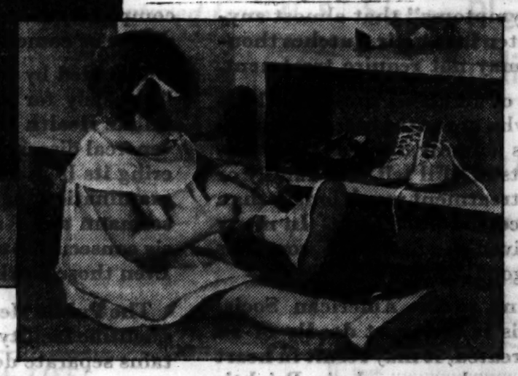

FOR YOUNG MODERNS

The young modern photographed is wearing a most attractive one strap of kid, in either black or brown. The "Janell" pattern. Field Peacock shoe. $8.75

FOR WOMEN

Photographed is a brown suede four eyelet oxford, with brown alligator, 2-inch breasted Cuban heel. Same style in black. Specially priced at $10.75

The shoe in her hand is a black kid sandal pump, with black and white python trim. Also brown, $8.90

Fifth Floor.

FOR CHILDREN

The little girl is wearing a Field Nature Junior oxford. Brown, smoked or white elk. Or patent leather. Sizes 5 to 8, $3.15. Sizes 8½ to 12, $3.80

On the shelf is a Field Nature Junior shoe. 5½ to 8, $3.35. Patent one-strap, hand turned soles. 5 to 8, $3

FOR BOYS

Field Special Oxford. Brown or black elk, sharkskin tips, hand pegged shanks, 2½ to 6, $4.75

Fourth Floor.

FOR MEN

Field Special oxford. Black or brown calf. Only $7.75

Aristo—Specials for Young Men, $5.75

Store for Men.

Misses' and Women's Shoe Specials:

$3.75 $5.75 $6.75 $7.75

Every pair of men's, women's, children's shoes reduced. Main Store and Suburban.

MARSHALL FIELD & COMPANY

MARSHALL FIELD & COMPANY

Ready for Something New?

MADO'S NEW "BOW FRONT"

The big bow rests right across your forehead—that's the new "to the front" look in millinery. Copied in The French Room.

(Temporarily Sixth Floor)

THE AGNES TURBAN IN EVANSTON AND OAK PARK STORES.

AND "CREPE BAGATELLE"

A stretchy new fabric—perfect for Turbans. Clings at any angle. $7.50 in The Sports Room.

(Fifth Floor)

Goodbye to all that!

THE PERFECT FIT SLIP

with adjustable shoulder straps is here!

$2.95

Two styles—in lace or appliqued organdie, both with shadow panel and straps which extend or tighten with tiny enamel slide.

FIFTH FLOOR—ALSO EVANSTON AND OAK PARK

Gives you that new "waist-at-rib" look!

THE NEW GORDON UPLIFT BRASSIERE

(Top)

Long line brassiere, Alencon lace and satin reinforced. Lovely contour. $5.

Decided contour in this little peach satin with double net. $1.50.

Wide bandette of beige Alencon lace with the new modified contour. $2.50.

Backless. Peach lace, with modified uplift. $1. Imported net, $1.50. White Alencon, $2.

FIFTH FLOOR—ALSO EVANSTON AND OAK PARK

WOMEN DISCUSS NEW FASHIONS IN CHILDBIRTH

Doctor Raps Unneeded Cæsarean Operations.

BY VIRGINIA GARDNER.

Changing fashions in childbirth were discussed yesterday, along with changing fashions in women's apparel, at a program sponsored by the Chicago Woman's club and the Century of Progress committee, in the Navy pier auditorium.

DR. EFFA V. DAVIS.

After women had displayed the corseted waists, bustles and padded busts, the leg o' mutton sleeves and sweeping skirts which were fashionable at the World's Columbian exposition in 1893 and modern women in their simple clothes had followed them on the platform, Dr. Effa V. Davis talked on maternity.

She pointed out that although the women of today have excellent hospitalization, and the best of prenatal care and post-natal care they have followed certain unwholesome fashions unfamiliar to women of 1893 which increase maternal mortality considerably. The reference was to Cæsarian operations.

Mortality Statistics.

A survey by a committee of the Chicago Council of Medical Women, of which she was chairman, Dr. Davis revealed, showed that of the 260 maternity deaths occurring in Chicago from May, 1930, to May, 1931, 40 were due to abortions, and 41 resulted in cases where Cæsarian operations were performed.

"Our maternity mortality statistics should be revamped," she said. "As they are now, they are frightening to women. It should be made clear that for the woman who wants a baby in the normal manner and is willing to behave reasonably, there is little danger.

"As our statistics are now, this 260 deaths of women in childbirth made a mortality rate of 4.5 per thousand births.

"But take out the 40 deaths due to abortion, and we have 3.5 as our mortality rate."

Survey in London.

"A recent survey in London brought this conclusion by a medical committee: 'Too many Cæsarians,'" Dr. Davis added. "No Cæsarian operation should be performed without a consultation of physicians. There are cases when they are necessary to save life, but they should be performed only as a last resort. "The woman who teases her doctor for a Cæsarian because she will be spared some pain, or because they are popular, may face disastrous results."

Second Daughter Is Born to Nicholas M. Schencks

New York, Aug. 2.—(AP)—Mrs. Nicholas M. Schenck, wife of the president of Metro-Goldwyn-Mayer Picture corporation, became the mother of a seven pound daughter. It is their second daughter.

NO PARKING LAW ENFORCEMENT TO BE INVESTIGATED

The city council traffic committee is to investigate enforcement of the loop no parking ordinance, including the parking privileges granted public officials around the city hall and county building, Ald. John A. Massen [48th], announced yesterday.

"I have been told," the alderman said, "that public officials and friends of officials have been parking where they shouldn't. All privileged parking in the loop should be stopped. If the no parking ordinance is to be enforced it should be universally enforced.

"I am going to make a survey of parking in violation of the provisions of the no parking ordinance. The survey will show just how efficiently the police are enforcing the ordinance."

DEADLY BATTLE IN PROGRESS AT INDIANA MINE

[Continued from first page.]

cut down by the pickets or broken down by the afternoon rainstorm. Officials of the company said, however, that among them are several cool headed leaders who probably would marshal their forces in such a way as to resist to death any concerted assault. This was indicated, it was pointed out, by the manner in which the men conserved their fire.

"The men are probably conserving their ammunition so in case of emergency they will be able to defend themselves to the limit," said one observer.

Governor Refuses Troops.

Officials could not confirm reports that three of their men were slain, but many of the pickets declared that they had seen three bodies of miners or guards lying near the tipple.

Efforts to break up the siege were started almost as soon as the pickets gathered. Leading the peace movement was Sheriff Joe Dreher of Vigo county. When he saw that his efforts were futile, he wired Gov. Leslie for troops. Later, after he and his men had been fired upon, he sent a second message, this time asking for a military plane equipped with bombs, in addition to troops.

Late tonight Gov. Leslie still withheld aid, repeating his previous comment that he would act "when the time comes." He has urged repeatedly that the union officials and operators reach an amicable understanding.

Although the union men have been picketing the mine since last week, no noticeable disorders had occurred on that account, although last April a group of them assaulted several miners and officials. The union men permitted the nonunion workers to go about their tasks yesterday without molestation.

Illinois Miners Warned.

Benton, Ill., Aug. 2.—(AP)—Illinois miners attending a mass meeting at the Franklin county fair groupnds today heard a warning from John L. Lewis, international president of the United Mine Workers, that unless the miners ratify the $5 basic wage proposal approved by the state policy committee the operators "might run the mines without you."

Union officials estimated the meeting was attended by approximately 10,000 miners.

Lewis charged that opposition to the proposal was inspired by communists and pleaded with the miners to accept the new contract in Saturday's referendum, contending the wage was the best obtainable.

"You have a chance now to approve this tentative agreement and regain losses," Lewis said. "If you abandon it you pave the way for complete destruction of the miners' union in Illinois."

Despite early indications of opposition demonstrations at the meeting, the miners were orderly. As a safeguard against disorders, 300 special deputies and 40 state highway police patroled the fair grounds.

John H. Walker, addressing miners at Taylorville, urged ratification of the proposed wage scale to "save the miners' union in Illinois from destruction." Rejection of the proposal, he said, would cause a breakdown of the Illinois union such as has occurred in southern Indiana, Kentucky, West Virginia, and other states producing coal in competition with Illinois.

Millions of Butterflies Hinder Lassen Park Travel

Lassen National Park, Cal., Aug. 2.—(AP)—Millions of orange winged butterflies invaded Lassen park and the surrounding country today. The insects were so numerous they hindered motor travel, obstructing the vision Otis F. Gleen and the Washington reof drivers and clogging up radiators.

Chicago's worst public enemy

is the quack who preys on victims of these ailments!

Those quacks who claim to specialize in "diseases of men" are far more dangerous to Chicago than all its gangsters and racketeers combined. Largely by means of pamphlets describing "symptoms" that almost anybody might have, they frighten into their clutches thousands of men who may or may not require treatment.

The most criminal thing of all about these quacks is that they often treat men who are entirely free from infection! Or if the patient is actually diseased, they frequently scare him by threats of "I'll tell your family or employer" into continuing treatment much longer than necessary and paying an excessive price for it. In many instances the treatment given is absolutely worthless and does more harm than good!

It is quite true, according to the American Social Hygiene Ass'n, that syphilis is the most deadly of all diseases. Unless *properly* treated, it may result in heart disease, locomotor ataxia, apoplexy, paralysis, Bright's (kidney) disease, epilepsy, blindness or even insanity! Furthermore, it has been proved to be directly responsible for the majority of stillborn and defective babies.

And it is also true that mistreated gonorrhea may lead to sterility, crippling rheumatism, prostate troubles or other serious complications. In addition, gonorrhea is an outstanding cause of infantile blindness, and is to blame for the greater part of the mutilating pelvic operations that are performed on women.

But both diseases *can be cured at reasonable cost* by the qualified physician. Even long-neglected syphilis can often be arrested and tragic results prevented. Thus every man who has an active social disease, or who has reason to suspect that an early infection has not been completely cleared up, should go *at once* to his family doctor or come to the Public Health Institute.

Founded by prominent Chicagoans NOT FOR PROFIT but solely for the protection of the community, the Public Health Institute specializes in the treatment of venereal diseases at fees that are amazingly low considering its high standard of medical service. A complete examination for gonorrhea and syphilis, including Wassermann and Kahn blood tests, costs only $3.00, while six consecutive treatments for gonorrhea cost but $4.00. Even those lacking immediate funds will be cared for.

The Public Health Institute possesses every necessary scientific facility for the cure of social diseases. It maintains separate departments for men and women, where treatment is administered in complete privacy by a staff of experienced physicians who have been licensed by the State Board of Medical Examiners. Almost *four million* treatments have been given during the last 12 years!

When leading Chicago newspapers have repeatedly exposed the quack, and have proved again and again that his only concern is to get as much of your money as possible, why run the risk of entrusting your health to such a charlatan? You can be sure of absolute privacy, reliable treatment and fees within your means when you go to any reputable physician or come to a *recognized* clinic such as the Public Health Institute.

OFFICERS AND TRUSTEES

Joseph H. King, President, Public Health Institute; National Regulator Co.
Thos. R. Gowenlock, Vice-President, Public Health Institute
Robert A. Gardner, Vice-Pres. & Treas., Public Health Institute; Mitchell, Hutchins & Co.
A. B. Dick, Jr., Secretary, Public Health Institute; A. B. Dick Company
Charles F. Glore, Field, Glore & Co.
Harold F. McCormick, Chairman of Finance Committee of International Harvester Co.
George A. Ranney, Vice-President, International Harvester Co.
Albert A. Sprague, Sprague, Warner & Co.
Nathan Wm. MacChesney, MacChesney, Whiteford and Wells
A. A. Carpenter, Ayer & Lord Tie Co.
Marshall Field, Field, Glore & Co.
John T. Pirie, Carson Pirie Scott & Co.
David A. Crawford, President, Pullman Co.

PUBLIC HEALTH INSTITUTE

Incorporated for Public Service NOT FOR PROFIT Under the Laws of the State of Illinois

Department for Men—159 North Dearborn Street, North of Randolph

Department Exclusively for Women, 169 North Dearborn Street, North of Randolph | South Side Dept. for Men and Women, 129 East 31st Street, East of Indiana Avenue

ALL DEPARTMENTS OPEN FROM 10 A. M. TO 8 P. M. DAILY, EXCEPT SUNDAY. TELEPHONE CENTRAL 9383

RESORTS AND TRAVEL

WISCONSIN.

Alpine Resort
EGG HARBOR
Door County, Wisconsin
A scenic concrete lake shore drive direct to Door County. Enjoy a summer outing at beautiful Alpine, the scenic Switzerland of America. Modern 100-room, steam-heated hotel, private baths, spacious lobbies and rest rooms. 30 cottages on Green Bay waters, 250 acres woods and cliffs. See the islands and shores on our staunch and speedy cruiser "Tyrol." Now building our own airport. Play golf on our sporty Alpine links, tennis, fishing, boating, saddles horses, dancing, orchestra, musical entertainments, sandy beach. Free from mosquitoes. Excellent cuisine. Write for illustrated folder A.

MOEN'S PARK RESORT
LODGE. Hot and cold water in all rooms. De luxe cottages with inside baths and lavatories. Chain five lakes. Golf, water toboggan, perfect beach, fishing. Dancing in recreation bldg. Rustic dining hall. Reas. rates. Write for illustrated folder and marked road map. MR. and MRS. FRED A. RISBERG. RHINELANDER, WIS.

LAKESIDE
ON PEWAUKEE LAKE, WIS.
A real vacation retreat only 2½ hours from Chicago by motor. New low rates. Write for folder "T."

THE PINES HOTEL AND COTTAGES
Modern south. Dancing. Tennis and Golf. Saddle Horses. Closest to fine open fishing grounds. N. HAINES, FTURGEON BAY, WIS.

SHORE PLACE ON BEAUTIFUL LAKE RIPLEY
No other resort like it. Beautiful, furnished cottages. Also single and double rooms. Bath. Finest meals. 18 holes of golf. Tennis. Boating. Bathing. Fishing. Only 110 miles from Chicago. Booklet FREE. Write G. Wahl, Cambridge, Wis.

EAGLE INN EPHRAIM, WIS.
One of the better resorts in Door County, Wisconsin's Wonderland. Write for folder.

LAWSONIA COUNTRY CLUB HOTEL
GREEN LAKE, WISCONSIN
Finest in Midwest. Write Hotel for Booklets or phone Chicago office, Andover 1331.

THE DELLS
WISCONSIN DELLS, WIS.

Ocean Travel.

AUSTRALIA
NEW ZEALAND, SOUTH SEAS
via Tahiti and Rarotonga
Mail and passenger service from San Francisco every 28 days.
For fares, etc., apply Union S. S. Co., 230 California St., San Francisco, or James F. Robertson, Inc., 333 N. Michigan Ave., Phone State 3254-3255, or any tourist railroad or steamship agent.

GO CANADIAN PACIFIC
World Cruise—Europe—The Orient

RESORTS AND TRAVEL
TOURS.

NOW! only $61
Including MEALS AND BERTH In Outside Room
OVER 2,000 COOL MILES
A Thrilling WEEK'S CRUISE on the GREAT LAKES!
Sail on the Luxury Liners from Chicago—cruise Lakes Michigan, Huron, Erie, St. Clair, to Mackinac; among 30,000 Islands of Georgian Bay in Canadian waters; visit Parry Sound, Ontario; a day at Niagara. See Detroit, Cleveland, Buffalo. Exchange heat waves for fresh water spray; dust-laden air for piney breezes. To us you are a guest, not just another passenger. Our mission is to provide atmosphere so homey... rest so complete... fun so light-hearted and wholesome that you will step off the gangplank REFRESHED... RENEWED... REJUVENATED!
S.S. SOUTH AMERICAN • S.S. NORTH AMERICAN
Wednesdays at 4 P. M. Saturdays at 4 P. M.
Ask any Ticket Agent or Travel Bureau, or
CHICAGO, DULUTH & GEORGIAN BAY TRANSIT CO.
110 W. Adams Street, Chicago • Phone Randolph 2960

ILLINOIS. ILLINOIS.

ILLINOIS SCENIC WONDER SPOT
Horse Shoe Canyon — French Canyon
Starved Rock-Illinois State Park
STARVED ROCK HOTEL
UTICA Nicholas Spiros, Mgr. ILLINOIS
Ideal vacation spot for week-ends or longer. 980-acre State Park. Saddle Horses, Boating, Swimming, Dancing, Hiking and Golf.
A Complete Day—$3.00 Per Person
(Including 3 Appetizing Meals and Delightful Room)
Special Rates to Parties of Eight or More
Delicious Chicken or Steak Dinners $1.00
★ Make Your Reservations ★
A. W. Wolfe, Chicago Representative
110 S. Dearborn St. Randolph 0627
or
Route 7 Phone Utica, Ill., 161—Reverse Charges Route 7

MICHIGAN. TOURS.

GOODRICH DAY LAKE EXCURSIONS
TO SOUTH HAVEN
Daily 9:45 A. M. Home 10 P. M. (ex. Sat.); Lv. Sat. 2 P. M.; Fri. 10:45 P. M.; Sat. 11:59 P. M. $1.25 continuous round trip weekdays (ex. Sat.); Sun. and Hol., $1.75. One way, $1.25 weekday mornings. Unlimited, $1.75 one way. $3.00 round trip.
S. S. Bainbridge—Daily 7:30 P. M. (ex. Sun.); Sunday 7 P. M., $1.25.
TO ST. JOSEPH-BENTON HARBOR
Daily 10 A. M. Home (ex. Sat.) 9:00 P. M. Sat. Home 11:15 P. M. Lv. Sat. 2 P. M. Home 11:15 P. M.; also Lv. Sat. 11:59 P. M. $1.25 continuous round trip weekday mornings (ex. Sat.); Sat., $1.50; Sun. and Hol., $1.75. One way, $1.00 weekday mornings (ex. Sat.). Unlimited $1.50 one way; $2.75 R.T.
S. S. Bainbridge—Daily 7:30 P. M. (ex. Sun.); Sun. 7 P. M., $1.00.
OTHER MICHIGAN SERVICE
To Muskegon, Grand Rapids, Grand Haven and points north — Daily 10:45 P. M. Mon., 8:30 A. M.; Sat., 10 A. M. To Holland, Saugatuck—Daily 10:45 P. M. (ex. Sat. and Sun.); Sat., 11:59 P. M.; Mon., 8:30 A. M. via Muskegon. Other service to Saugatuck via South Haven.
GOODRICH STEAMSHIP LINES
City Office, 140 S. Dearborn St., Rm. 204 Marquette Bldg. Phone Whitehall 4500.
Docks: Navy Pier Schedules Daylight Saving Time

ROCHDALE INN
MONTAGUE MICH.
Fixed Cost Outings
Leaving Chicago on S. S. Alabama any Saturday at 10 A. M. Returning following Saturday night 8 P. M. $31.50
Leaving Chicago any Monday morning at 8:30 A. M. and returning following Saturday 8 P. M. $24.50
INCLUDES ALL EXPENSES
Dancing every night; 8 piece orchestra. For booklet and reservation call or write Chicago Office, 160 N. La Salle St., Room 808 Phone Dearborn 3613

SAUBLE INN AND COTTAGES on Hamlin Lake, LUDINGTON, MICH.
FAMOUS FOR ITS WONDERFUL MEALS. Write for Special All-Expense Paid Plan. Unsurpassed Fishing. 18-Hole Golf Course. Private Baths. Excellent Bathing Beach. Free Boats. Tennis, Horseshoe Courts. Orchestra. Saddle Horses. New Beds with Innerspring Mattresses. Rates $18 per week up including meals. Largest, most modern resort in County. Gentiles. Illustrated booklet. CHICAGO OFFICE—Phone Merrimac 2310. IF YOU DON'T ENJOY YOUR STAY AT SAUBLE INN YOU DON'T OWE US A PENNY

NEVER MIND ON EAST SHORE INDIAN LAKE
A cool, delightful mountain-like Indian lake. Running water in rooms. Superior meals. Private bathing beach. Splendid golf, dancing, riding, bowling. Everything. 165 miles from Chicago. Gentiles. MR. & MRS. O. M. COTTEN, DOWAGIAC, MICH.

Cozy Resort Pleasure. Comfort. Outside rms.; elect. light. Mod. plbg.; home cooking. Plenty fried chicken. Bathing. Dance pavilion. Saddle horses, $10.00 wk. Gentiles. P. L. HARRINGTON, South Haven, Mich.

SYRINGA BLUFF SOUTH HAVEN, MICH.
700 ft. private sandy beach; modern conveniences; all sports and recreations; cottages or rooms. White Ermine Meare or chemo 123. Gentiles.

Ocean Travel.

EUROPE. 25 Days.....$147
Sailing August 13 and 27
ALLEN TOURS
Central 0741. 333 N. Michigan Av.

PROTECT YOUR FUNDS WITH THE NEW DOLLAR SIZE AMERICAN EXPRESS TRAVELERS CHEQUES

TOURS.

Go by Boat to Mackinac Island
$29.50 Round Trip EVERY MON., THURS., SAT.
ONE WAY FARE $12.50
Mackinac or St. Ignace
Round Trip $44.75 DETROIT One way $24.50
Round Trip $61.75 BUFFALO One Way $34.00
Send for folder on All-Expense Tours
ABOVE RATES INCLUDE MEALS—BERTH.
ORCHESTRA, DANCING, DECK SPORTS, SOCIAL HOSTESS, AFTERNOON TEAS, BRIDGE. LARGEST, finest ships and lowest fares, GREATLY REDUCED AUTO TOURIST RATES DURING AUG. to St. Ignace, Detroit and East.
• Tickets and reservations from any authorized R.R. and Tourist agency. Unlimited stopovers.
HEAR "LADY OF THE LAKE"—WBBM—EVERY WED. 7:30 P. M. D. S. T.
Reservations Now • Call City Ticket Office (1009 Carbide & Carbon Bldg., 230 N. Michigan Ave., Randolph 4470) for information. Sailings from Navy Pier 2:30 p. m. D. S. T.
D & C NAVIGATION COMPANY

280 MILE LAKE CRUISE
Lv. CHICAGO SAT., 10 A. M.
Daylight Saving Time
Home Sunday
$60.00 Round Trip
Including meals and berth
S. S. ALABAMA
GOODRICH STEAMSHIP LINES
Docks: Navy Pier Phone Whitehall 4500

Giant Steamship Tionesta
sails from Chicago Fridays at 11:00 P. M. for Milwaukee, Mackinac Island, Detroit, Cleveland and Buffalo (Niagara Falls).
Seven Day Cruise De Luxe
Superior Meals and Service
Ask about Special Cruise to Duluth August 19th to 26th—choice space open.
Automobiles Carried—Low Rates
Great Lakes Transit Corporation
203 So. Dearborn St.—Wabash 6474
B. J. Kennedy, G. A. P. D.

WRITE FOR FOLDERS ON OUR 8 DAY TOUR TO MONTREAL-QUEBEC. COST, $37.00.
Powers Tours Chicago—111 W. Washington St. Dearborn 7657-8

Ocean Travel.

NEW YORK TO MARSEILLES OR NAPLES
First Class Only. No Second or Third.
$160
AMERICAN EXPORT LINES
127 So. La Salle Street Chicago

The Shortest Bridge to Europe
CUNARD & ANCHOR LINES
346 No. Michigan Ave., Chicago

GRACE LINE
NEW YORK CALIFORNIA
South and Central America

BERMUDA LOW ALL-EXPENSE TOURS
4 days, $60 up; 9 days, $90 up; 13 days, $114 up. Regular sailings via Monarch of Bermuda. Tourist Agents or Furness Bermuda Line, 307 N. Michigan Ave.

"BEST IN TRAVEL"
RAYMOND & WHITCOMB CO.
176 North Michigan Ave., Chicago
Telephone State 8615

SAIL TO CALIFORNIA
Via Havana and Panama Canal on Round the World President Liners. Dollar Steamship Lines, 110 South Dearborn St. State 9607.

Daily Beauty Hints by Antoinette Donnelly

Chicago Daily Tribune

THE WORLD'S GREATEST NEWSPAPER

Mrs. Bevans Is an Authority on the Care of Children

WEDNESDAY, AUGUST 3, 1932. ** 13

W. B. Maxwell Book's Ending Is 'Too Sweet'

'Amos, the Wanderer,' Is Unreal and Yet Attractive.

"Amos, the Wanderer," by W. B. Maxwell [Dodd Mead].

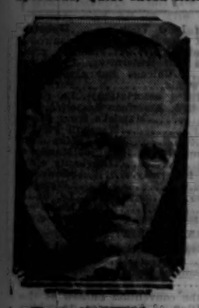

W. B. MAXWELL.

W. B. MAXWELL, a prolific author of novels, among which are "Spinster of This Parish" and "The Concave Mirror," has written a gentle, inconspicuous, quiet faced little tale in his latest novel, "Amos, the Wanderer."

The hero is an assistant to his father in a small village, but he dreams great, sweeping, glamorous dreams of far away lands. Finally he severs all his connections in the village, including the one with the young and adoring girl who asks to go with him, and sets out with a pack on his back to see the world.

A few miles outside his village he runs into a sick and pathetic looking man who needs his help. He intends to stop only long enough to help him, but is later detained by the man's sudden illness. Soon Amos' affection for the man deepens into love and he feels he cannot desert him and his impecunious sister. One obligation after another descends upon him and he is soon settled in this neighboring village, beset with the troubles of others, anxious and eager to help every one who needs him, cherishing in secret his dreams of wandering over the world.

Elsie, the lovely girl he deserted, tortures his conscience and he vainly tries to find her. She has disappeared, leaving no address. So Amos tries to forget, fulfills his every day duties, revives the industries in the village, makes friends with every one, saves the village from the dreaded invasion of the railroad, and slowly becomes a local celebrity. His life is sacrificed to the happiness of others.

The end of the story tries the patience of the reader sorely. It is simply too sweet, too sentimental, too unreal, too coincidental, too obviously and inappropriately symbolic to be effective. On the whole, however, the novel is attractive. The writing is quiet and unobtrusive, the characters real enough to bear the burden of the plot, the wisdom superficial but pleasing, and the theme not unworthy. The author leans heavily upon sentiment and not enough upon humor. He concentrates more upon his plot and philosophical intention [which seems somewhat thin] than upon careful characterisation, which is the basis of all convincing novels and which, in "Amos, the Wanderer," had it been more brilliant or more thorough even, would have balanced the book's other inadequacies.

Published Monday was "The London Omnibus" [Doubleday Doran], with an introduction by Carl Van Doren. It is a splendid book to take away with you on your vacation, and it is a book that any one would be grateful to have on his library table to pick up from time to time. It contains, in 1,500 odd pages, A. P. Herbert's popular novel, "The Water Gypsies"; Edgar Wallace's complete mystery tale, "The Man at the Carlton"; Aldous Huxley's complete book, "The Cicadas and Other Poems," and a short story of his from "Brief Candles"; Noel Coward's deliciously amusing play, "Private Lives," in its entirety; a short mystery story by Max Beerbohm, and a part of Arnold Bennett's last and unfinished novel.

Virginia Woolf has contributed "Mr. Bennett and Mrs. Brown," an essay from the "Hogarth Essays," a brilliant and subtle example of her literary criticism in which she evaluates and compares the Edwardians [Wells, Bennett, and Galsworthy] and the Georgians [Lawrence, Strachey, Joyce, and Eliot], giving her own personal reactions and beliefs toward the function of the novelist and the importance of his art. Rebecca West is represented by "Uncle Bennett" from "The Strange Necessity," in which she, in a wise and witty fashion, captures the significance of Arnold Bennett's genius and which is perhaps in its acidity and its penetration one of the most skilled interpretations Arnold Bennett has ever received.

T. S. Eliot writes of "John Dryden," from "The Hogarth Essays," in his usual brilliant and ascetic manner. The gresdy reader may well wonder why his poems, "Wasteland" or "Ash Wednesday," were not included since lavishness is the tenor of the book and T. S. Eliot's poetry is of equal magnitude with his criticism.

There is the short story, "Rain," by W. Somerset Maugham, from which the popular play was made, and Hugh Walpole's short story entitled, "The Tiger." P. G. Wodehouse contributes many pages of swell laughs in "Jeeves and the Impending Doom" [from "Very Good Jeeves"]; Havelock Ellis with "The Function of Taboo," and Julian Huxley, H. G. Wells, and G. P. Wells are offered to represent scientific thought in England. Richard Aldington and William Roughead are given their due. "The London Omnibus" contains rich and varied selection from some of the best contemporary literature in England. It is the August offering of the Literary Guild.

M. D.

Museum Tour Tomorrow.

The fifth of a series of free entertainments for children will be given tomorrow at the Field Museum of Natural History. The program will consist of the showing of the motion picture, "Glimpses of South America," followed by a guide lecture tour of the museum exhibit from South America.

White Silk for Sports Wear

Tri-colored sports costume of white silk contrasted with two shades of blue.

'De Lawd' Back in Harlem from Green Pastures

Box Office Records Broken by Play on Tour.

New York, Aug. 2.—[Special.]—The fat angel and the thin angel, old man Noah, the old King Pharaoh, De Lawd and the Angel Gabriel, the custard maker and the king of Babylon, the bad boy, Cain, and the children of the fish fry—all of them—were restored today to their native harlem. "The Green Pastures" is home from the road.

At 8:45 a. m. today a ten car special of the New York Central, which had borne them east from Chicago, thundered into the 125th street station and disgorged 103 Negro players, big and little, old and young, all of them tricked up in unbelievable finery. They were home again after forty-seven weeks of triumphant touring, the only prosperous troupe of actors left in the western hemisphere.

There were scenes of wild excitement as the players, ranging in age from 4½ years to nearly 80, stepped on to the station platform. All Harlem turned out for the reception and made it a memorable one. Welcomers swarmed over the platform, choked the stairways and jammed the sidewalks below. Private cars by the score were parked in the vicinity and every taxi in sight was put into immediate service.

The troupers of "The Green Pastures" have played Marc Connelly's and Roark Bradford's remarkable fable 1,028 times. They have a brief vacation before they open in Boston on Labor day. Boston has not seen it. Nor has Washington. Nor has Baltimore. And the entire south is yet to be covered. So "The Green Pastures" will surely run through another season, its third, and may carry on into a fourth.

It was a remarkable adventure, that cross-county jaunt of "The Green Pastures." In town after town the play broke box office records in the middle west and on the coast.

"The Green Pastures" players returned agleam and aglitter. They are back to the bright lights of Lenox avenue with new shoes on their feet and new clothes on their backs. All of them earned money; most of them still have money. However, they spent their dollars in the tradition of the profession. They bought cars, and cameras, and trunks—$1,800 worth of trunks in St. Louis alone.

Richard B. Harrison, whose performance as De Lawd established him as one of the outstanding actors of his race, is back from the long trip without having missed a performance since that February opening in 1930.

Three deaths cut into the ranks of the company during its long run. Charles Wesley Hill, the first Gabriel, was killed in an automobile accident here in December, 1930. His successor, Sam Davis, died in Indianapolis and Howard Smith, the company's manager, died in Denver last Saturday.

The present Gabriel is Dodo Green.

What the Middle West Will Wear

Dorothy Wall displays the "Chartreuse," a green and brown Jersey sport suit, at the Morrison hotel style show, while Janet Watson, at the Congress, models a leopard lamb fur coat trimmed with French beaver. [TRIBUNE Photos.]

August Shows to Make New Fur History

Styles, Workmanship, and Prices All Attractive.

BY RHEA SEEGER.

Each August the already heated atmosphere becomes considerably more torrid with caustic criticisms by the male population in regard to our rather capricious buying of fine furs during the hottest and most sweltering days of the summer.

Regardless of the fact that other males capitalize generously on such perversity, discreet shoppers never mention that fact and continue to dash about the shops while these fur fashions are new.

It takes lots more than masculine disapproval to keep a good clothes hound from shopping for furs during these last summer days, for the newest fashion trends will be displayed, new sleeves, a new waistline, flattering new collars and other details that change and even date all other fur coats.

This year, you'll linger over the new gray kidskin coats, sleek patrician beauties that are shaded from pale silvery gray high around the collar down to the lower edge of the straight, simple skirt in one of thick frosty-oxford gray. Expert designers have cunningly matched pelts so flawlessly as to defy detection and the dramatic long, dark lines blend without any sign of joining.

You will find ample street and sportslike models of gray kidskin, with pockets, a wide buckled belt and small tailored standup collar, with double breasted closings with rows of silver gray bone buttons.

Another coat is as slender as a pencil with a straight up and down silhouette and the yoke is almost Vionnet in effect, with a long diagonal swerve slashing directing across the front. A semi-circular collar buttoned snugly high and a narrow, gray suede belt complete the picture. Unusual linings are featured in these kidskin coats, including Rodier fabrics in dull grays with flecks of silver woven casually throughout and madonna blue tinted silk and wool fabrics with borders of silver bars in close formation. Ascot scarfs sometimes also are made of the lining and sewed to the neckline of the coat.

The prices on all fur coats are amazingly modest. In many cases fur models cost much less than lavishly fur trimmed cloth coats. This surely is the year to buy a fur coat!

Kidskins in gray are perhaps the lowest in fur history. One shop is showing a coat and hat of extraordinarily beautiful gray tones. The coat has the new elaborate sleeves pouched or puffed at the elbow and buttons well at the side in a military manner with fur covered buttons. The hat is a draped affair with a perky little bow well above the right eye.

This same shop should be complimented on the swagger leopard sports coats they are showing. They are quite the smartest models of the year; slender fitted silhouettes with smart upturned collars and simple slightly puffed elbow in the sleeves.

The exceptionally marked pelts distinguish these models. In one instance a full 50 inch pelt is unmarred the full length of the back of the coat and the inspecting shopper is unable to tell where the craftsman sewed it to other skins. It is a perfect example of the exquisite workmanship and artistry that marks the fashionable fur coats from this shop!

Government Stamps on Paris Garments to Combat Copyists

PARIS, Aug. 2.—Beginning today, milliners and fashion houses may place a government stamp issued to them by the bureau of patents and copyrights on labels bearing their own names which are sewn into all their style creations.

This privilege affords greatly increased protection against style copyists and counterfeiters, who will be liable to imprisonment if, in the future, they use the government stamp in a garment or hat represented to be a product of any famous house.

Widow of Edwin Culver Reported Wed in Paris

Culver, Ind., Aug. 2.—[Special.]—Announcement has been received here of the marriage of Mrs. Alice W. Culver, widow of the late Edwin Culver, and Maj. John Parker, head of the English department, Culver Military academy, which was founded by the father of Edwin Culver. The announcement said the newly weds are honeymooning in Paris, and will travel in Europe for a year. Mrs. Parker's late husband was president of the board of trustees of the academy from 1897 until 1930.

Crown "Bard of Wales."

PORT TALBOT, Wales, Aug. 2.—(AP)—The Rev. Eurig Davies of Lampeter was crowned Bard of Wales at the national Eisteddfod here today with a golden crown donated by Welsh settlers of Argentina.

Daughter of Ohio's Governor Weds Today as the Result of Crash

Columbus, O., Aug. 2.—(AP)—Miss Charlotte White, daughter of Gov. George O. White, who bumped into romance in an automobile accident, will be married to Dr. Frank E. Hamilton here tomorrow in the most brilliant social event of the season in the Buckeye capital.

An automobile accident last January, in which Miss White received severe cuts and bruises, brought an acquaintance with Dr. Hamilton.

Ohio's "first lady," Miss Mary Louise White, will be the maid of honor.

British Claim Film Market in Far East Is Captured from U. S.

[Copyright: 1932: By the New York Times.]

LONDON, Aug. 2.—An important film contract capturing the far eastern markets from American producers has been signed here. E. G. Osborn, managing director of the Associated British Picture corporation of Shanghai, said the contract covered the entire output of British Gaumont pictures for five years.

"It means," he said, "the releasing of British pictures over a chain of 175 theaters in Japan, China, Siam, Malay countries, and the Dutch Indies, reaching an audience of 150,000,000. While heretofore the films have been 100 per cent American, the proportion now will become 80 per cent British and 20 per cent American."

State-Lake's Show Pleases Big Audiences

Western Film and Tap Dancing Head Program.

"MYSTERY RANCH."

Produced by Fox.
Directed by David Howard.
Presented at the State-Lake theater.

THE CAST.

Bob Sanborn	George O'Brien
Jane Emory	Cecilia Parker
Henry Steele	Charles Middleton
Tonto	Charles Stevens
Artie Brower	Forrester Harvey
Mudo	Noble Johnson
Buck	Roy Stewart
Homesteader's Wife	Virginia Herdman
Mac	Betty Francisco
Sheriff	Russ Powell

BY ANNA NANGLE.

If you like westerns and go for tap dancing the State-Lake's the place for you this week! Apparently a lot of people have such tastes, because I had to climb innumerable stairs to find a seat there recently.

George O'Brien, Cecilia Parker, all kinds of villainous men, rangers, and speedy horses figure in "Mystery Ranch." It's the usualy manly hero lady-in-distress stuff, but you can sit through it if you're not too fussy. The splendid scenery makes up for a number of things.

Mr. O'Brien, as the hero, does miraculous tricks—such as overpowering six or seven men unaided—in a calm, unruffled manner. The technique of the thing, as I understand it, is to jump on the opponent and fall down and roll over with him—the first man up wins. It's no fair for the loser to get in the fight again. He plays dead. In case of an infraction of this rule I guess they don't let him play in westerns any more.

The tap dancing I spoke of is performed by the old champion, Bill Robinson, and how he does it! A gray suit, a derby of the same color, a cane, and a pair of magical feet are his tools. He trips nonchalantly up and down stairs and on and off the stage, grinning widely, and holding his audience entranced. He's accompanied by an entire company of colored singers and dancers, but, as far as I was concerned, Mr. Robinson was the only pebble on the beach.

De Paul University Will Award 126 Degrees Today

One hundred and twenty-six degrees will be awarded this morning to members of the twenty-second summer session of De Paul university, by the Very Rev. Dr. Francis V. Corcoran, president. The speaker will be Bishop Bernard J. Sheil, D. D.

Chicagoans Wed 60 Years; 200 Guests Invited to Party

More than 200 guests have been invited to Vorwaerts Turner hall, 2431 West Roosevelt road on Saturday, to celebrate the sixtieth wedding anniversary of Mr. and Mrs. Herman Pretzer, 1434 Wellington avenue. The Pretzers were married shortly after coming here from Germany in 1870. There are no children. Friends and neighbors will attend the dinner at 7 p. m.

Film Time Table

Feature pictures are scheduled as follows at first run houses today:

CASTLE—A. M.: 9, 10:10, 11:20. P. M.: 12:30, 1:40, 2:50, 4, 5:10, 6:20, 7:30, 8:40, 9:50, 11.

CHICAGO—A. M.: 11. P. M.: 1:25, 3:50, 5:20, 7:50, 10:15.

ORIENTAL—A. M.: 10:45. P. M.: 1:35, 4:30, 7:40, 10:35.

ORPHEUM—A. M.: 9, 11:40. P. M.: 2:28, 5:16, 8:04, 10:50.

PALACE—A. M.: 11:24. P. M.: 2:20, 5:15, 8:12, 10:50.

STATE-LAKE—A. M.: 11:28. P. M.: 2:28, 5:28, 8:21, 11.

Offer 12 Weeks Opera Proposal for Auditorium

BY EDWARD MOORE.

Still another plan for Chicago opera this season was made public yesterday. In addition to the Cosmopolitan Opera company headed by Max Rabinoff, which is making plans to come here after seasons in New York and Boston, Isaac Van Grove, conductor of the former Chicago Civic Opera company and artistic director of the Cincinnati Opera company, now about to close its summer season, offers a twelve weeks' season at the Auditorium.

Under this system the stars will appear not on salary but for a percentage of the box office receipts, a minimum deficit will be assured through efficient business practices, and a guarantee from civic leaders not exceeding $200,000 would be sought.

A number of Civic Opera singers have been appearing with Mr. Van Grove this summer, among them Coe Glade, Sonia Sharnova, Forrest Lamont, and Chase Baromeo. These and others of the Civic company's forces are expected to be members of the new company.

Adelaide Anderson, pianist, gave a recital yestereday morning at the Punch and Judy theater in the final week of the Chicago Musical college summer artist series. Miss Anderson is a talented and highly trained artist, technically able to cope with works of such dimensions as the Franck-Bauer Prelude, Fugue, and Variation, and the Liszt Sonata in B minor, and playing them thoughtfully, sincerely, and logically. The second part of her program consisted of works by Debussy, De Falla, Tcherepnine, and Strauss-Tausig.

Society Plans for Busy Days in September

North Shore Calendars Becoming Crowded.

BY JUDITH CASS.

IN a little less than a month hence the north shore will have lost its summertime inertia and the annual procession of fall debuts and weddings will begin. September and early October provide ideal settings for outdoor affairs and the brides and debutantes of those months always take advantage of the autumnal garden blooms as backgrounds for their receptions.

The social calendar for Saturday, Sept. 10, is already well marked as one of those days when society will have to rush from one affair to another, for there are two debut parties in Winnetka, a wedding in Kenilworth, and an Evanston wedding scheduled for that afternoon.

The latest announcement for that date is that of the wedding of Miss Ann Ashcraft, daughter of Mr. and Mrs. Edwin M. Ashcraft of Evanston, to Raymond Otis Mitchell, which is to be solemnized at 4:30 o'clock at St. Mark's Episcopal church. The wedding will be a small affair, for only the families and a few friends will be invited to the church, but there will be a large reception afterwards in the gardens of the Ashcraft residence. The bride-to-be hasn't heard from all the vacationing friends she has asked to be in her wedding party, but if they all accept she will have a large retinue of attendants to precede her up the church aisle.

Miss Darling's Brother-in-law Will Perform Marriage.

At the same hour in Kenilworth Miss Dorothy Darling, daughter of the Ira C. Darlings, will be married to Lieut. George V. Holloman in the Church of the Holy Comforter. The bride's brother-in-law, the Rev. Leland Danforth, rector of the church, will perform the ceremony, which will be followed by a small reception in the Darling gardens. The list of invitations to the church will be small also.

Mrs. Danforth will be her sister's matron of honor and Jane Darling will be matron of honor. Miss Georgiana Fowler and Miss Katherine Roach, both of Winnetka, will be bridesmaids. Lieut. Samuel Harris of Wright field, Dayton, O., will serve as best man for the groom. There will be no ushers.

Miss Darling and her father spent last week-end in Dayton, where Lieut. Holloman is stationed, and where she will reside after her marriage. Lieut. Holloman will arrive in Kenilworth around the first of September, in time for the prenuptial parties that will be given for him and his bride. The young people are not revealing where they plan to go for their wedding trip, nor whether or not they will travel by plane.

The debutantes who will make their bows on the same Saturday afternoon are Miss Frances Bell, daughter of the Laird Bells, and her cousin, Miss Lucy Fairbank, Mrs. Dexter Fairbank's daughter, who are to be presented at a joint tea and reception in the gardens of the Bells' residence in Winnetka, and Miss Betty Gillies, daughter of Mr. and Mrs. James P. Gillies, who is also to be given an outdoor party by her parents.

Owen B. Joneses' Guest Lands Autogiro on Lawn.

The Owen B. Joneses had a caller Sunday afternoon who, although he literally dropped in on them, wasn't unexpected, for they knew that he was coming and they and some of their neighbors were out on the lawn to greet them. The caller was Duncan Hodges, who flew from the Palwaukee field in his autogiro and landed in the front yard of Owls, the Jones' Lake Forest estate.

With Mr. and Mrs. Jones on the lawn at the time were Mr. Hodges' wife and her parents. Mr. and Mrs. Walter S. Brewster, whose estate, Covin Tree, is just north of Owls—the Judah place is between Covin Tree and Owls—and their guests, Lord and Lady Hastings, the Max Epsteins, and the Clay Judsons.

Lord and Lady Hastings, by the way, are a charming young English couple whom the Brewsters met in California last year and who are in Glencoe now visiting the Morris R. Glasers. Lord Hastings is a painter and is doing a mural for the Glasers which will keep him and his wife here for several weeks more.

Mr. and Mrs. Elisha Dyer Hubbard are in town for a brief visit and are staying at the residence of Mrs. Hubbard's father, Harold F. McCormick, at 875 Rush street. Their visit is primarily for the purpose of seeing Mrs. Hubbard's mother, Mrs. Rockefeller McCormick, so there will be no opportunity for the former Muriel McCormick's friends here to meet her husband until autumn when the Hubbards plan to return here for a longer visit.

Harold Byron Smiths in Barrington After Honeymoon.

Mr. and Mrs. Harold Byron Smith [Polly Hart], whose marriage took place on June 25, returned last Sunday from their wedding trip and are at the residence of her parents, Mr. and Mrs. H. Stillson Hart, in Barrington, to be with Miss Betty Hart while Mr. and Mrs. Hart visit their other daughter, Mrs. Dennis L. Harmon [Miriam Hart], and while the house the Smiths have taken is being gotten in readiness for them to occupy it on Oct. 1.

Mr. and Mrs. Hart sail tomorrow from Montreal for Cherbourg and from there will go directly to Zurich, for their only purpose in going abroad just now is to see Mr. and Mrs. Harmon and to make the acquaintance of their first grandchild, four months old, Denise Harmon. Mr. Hart will return in about a month, but Mrs. Hart plans to remain away about two months.

The Smiths are to be year around residents of Barrington and the little house they will live in is not far from Hartwood, the Harts' beautiful estate. Mrs. Smith's aunt, Mrs. Evan Evans, is planning to give a Sunday breakfast party for her early in September after the girls who attended pretty Polly Hart at her wedding have re-

[Continued on page 15, column 3.]

WOTTA LIFE! WOTTA LIFE!

WHAT WOULD A SUMMER COTTAGE BE WITHOUT A COUPLE OF LEAKS
WOULDN'TCHA KNOW THAT LEAK WOULD HAVE T' BE RIGHT THERE
SMAF WILLIAMS

I Like You So Much

BY MAY EDGINTON

SYNOPSIS.

Gold Franklyn calls Dr. Elverton, who has a surgery in a poor district of London, to attend her indulgent, dependent, young half brother. The doctor offers to give Harney Pierce, a well to do accident victim, a lift to his destination, and Pierce waits while the doctor makes his call. He catches a glimpse of the pretty creature who summoned the doctor. Both men determine to help the plucky young orphan girl. The doctor is to sail the next week to New York and Havana on a leave, taking the ship doctor's place. Mrs. Doris Hathaway, a widow "keen" of Pierce's, is to sail on the same boat. She wants a maid-companion for the Atlantic crossing. The doctor sends Gold to see Mrs. Hathaway and she gets the job. Pierce regrets putting Gold under the demoralizing influence of Doris. He decides to sail himself. On the boat Doris meets David Dorrance, who wants to interest Pierce in a business deal. Gold is angered by Pierce's cynicism and distrust of women. Gip Alen, Gold's half brother, slows away on the boat and threatens to disclose his identity unless Gold does as he bids. Pierce, who overhears Gip's threats, unknown to Gold, arranges to get him third class passage on condition he doesn't bother Gold. Dorrance offers Gold a position as his secretary on the Havana trip, which she gladly accepts. Doris invites a good looking youth from steerage to dine with her and give an exhibition tango. The youth is Gip Alen, earney again takes Gip in hand and arranges to give him a six months' tryout in his Texas lumber camp.

INSTALLMENT XXXIII.

PROUD DESOLATION.

"Gip, are you sure you're safe?" Gold asked.

The old softness, the old love, welling up in her, making her ask that question—that silly question—which any listening male ears would hear with contempt! But she was not a man; she could not take the man's viewpoint; she was woman all through, yearning and suffering for her own. She felt, rather than saw, Elverton make a sharp movement.

Gip saw the movement. He knew well how to interpret it. This doctor, so compassionate when it came to dealing with women, had a different code for men.

"Say what you've agreed to say," Elverton's movement reminded him.

That Pierce fellow, whatever his code for women—and he did not look easy—had a stiff code for men, too.

Again Gip's gesture appeared splendid and disdainful, and only she, who knew him so well, might have guessed at the frightened quivering of his

"Safe!" Gip echoed. "Safe! If I haven't you on my shoulders the going's easy."

heart. But tonight she did not guess. Indeed, Gip Alen had been well primed; Barney had put in some fierce work with him conversationally; Elverton had added his quota; he had been up again before the captain, and treated to a stiff homily by the chief purser himself. Orders, which he dared not disobey, had been issued.

But though he might not, they had informed him frankly, trouble his half sister any further with his misfortunes at this juncture, he knew impishly that he could "trouble" her another way.

He had hurt her before; he knew how. He could wring her heart.

"Safe!" Gip echoed. "Safe! If I haven't you on my shoulders, the going's easy."

"I! On your shoulders. I!"

Yet she could not laugh. The hurt was too sharp.

It was probably another gesture of Elverton's, unseen by Gold, that turned Gip on his heel, still grandiloquently, and made him walk away.

The doctor touched her arm.

"Come along."

He was glad to see the fire through the tears in her eyes. She was angry? If she were only angry enough!

"Aren't you satisfied about him now?" he asked bluntly.

"If all that is true——"

"It is true. I'll guarantee it." His steady eyes met hers. "Come along. Be satisfied now."

"If I can have an address."

"What for?"

"To write to him. So that he will know where to find me if he needs me."

He gave her an address taken from his notecase, in which he had a card of Pierce's. He did not show her the card, only dictated, standing beside a writing table as she noted it down. "Write to him in care of 5000 Madison avenue, second floor office."

"Will he be there?"

"No," said Elverton definitely. "I think not."

. . . . . .

There was a great deal to do for Doria in the morning. They docked at midday. Try as she did, she could catch no sign of Gip on the deck. As she moved about looking after Doria's multifarious baggage, though, she saw from a distance Barney Pierce watching her. His valet was dealing with his cases. So he came from his place under the letter P in the customs shed, and joined her where she opened trunks under the letter H. Her own suitcase and hatbox were not so far away.

"All right, Miss Franklyn?" she heard him saying. It was a business-like voice of a man expecting to be imminently busy, a man of little leisure; and as she heard it, bending over Doria's furs and laces, beside the customs inspector, she felt a queer desolation like a heartache. Yet why should she be desolate at thinking, as she thought: "He's going out of my life. I'm gind—— I'll never hear him say again, 'I like you so much!'"

"All right, Miss Franklyn?"

But it was Doria, suddenly close to them, who held out both hands to his.

"O, yes, we're all right, Barney. Thanks so much, dear. She'll get the things through quite easily. And Barney——" a break of uncertainty in the warm voice, for the voyage had, after all, given her so little of his companionship, and that little of the most unsatisfying kind—"Barney, you know where I'll be. At the Vanderbilt. You'll give me a ring later on today?"

"And where is Miss Franklyn going?"

It was the question he meant to have answered, the question he had been trying for an opportunity to ask, all yesterday and this morning. Gold Franklyn had been so elusive, so evasive in any reply to any interrogation. But here and now, Barney meant to be answered.

It was Doria who answered him, drawing aside as if to make room for a hurried searcher of lost baggage, so that he drew aside with her, too. Some yards separated them from Gold and a very meticulous official.

"O, she is coming with me for the present," Doria said.

"The Vanderbilt?"

"I said so, Barney!"

"You are looking after her a bit, then?" his eyes softened.

"Of course I am. What do you take me for?" the warm voice murmured indignantly.

Barney Pierce glanced towards the baggage he had left. His man was signaling to him that all was cleared. "I must go," he said, "I've half a dozen appointments."

"But you'll call me up?"

"Yes. I'll call you up, at the Vanderbilt."

He was going. "Good-by, Miss Franklyn," he called.

The girl looked up. Why had she that air of proud desolation? He started towards her.

"Good-by," she called back coolly.

Doria looked after him, her moon face a little set. It was not often that she looked so hard. But she was confirming to herself now that unwelcome thought which had come to her during the voyage more than once: Barney Pierce was attracted by Gold Franklyn.

"Mrs. Hathaway," said Elverton at her elbow.

The doctor's steady eyes scrutinized her.

"Where will you be staying?"

"At the Vanderbilt," she said again.

"I may call you?"

Doria repudiated the joyful rush at her heart as she said lightly, "Why, do."

"We shall be fellow voyagers again very soon anyhow."

"Tomorrow."

Gold locked the trunks. Their porter stood near. Dorrance hurried by, bowing to Doria, pausing for a word with Gold. "The Tree hotel, then, near Washington square. Little place. Just right for you. I'll call you up there this afternoon."

"Thank you."

He, too, was gone.

How they melted away, these fellow travelers of an enchanting journey; these fellow citizens of a small ship world; these neighbors who were all at once strangers again. But she need not feel so desolate: there was a future.

"Now we can go," said Doria heartily.

They were in a taxicab together, driving away.

"I was telling Barney Pierce you were lunching with me," said Doria.

"O, Mrs. Hathaway, am I lunching with you?"

"Of course, dear. At the Vanderbilt. I thought you'd enjoy it. And then after lunch you can go right off to wherever you're going."

[Copyright: 1932: By May Edginton.]

[Continued tomorrow.]

Bright Sayings of the Children

While visiting a neighbor, 2½ year old Iris caught sight of the cat. Upon being asked if she wished to play with it, timidly touching it with the point of her finger, she answered: "You know, I used to be afraid of kitties when I was a little girl." E. G. R.

A FRIEND IN NEED

BY SALLY JOY BROWN.

Aids for Drafting Instrument.

"I have a chance of securing a position if I can get a set of mechanical drafting instruments. I would appreciate it very much if you could get them for me through your column. "M. H."

GASOLINE ALLEY—A SHIPMENT OF FIREWORKS

THE BRITISH HAD ABOUT 10,000 SOLDIERS IN BOSTON AND WASHINGTON HAD SOME 15000 IN A HUGE SEMICIRCLE OUTSIDE. WASHINGTON WANTED TO ATTACK BUT LACK OF MUNITIONS HELD HIM BACK. WINTER CAME ON WITH MANY DISCOURAGEMENTS, THOUSANDS OF HIS SOLDIERS LEAVING HIM BECAUSE OF SHORT ENLISTMENTS.

3-3

ONE OF THE BRIGHT SPOTS IN GLOOM WAS THE COMING, IN DECEMBER, 1775, OF A TRAIN OF WAGONS LADEN WITH MILITARY STORES CAPTURED FROM A BRITISH SHIP BY AN AMERICAN CRUISER.

Vice President Curtis Guest of Film Stars

BY GEORGE SHAFFER.

Hollywood, Cal., Aug. 2.—[Special.]—During his stay here for the Olympic games, Vice President Curtis has been lionized by nabobs of the film colony, but one movie star refused to be impressed and, in fact, had to be urged twice to attend a party to meet the Vice President. This exclusive actor was Jackie Cooper, who attended a party in honor of the Vice President at the Santa Monica seaside summer home of Louis B. Mayer, head of M. G. M. studio, last Sunday.

"Have you met the Vice President, Jackie?" a friend of the hostess asked. "Yeah," said Jackie, who was pressing inquiries as to where he could change into a bathing suit in order to go swimming in the seaside pool with the 11 year old daughter of Conrad Nagel, who was the only other person near Jackie's age at the party.

Pressed to go shake hands with the guest of honor again, Jackie bestowed a grip on the Vice President, and said: "Glad to meet cha; hope you'll excuse me; I got to be going," and in another minute was in the pool. He and little Miss Nagel were the only ones at the rather formal party who swam, and they had fun making the party as informal as possible, snorting like a couple of grampuses when Constance Bennett blew in in chiffon glory, and playfully splashing water on Carmel Myers, Diane Kane [Mrs. George Fitzmaurice] and Mrs. J. J. Murdock.

Carl Laemmle Sr. made his first trip away from home since his recent major operation in Baltimore to do honor to the Vice President at Mr. Mayer's party.

The Vice President showed his generous and thoughtful side by calling up Mr. Mayer, who is one of the Los Angeles committee conducting the Olympic games, and asking what means need be taken to present a permanent pass to the games to Jim Thorpe, Indian athlete who was America's all-around hero in the Stockholm Olympics in 1912. "It's not because Jim Thorpe and I are both Indians," Vice President Curtis said, "but because I was deeply moved to be informed that the man who was Uncle Sam's greatest athletic hero in his heyday could have been so far forgotten that he was forced to stand on the sidelines and watch the athletes of the present generation go by into the stadium where he himself lacked even a seat."

Thorpe has been playing minor parts in the movies for the last year, his last film being in a picture with Jackie Cooper at the M. G. M. studio.

Minna Gombel, the Fox comedienne, is being seen much in the company of David Blankenhorn, wealthy real estate man and Irene Rich's recent ex-husband.

PARIS VISITORS

[Chicago Tribune Press Service.]

PARIS, Aug. 2.—Registrants today at the Paris office of THE CHICAGO TRIBUNE were:

Mrs. John Laverty, Mrs. T. W. Evans, John F. Evans, Isidore Isenberg, Lillie M. Shire, Gertrude Owns, Emma Cohen, Ida M. Penn, Doris A. Hayel, Mr. and Mrs. Charles R. Stonehill, Chicago; Lenore Linehare, La Grange; Mr. and Mrs. George B. Everitt, Miss Leslie Robinson, Alan Robinson, Warner H. Robinson, Warner Robinson Jr., Winnetka.

Seymour Stein, Reuben Papert, Dr. and Mrs. Victor H. Lindlaler, Helen M. Titus, New York; Mr. and Mrs. Richard Balzac, Miss E. Balzac, Alice Balzac, Scarsdale, N. Y.

Mr. and Mrs. Harold C. Randell, Pittsburgh; Mrs. Frances Kephart, Mae Kephart, Denver; King Gream, Los Angeles; Mr. and Mrs. Solomon Katz, Buffalo.

3 Days Only!
A Nationally Known Machineless Permanent Wave

Regular $10.00 Wave for $5

Sensational discovery leaves perfect wave with ringlet ends. Given in two hours.

Realistic Permanent $3
Frederic's Vita Tonic
Genuine Eugene $4
Gabrieleen
Hair Dyeing
Shampoo Before and After
No Appointment Necessary

Madame Love inc.
French Beauty Shop
31 E. Madison
Ground Floor Dearborn 0304-6603
The Only Madame Love Shop in Chicago

Square Neck, Quaint Puffed Sleeves Pleasing Features of Pretty Frock

WOMAN'S AND MISS' DRESS.

This delightful summer dress is lovely and cool with its square neck and pretty puffed sleeves. Sheer handkerchief linen in tweed effect would be pretty, or any of the thin materials may be used.

The pattern, 2887, comes in sizes 14, 16, 18, and 20 years and 36, 38, and 40 inches bust measure. Size 16 requires 3¼ yards of 39 inch material.

How to Order Clotilde Patterns.

Write your name and address plainly on dotted lines, giving number and size of such patterns as you want. Inclose 10 cents in stamps or coin [coin preferred; wrap it carefully] for each number, and address your order to Clotilde Patterns, CHICAGO TRIBUNE, P. O. Box 537, Grand Central station, New York City.

Order Blank for Clotilde Patterns

CLOTILDE PATTERNS,
CHICAGO TRIBUNE, P. O. BOX 537, Grand Central Station, New York City.

Inclosed find $..... Please send me the Clotilde patterns listed below:

Pattern No..... Size..... Price.....

2887.....

Name .....

Number and Street .....

City .....

State .....

Note—Clotilde patterns are made in New York exclusively for THE CHICAGO DAILY TRIBUNE. They are perfect in fit, up to date in style, and the easiest of all patterns to use.

BEAUTY ANSWERS

BESSIE: YOU CAN AVOID THE early graying of hair by taking extra precautions and developing perfect scalp health. Better send a self-addressed stamped envelope for booklet on hair.

DORIS BLAKE ANSWERS

"Dear Miss Blake: I love a boy who says he loves me. But, when we are at parties, he lets me sit alone. Please advise. MARY."

Boys just have that habit.

How One Woman Lost 20 Pounds of Fat

Lost Her Prominent Hips—Double Chin—Sluggishness

Gained Physical Vigor—A Shapely Figure.

If you're fat—first remove the cause! Take one half teaspoonful of Kruschen Salts in a glass of hot water in the morning—avoid fatty meats and starches—in 3 weeks get on the scales and note how many pounds of fat have vanished.

Notice also that you have gained in energy—your skin is clearer—you feel younger in body—Kruschen will give any fat person a joyous surprise.

But be sure it's Kruschen—your health comes first—and SAFETY first is the Kruschen promise.

Get a bottle of Kruschen Salts from any leading druggist anywhere in America (lasts 4 weeks) and the cost is but little. If this first bottle doesn't convince you this is the easiest, SAFEST and surest way to lose fat—your money gladly returned.

E. Griffiths Hughes, Inc., Rochester, N. Y.

Special Class for the Gifted Is Criticized

BY GLADYS HUNTINGTON BEVANS.

Whenever anything new where children are concerned sails over the horizon and into view there always arise the enthusiastic pros, and the coolly critical, or even antagonistic cons. This is true where the question comes up of creating special classes for gifted children.

It is well for us to be able to see both sides, because: "Although the special class for gifted children is enthusiastically upheld by those who have tried it, yet there remain people who raise what they believe to be more or less serious objections to such a plan."

One of these objections is made on the score of democracy—that it is not democratic to pick out a few of the best children and give them special privileges in a nation which is based on democratic ideals.

The answer is that such an objection is based on a mistaken idea of what democracy is—also on a mistaken idea of the nature of these gifted children and special classes. Democracy doesn't mean that we're all alike; it means that we're equal in the sense that we shall have equal opportunity.

Well, we give our handicapped children, whether they're physically or mentally handicapped, the most special kind of treatment, classes and teachers. You would realize that if you could see the proportion of reading matter in this report. Over 480 pages are devoted to handicapped children and exactly 14 pages to the education of gifted children. We don't think of that special treatment as undemocratic.

The report of the special section on education of the White House conference has this to say on the subject:

"It is as important for the welfare of the group as for the happiness of the individual that the bright child should have the opportunity to exercise his intelligence and attain the highest achievement possible as it is that the dull child should have an opportunity to learn the simple things that his limits of intelligence can encompass. Instead of being undemocratic, it is claimed that the special class is the only truly democratic procedure."

[Copyright: 1932: By The Chicago Tribune.]

What's Doing Today

MEETINGS.

Chicago Tribune Music Festival [preliminaries] ..... Edgewater Beach
Consolidated Lodge of Chicago Fraternal Life association ..... Great Northern
Cook County Council American Legion ..... Great Northern
Oma-Chi club ..... Great Northern
Royal Arcanum Northwestern council ..... Great Northern

LUNCHEONS.

Alpha Sigma Lambda ..... Field's grill
Beta Psi fraternity ..... Mandel's ivory room
Carnegie alumni ..... Field's grill
Chicago Association of Zeta Psi ..... Mandel's ivory room
Chicago Tennis association ..... Field's
Circus fans ..... Sherman
Delta Chi fraternity ..... Chicago Bar association
Delti Pi fraternity ..... Gimbel's
Delta Tau Delta ..... Interfraternity club
Kappa Alpha fraternity [southern] ..... Bravoort
Kiwanis Club of Hyde Park ..... Windermere
Kiwanis Club of Lake View ..... Webster
Kiwanis Club of Woodlawn ..... Wedgewood
Lambda Chi Alpha ..... Mandel's grill
Lambda Gamma Phi fraternity ..... Chicago Bar association
Lincoln Park Kiwanis ..... Parkway
Military Intelligence association ..... La Salle
Naval post No. 372, American Legion ..... Mandel's ivory room
P. E. O. sorority ..... Marshall Field's
Phi Beta Delta ..... Elks club
Phi Chi Theta sorority ..... Mandel's
Phi Delta Theta ..... University club
Phi Epsilon Pi fraternity ..... Gimbel's
Polar club ..... Webster
Psi Gamma Rho ..... La Salle
Psi Upsilon ..... Hamilton
Purdue Assn. of Chicago ..... Chgo. Engrs. club

DINNERS, BANQUETS, ETC.

South Town Cooperative club [dinner] ..... Windermere
Wives of Professional Men [reception] ..... Morrison

Compiled by the convention bureau of the Chicago Association of Commerce, to which please send additions or corrections.

Keeps Age a Secret Brushes Away Gray Hair

Now you can really look years younger. Simply brush away those unsightly streaks or patches of gray. It is so easy to do—and at home—with Brownatone. Over 20 years of success recommend this proved method. With an ordinary small brush you just tint your hair back to its natural shade—whether blonde, brown or black. Guaranteed harmless. Active coloring agent is purely vegetable. Does not coat the surface. Actually penetrates the hair. Defies detection. No tell-tale flat "dyed" look. Cannot affect waving of hair.

No need to guess or gamble. Get a bottle of Brownatone today—only 50c. Then cut a lock of hair from your head and apply a little of this famous tint. If Brownatone does not prove it will actually give your dull, streaked, gray or faded hair its natural color, youth and sheen—your money back.

Walgreen's Drug Stores

MOTION PICTURES DOWNTOWN.

RKO COOL THEATERS

RKO PALACE
PREMIER VAUDEVILLE
(35c. 10:45 to 2)
VANESSI, Rhumba Girl | GRANT WITHERS with Eddie Moran
FUR FASHION REVUE
Bud—Harris & Brookins—Tom
Renoff. Renova & Bekefi
Screen "The Man Called Back"

RKO STATE LAKE
7 ACTS VAUDEVILLE 7
(Opens 10:30 A. M.)
BILL ROBINSON
"The Dark Cloud of Joy," in "HOT FROM HARLEM"
25 Artists—10 Scenes
Screen Thrills
GEO. O'BRIEN
"Mystery Ranch"
25c TO 1 | 35c TO 6
NITES 35c-50c-CHILD 15c

Public-Balaban & Katz
ROOSEVELT
State near Randolph
First Loop Showing!
"HELL'S HOUSE"
Pat O'Brien, Bette Davis
25c 9 to 6:30 P. M.
40c Evs.
Smoking on Mezzanine
ALWAYS COOL AND REFRESHING

ORPHEUM
State St at Monroe
"STRANGE LOVES OF MOLLY LOUVAIN"
With Ann Dvorak, Lee Tracy and Joan Blondell
"MAKE ME A STAR"

CASTLE
STATE AT MADISON
TOM MIX in "TEXAS BAD MAN"

NORTH

VOGUE
3819 Broadway. 25c 1:30 to 6:30
Balcony, 25c—Every Night
Talluiah Bankhead, "Thunder Below"
Sally Blane, "PROBATION"

NORTH CENTER
Lincoln-Irving
Opens 1:30
COOLED BY REFRIGERATION
3141-3143 HOUR PROGRAM
"New Morals for Old"—Adults 25c
Doug. Fairbanks Jr.—"Love Is a Racket"
Laurel & Hardy—"COUNTY HOSPITAL"
BALCONY, 25c—EVERY NIGHT

400
6746 SHERIDAN—15c, 1:30 to 7
Kay Francis, "Man Wanted"
MARION SHILLING, "SHOP ANGEL"

ADELPHI
7074 R CLARK
Cont. from 1 P. M.
Joan CRAWFORD, Robt. MONTGOMERY, LEWIS STONE—"LETTY LYNTON"
Marion Shilling, W. Byron—"Shop Angel"
News and Selected Short Subjects
ADULTS ONLY—ALL DAY, 15c
Sensibly Cooled with Washed Air

HOWARD
Howard St. at "L" Free Parking
35c Mat. Eve. Adults only
LEWIS STONE, MYRNA LOY
"NEW MORALS FOR OLD"
ZASU PITTS, "Strangers of the Evening"

LINCOLN
3164 Lincoln Ave. at Belmont
15c, 1:30 to 7—Eve. 25c
Chinaware Free to Every Lady Tonight
Sari Maritza, "Forgotten Commandments"
Also Big 6 Unit Variety Show

WINDSOR
1233 N. Clark—25c, 1:30 to 6:30
TRIPLE PROGRAM
Talluiah Bankhead, "Thunder Below"
DOUG. FAIRBANKS Jr., "Love Is a Racket"
Also Laughs in Laurel & Hardy Comedy Riot

NEW BRYN MAWR
NOW 25c
ERIC LINDEN "ROADHOUSE MURDER"
"Forgotten Commandments"—Comic, Acts, News

DEVON
6223 Broadway. 15c, 1:30-7
Fay Wray, "Stowaway"
ANN HARDING, "Westward Passage"

BIOGRAPH
2433 Lincoln—15c, 1:30 to 7
Sally Blane, "Escapade"
ANN HARDING, "Westward Passage"

BUCKINGHAM
3219 N. Clark—Eve. 25c
"Drifting Souls"
Lewis Stone, M. Loy, "New Morals for Old"

LAKE SHORE
Broadway-Belmont
JACKIE COOPER, "WHEN A FELLER NEEDS A FRIEND"

DE LUXE
1141 WILSON—Adults 25c
Ann Harding, "Westward Passage"
ZASU PITTS, "Strangers of the Evening"

DAVIS
Lincoln-Western—15c, 1:30-7
Wallace Beery, "Chinatown Nights"
ZASU PITTS, "Strangers of the Evening"

MOTION PICTURES MISCELLANEOUS

PUBLIX-BALABAN & KATZ Cool Theaters

CHICAGO
15c. 10:45 A. M. to 1 P. M.
ON STAGE! GREAT STARS
RADIO'S
MILLS BROTHERS
COL. STOOPNAGLE & BUDD
Sylvia Froos, Block & Sully
John and Edna Torrence
Screen—"REBECCA OF SUNNYBROOK FARM"

ORIENTAL
RANDOLPH at STATE
35c. 10:45 to 1 P. M.
Faith Baldwin's Novel
"SKYSCRAPER SOULS"
with WARREN WILLIAM, MAUREEN O'SULLIVAN
Stage—EDDIE PEABODY and His Happiness Show

TIVOLI
COTTAGE GROVE at 63rd
35c, 1:15 to 6:30 P. M.
For ADULTS ONLY
'RED-HEADED WOMAN'
with JEAN HARLOW
RAQUEL TORRES in Person on Stage with Complete Musical Comedy Revue

UPTOWN
BROADWAY at LAWRENCE
35c. 1:15 to 6:30 P. M.
Lionel BARRYMORE
"WASHINGTON MASQUERADE"
Breezy Stage Show
Jack HOLLAND—Jean KNIGHT

SOUTHTOWN
63rd St EAST of HALSTED
30c, 1:15 to 6:30 P. M.
LIONEL BARRYMORE
"WASHINGTON MASQUERADE"
"WEEK ENDS ONLY"
Jean BENNETT—Ben LYON

RIVIERA
BROADWAY at LAWRENCE
25c, 1:30 to 6:30, 2 Hits
"CONGRESS DANCES," Lilian Harvey
"MILLION DOLLAR LEGS"
Jack Oakie, Ben Turpin, W. Mann

HARDING
MILWAUKEE at LAWRENCE
25c 1:30 to 6:30, 2 Hits
"WINNER TAKE ALL," James Cagney, & "MAKE ME A STAR"
Joan Blondell, Stuart Erwin

NORSHORE
HOWARD at CLARK
25c, 1:30 to 6:30, Free Parking
"CONGRESS DANCES" and
Lew Ayres, "NIGHT WORLD"

TOWER
6349 N. BLACKSTONE
25c, 1:30 to 6:30, Two Big Hits
"MILLION DOLLAR LEGS," Jack Oakie
"HELL'S HOUSE," O'Brien, Davis

SOUTH

WARNER COOL THEATRES—FREE PARKING

AVALON
79th and Stony Island
10c and 30c, 1:30 to 6:30
He Traded the Cheers of a Nation for a Siren's Kiss!
"WASHINGTON MASQUERADE"
with Lionel Barrymore
and
'WEEK ENDS ONLY'
Joan Bennett—Ben Lyon

CAPITOL
Adults Only
What the WRONG Kind of Love Can Do to the RIGHT Kind of Girl
"STRANGE LOVES of Molly Louvain"
with Ann Dvorak
and
Jack Oakie—W. C. Fields
"MILLION DOLLAR LEGS"

STRATFORD
10c and 25c to 6:30 P. M.
JAMES CAGNEY
"Winner Take All"
—and—
LORETTA YOUNG
"Week-End Marriage"

HIGHLAND W. ENGLEW'D
72nd-Ashland | 63rd-Ashland
GROVE Heart-touching Drama of 56th-Cottage Youth and Its Folly!
Lewis "NEW MORALS FOR OLD"
Stone
2nd Loit Wilcox, "Drifting Souls"

JEFFERY
71st Jeffery, 4 Unit Show
Lewis "NEW MORALS FOR OLD"
Stone
SHORE
79th-Kingston
Cool ANN HARDING "Westward Passage" and Sunshine Drama, "The Stowaway"

RAMOVA
35TH & HALSTED
"Attorney for the Defense"
LEWIS STONE, "New Morals for Old"

HAMILTON
71st & Paxton—Adults 25c
Variety Program
EDW. G. ROBINSON, "TWO SECONDS"

LEXINGTON
1162 E. 63d. 15c, 1:30-6:30
FAY WRAY, "STOWAWAY"
ANN HARDING, "WESTWARD PASSAGE"

COSMO
79th & Halsted—10c & 25c
Warner Baxter, "Man About Town"
FREDRIC MARCH, "Merrily We Go to Hell"

FROLIC
55th & Ellis—35c to 7:30
Ann Harding, "Westward Passage"
ZASU PITTS, "Strangers of the Evening"

SOUTH

PICCADILLY
71st and Blackstone
30c—1:30 to 6:30
MAE CLARK LEW AYRES
"NIGHT WORLD"
—Also—
"EXPLORERS OF THE WORLD"

METROPOLITAN
4044 S. Park Ave.
Mat. 15c—Eve. 25c
WARREN WILLIAM—"The DARK HORSE"
Lew Ayres, 'Night World' Also Nina Mae McKinny

JACKSON PARK
Mat. 15c-Eve. 25c
ANN HARDING, "Westward Passage"
FORREST STANLEY, "SIN'S PAY DAY"

COLONY
59TH & KEDZIE
ALWAYS COOL
ERIC LINDEN, "ROADHOUSE MURDER"
EDW. G. ROBINSON, "TWO SECONDS"

MARQUETTE
63D-KEDZIE
Joan Crawford, "This Modern Age"—"Strangers of the Evening"

WEST

BYRD
Madison at Cicero—15c, 1:30 to 7
"Probation"—Adults Only
EDW. G. ROBINSON—"TWO SECONDS"
COOLED BY REFRIGERATION

BROADWAY STRAND
1041 Hoosevelt
15c—1:30 to 7
ANN HARDING, "Westward Passage"
WALLACE BEERY, "Chinatown Nights"

CRAWFORD
19 S. Crawford—15c, 1:30 to 7
Jackie Cooper, Chic Sale,
"WHEN A FELLER NEEDS A FRIEND"
JAMES DUNN—"SOCIETY GIRL"

AUSTIN

SYMPHONY
4937 Chicago Av.—15c to 7
Joan Crawford, Nils Asther,
ROBT. MONTGOMERY, "LETTY LYNTON"
EDW. G. ROBINSON—"TWO SECONDS"

IRIS
5743-47 Chicago Ave.—Adults 15c to 7
JOHN BARRYMORE, "Dotted Battalion"
"State's Attorney"

FOREST PARK

FOREST
DES PLAINES AVE.
MADISON ST. AT
Always Cool and Comfortable
JOE E. BROWN, "FIRE TENDERFOOT"
FREDRIC MARCH, "Merrily We Go to Hell"

MAYWOOD.

LIDO
5th Ave. at Washington Blvd.
WARNER BAXTER, "MAN ABOUT TOWN"
ANN HARDING, "WESTWARD PASSAGE"

OAK PARK

LAMAR
129 S. Marion at Lake Opens 1:30
Sally Blane, "Escapade"
FREDRIC MARCH, SYLVIA SIDNEY
"MERRILY WE GO TO HELL"

MOTION PICTURES SOUTH

MARBRO GRANADA
40c—1:30-6:30 P.M.—Two Hits
Adults only.
"RED-HEADED WOMAN"
Jean HARLOW
Chester Morris
—and—
"DARK HORSE"
WARREN WILLIAM
Bette Davis

CENTURY
Clark-Diversey
2 Hits, Adults Only
"NIGHT WORLD" Lew AYRES Mae CLARKE
—and—
Zane Grey's Thriller "SOUTH SEA ADVENTURES"
—Added Attraction—
BING CROSBY Singing your favorite songs

NORTOWN
Western-Devon. 25c-6:30. Trixie Program. Ed Lowe in "Attorney for the Defense" also Doug. Fairbanks Jr., "Love Is a Racket" and Laurel & Hardy comedy riot!

GATEWAY
Lawe-Milwaukee. 25c to 6:30
Trixie Program. Ed Lowe in "Attorney for the Defense" also Doug. Fairbanks Jr., "Love Is a Racket" and Laurel & Hardy comedy riot!

BELMONT
Lincoln-Ashland. 25c Balcony
Trixie Program. Talluiah Bankhead in "Thunder Below" & Fairbanks Jr. in "Love Is a Racket" also Laurel & Hardy in latest riot!

BELPARK
2231 N. Cicero. 25c, 1:30 to 6:30
Warner Baxter "Man About Town" also Sharkey vs. Schmeling Fight & Comedy

CRYSTAL
North Av. nr. Cal. 25c, 1:30-6:30
Ann Harding in "Westward Passage" also Fay Wray in thriller, "The Stowaway"

BERWYN
6084-W. 25c Bl. 25c, 1:30 to 6:30
Warner Baxter in "Man About Town" also "Strangers of the Evening," Zasu Pitts

MANOR
3009 W. North Ave. 25c, 1:30 to 6:30
Ann Harding in "Westward Passage" also Fay Wray in thriller, "The Stowaway"

ALAMO
3541 W. Chicago Ave. 25c, 1:30-6:30
Ann Harding in "Westward Passage" also Fay Wray in thriller, "The Stowaway"

CENTRAL PK.
3535 W. Roosevelt. 25c, 6:30
Jungle Thrills. "Killing to Live." Russian drama, Eng. titles, 'Golden Mountains'

LA GRANGE
84 S. 5th, La Gr. 25c to 6:30
"Merrily We Go to Hell"

MARVIA
63rd-Maryland. 25c to 6:30
Talluiah Bankhead, "Thunder Below" also Edmund Lowe, "Attorney for Defense"

PANTHEON
Sheridan nr. Wilson. 25c Bal.
New Marels for Old. Lewis Stone also Sharkey-Schmeling Fight & Screen Song

PILTMORE
Division nr. Damen. 25c to 6:30
Ann Harding, "Westward Passage" also Fay Wray in thriller, "The Stowaway"

CONGRESS
Milwaukee Rockwell 25c to 6:30
Lew Ayres and May Clarke in "Night World" also "Drifting Souls" Iris Wilson & Acts Vaudeville—Hank, Tiller and Orch. 2:45

SENATE
Madison-Kedzie. 25c Balcony. Double Program. Claudette Colbert, "Man from Yesterday." Zane Grey's 'South Sea Adventures'

STATE
5813 W. Madison. 25c to 6:30
Ann Herding in "Westward Passage" also Warner Baxter in "Man About Town"

NORTHWEST

ADMIRAL
Cool & Comfortable
15c, 1:30 to 7 P.M.
4 Great Attractions—"Forgotten Commandments," "Escapade" and "Arms of the Law" LAUREL & HARDY, "MUSIC BOX"

MONT CLARE
Grand Ave. at Harlem
Adults 25c. Mat. & Eve.
SYLVIA SIDNEY, "Merrily We Go to Hell" FAY WRAY, "THE STOWAWAY"

NEW DRAKE
Cool & Comfortable
15c, 1:30 to 7 P.M.
"SOCIETY GIRL"—"ESCAPADE"
By Popular Request—"The Public Enemy"

LOGAN
Paramount Miles, Sawyer—15c-1:30-7
"Dragnet Patrol"—Adults Only
EDW. G. ROBINSON—"TWO SECONDS"

CARMASSY
3240 Fullerton 15c, 1:30 to 7
"Stowaway"—Adults Only
EDW. G. ROBINSON—"TWO SECONDS"

TIFFIN
4731 W. NORTH AVE.
Warner Baxter, "Man About Town"
Fred. March, S. Sidney, "Merrily We Go to Hell"

HIGHLAND PARK

ALCYON
It's Cool Here—Ann Harding "WESTWARD PASSAGE"
FREDRIC MARCH—SYLVIA SIDNEY
"MERRILY WE GO TO HELL"

NO MAN'S LAND

Teatro del Lago
Sheridan Road Between Wilmette & Kenilworth
SYLVIA SIDNEY, "Merrily We Go to Hell"

EVANSTON

VARSITY
Talluiah Bankhead in "THUNDER BELOW"
Also Lewis Stone, "New Morals for Old"

Advertise in The Tribune

Mrs. Webster Finds Artist in Own Family

Son Studying Architecture Copies Old Portraits.

BY RUTH DE YOUNG.

MRS. Henry Kitchell Webster didn't mind the interruption that occurred the other day when she was entertaining at luncheon in honor of Miss Madeleine Clapp of Boston. For it was the arrival of her two young sons, Stokely and Roderick, from an eastern vacation.

In fact, the arrival was perfectly timed. For Stokely brought with him copies of portraits of his great-great-grandparents that he had just finished, and all of the guests had an opportunity to see and admire his work.

As yet Stokely hasn't taken his painting seriously. He is a student of architecture at Yale. But in the opinion of several persons who have seen his work he has a bright future ahead as an artist, that is, if he wants it.

Stokely started painting when he was about ten years old. Stopping in Paris with his family he asked for a color box and with his paints made a number of charming boyish impressions of the gay capital city. Then two or three summers ago he returned from Provincetown with a half dozen canvasses that his mother persuaded him to let her frame and hang in the dining room of their Evanston home. The young artist didn't think much of them for he has a way of minimizing his own abilities. In fact he told his family at the time that he had left some 20 more pictures under a wharf in Provincetown.

He happened on portrait painting more or less by accident. For several years Mrs. Webster had wanted copies of portraits of her great-grandmother and grandfather on her father's side and has often looked about for an artist to do the work. She couldn't have the originals, as she explained, for they belong to the men of the family.

When Stokely came home one day with a copy he had made of a Rembrandt portrait, she knew at once who her artist was to be. This explains the real purpose of the present trip east to Frederick, Md., to be exact, though as Stokely says, the portraits could have been done in half the time if it hadn't been for the fine southern hospitality.

Mrs. Webster had heavy gold frames ready and waiting for them here so they have already been hung, opposite portraits of her grandparents on her mother's side of the family.

A number of fine portraits have been hung in Chicago homes the last few years. Society has not yet forgotten the visit of Frank O. Salisbury, who made such delightful paintings of Margaret Carr, Mrs. Calvin Smith, F. Edson White, and Arthur Reynolds among others. More recent are the portraits Boutet de Monvel made on his visit to the city, in particular those of Mrs. Howard Linn and Mrs. Walter B. Wolf.

A portrait has been called a materialization of an individual soul. And well spoken, for the pleasure derived from it is due both to its value as a likeness and its esthetic qualities. A cast taken from life is not a portrait, nor is a photograph, nor any painting, drawing, or sculpture that does not possess the harmony of line and color that can alone give it esthetic value.

It is like a composer who wants to give the impression of the song of birds but does not imitate them. He invents notes which harmonize with his music. Alone they have no meaning but as part of the composition they convey the sensation of birds singing. And so with the colors and lines of a picture. They create an esthetic quality. In combination with the physical and mental characteristics of an individual, they produce a portrait.

The beginnings of portraiture are buried in the tombs of the ancient Egyptians — statues representing the dead so that the Ka might find his earthly habitat in them. It is because of the amazing realism of these figures that they are mentioned as portraits as well as sculptures.

The old masters—Rembrandt, Rubens, Frans Hals, all of them—excelled in their portraits of men. But today it is a different matter, most any artist will explain, for harsh collars, drab colorings, the standardized cut of attire have united to ruin the effect of even the finest masculine head. As the result women are the subjects of many of the finest modern efforts in portrait painting.

* *

Entertain Vets Tonight.

The convalescent war veterans of the 8 and 8 camp at Orland Park, Ill., will be entertained tonight by a vaudeville show sponsored by the Royal league.

* *

WASHINGTON SOCIETY

Washington, D. C., Aug. 2.—[Special.]—President and Mrs. Hoover have as their only guests this week at the White House Mrs. Stark McMullin and Henry M. Robinson. They are arranging another house party at the camp for the week-end.

Secretary Hyde of the agriculture portfolio, who has been in his Missouri home for some days with Mrs. Hyde, left today for Minneapolis en route to Chicago for a short stay.

The first secretary of the American legation in Canada and Mrs. Benjamin Heath Riggs, who have been at the Mayflower for some time, have returned to the former's post in Ottawa for a few weeks before sailing for Mr. Riggs' new post in Berne, Switzerland.

Domino
Guarantees you
Cane Sugar
"Sweeten it with Domino"

200 Music Festival Dancers to Aid Free Ice Fund

Two hundred girls who will take part in the dance pageant to be given at the Chicagoland Music festival on Aug. 20 will give THE TRIBUNE ice fund a boost this morning when they bring their pennies to rehearsal at the Edgewater Beach hotel ballroom. With these pennies several of the families desperately in need of ice to keep their milk supply from spoiling will be made happy by unexpected visits from the ice man.

In the mail yesterday, accompanying a gift of $6.25, Shirley May Madsen, 11 years old, sent a typewritten account of the ice fund benefit given recently in the basement of her aunt's home at 4710 Austin avenue.

"My Uncle George Johnson of Oak Park brought his movie projector and some funny films, and my Cousin Buddy Kittredge helped run off the films. Some of the little girls who danced and sang were La Verne Foster, Barbara Ann MacLeod, and myself. We also had community singing with the victrola for the orchestra.

"Really it was great and the basement was crowded, many standing in the rear. We even had to borrow chairs from the neighbors and ask our relatives to bring folding ones. Today every one is asking when we are going to have the next show. Here's hoping you receive many more dollars from the boys and girls who get up shows in their basements."

The gifts arriving yesterday were sent by:

TRIBUNE FREE ICE FUND.

$10—J. C. S., F. H. B.
$6.25—Amateur movie benefit.
$5—O. A. Gents, V. Van Beuren.
$3—Anonymous, the Silver club, C. E. Steele.
$2.50—Alma M. Shellenberger.
$2.30—Contract Bridge club.
$2—Carita Vellers.
$1—From a group of girls—Sally Franklin, Elinor Bach, Muriel Stark, Myra Schwartz, and Jean Fantz; J. E. W., A Reader, Georgia Carroll, J. M. C., For the Free Ice Fund.
Total ..... $ 58.05
Previously acknowledged 1,468.50

Grand total $1,526.55

CAMP ALGONQUIN FUND.

Little more than enough money to send two persons to Camp Algonquin for a two weeks' vacation arrived yesterday. These vacations are given all summer to tenement mothers and children, the funds coming in part from TRIBUNE readers. The camp is located 45 miles northwest of Chicago on the Fox river and is maintained by the United Charities.

$5—O. A. Gents, J. B., F. H. B., Anon.
$2.50—Alma M. Shellenberger.
Total ..... $ 22.50
Previously acknowledged 4,838.58

Grand total $4,861.08

Contributions may be sent to either fund in care of the cashier of THE TRIBUNE, Tribune Tower.

Member Calls "U" Women's Conference "Balaklava of Talk"

EDINBURGH, Scotland, Aug. 2.—(AP)—Dr. Aurelia Reinhardt of Mills college, Oakland, Cal., today described sessions of thirty discussion groups in connection with the world conference of university women as "a Balaklava of talk."

"There was talking to right of them and talking to left of them," she said. The subject under discussion was whether higher education fits women for contemporary life and the consensus seemed to be that it helps.

Dr. Winifred Clara Cullis, physiology professor at the University of London, said discussions by small groups helped teach women to talk. She frequently had noticed that phenomenon, Dr. Cullis added, and each time she mentioned it to men they laughed.

* *

Dr. David Kinley, 71, Recalls His Boyhood Days in Scotland

Urbana, Ill., Aug. 2.—(AP)—Dr. David Kinley found occasion today for reminiscence on his boyhood in Scotland, his youth as a newspaper reporter in Boston, and his years as president of the University of Illinois.

It was his 71st birthday.

"Seventy-one," he said; "that's not much. I'm just getting a good start in this game of life."

Dr. Kinley, an authority on finance, has been busy with the reorganization of the First National bank of Champaign. He has not been active in university affairs since he was succeeded by Harry Woodburn Chase nearly two years ago.

* *

Rev. A. F. Dorger Made Loyola Academy Principal

The Rev. Albert F. Dorger, S. J., assistant principal of St. Xavier High school, Cincinnati, yesterday was named principal of Loyola academy by the Rev. Robert M. Kelley, S. J., president of Loyola university. He succeeds the Rev. William A. Finnegan, S. J., who recently was made dean of the junior college of arts and sciences of Loyola university.

* *

"True Sisters" Day.

The three Chicago lodges of the United Order of True Sisters will celebrate "National True Sisters Day" at a joint luncheon and card party today at the Shoreland hotel.

Society Plans for Busy Days in September

North Shore Calendars Becoming Crowded.

[Continued from page 13, column 8.]

turned from their summer travels. Mr. and Mrs. Evans also are neighbors of the Harts; their place, Midoaks, adjoins Hartwood.

C. Frederick Childs Returning to Lake Forest from Russia.

Mr. and Mrs. C. Frederick Childs and their son, F. Newell Childs, will return to Lake Forest this week-end from a trip to Russia. They'll find a young house guest awaiting them, for their son-in-law and daughter, the W. Paul McBrides, brought their two and a half months old daughter, Edith, over to the Childs' residence yesterday before they started east to spend two months abroad.

Dr. and Mrs. Charles S. Williamson will start off early tomorrow morning to motor to Bar Harbor for the first lap of a month's holiday that will take them back by way of Canada and to Peterboro, Ont., for a visit with their son-in-law and daughter, the John Bancroft Hammonds, and their young grandchild before they return to Chicago in September.

Mr. and Mrs. Louis C. Sudler and their two year old son left on Monday to spend six weeks to Harbor Point, Mich.

Mrs. Joseph E. Otis is to open Birchwood farm, her summer residence at Harbor Springs, Mich., next Wednesday from 10 to 6 o'clock for a sale for the Vocational Society for Shut-Ins.

Miss Suzette Morton, daughter of the Sterling Mortons, is sailing today on the Mauretania for a year's study at the Sorbonne in Paris. Her parents plan to go abroad in September and they will take her with them to England for a bit of hunting at that time.

Mrs. Walter W. Crawford and young Master Walter Webb Crawford Jr. expect to leave St. Luke's hospital, where the baby was born on July 25, for their residence at 1366 North Dearborn street on Saturday of this week. Mrs. Crawford is the former Frances Richardson, the younger daughter of the Ralph R. Richardsons.

Miss Mary Dreyfus Weds in Gardens at Winnetka.

The marriage of Miss Mary Louise Dreyfus, the pretty daughter of Mr. and Mrs. Moise Dreyfus of 3330 Lake Shore drive, to Samuel Rosenthal, was solemnized quietly last Saturday in the gardens of the estate in Winnetka which the Dreyfus family is occupying this summer. The ceremony was read at 7 o'clock in the evening, with the sunset glow softening the beauty of the outdoor setting.

Only relatives and close friends of the families were invited to the service and the small reception that followed. The bride wore a gown fashioned entirely of rare lace and a lace veil which fell from a coronet cap. She carried a white prayer book instead of a bouquet. Mr. and Mrs. Rosenthal will return from a Canadian wedding trip about the 24th of this month. Mr. and Mrs. Dreyfus will move back to their town residence in late September.

To Be Bride in Fall

[Carlos Photo.]

Mr. and Mrs. Dwight Leroy Harris of Wilmette announce the engagement of their daughter, Mary Louise, to Eugene Beede Whittemore of Springfield, Mass., son of Mr. and Mrs. Walter M. Whittemore of Boston. The wedding will take place in the fall.

NEW YORK SOCIETY

New York, Aug. 2.—[Special.]—Mr. and Mrs. Clifford Vail Brokaw gave a luncheon yesterday at the Central Park Casino.

Mrs. Caspar Whitney started to pass the remainder of the summer at the Ausable club, near St. Huberts, in the Adirondacks.

Mrs. Newbold L. Herrick and her son, Anson B. Herrick, are at the Ahuahnee in the Yosemite national park. They will motor through the high Sierras by way of the Tioga pass, with a stop at Reno, and then will start on their eastward trip.

Mr. and Mrs. Howland Spencer of Locust Valley have left Glen Cove on their yacht Vahdah for Newport, where they will be the guests of Mr. and Mrs. Frederick Martin Davies.

Mrs. Julius S. Walsh gave a luncheon yesterday in the roof garden of the St. Regis for Mrs. William A. Prime, Mrs. Arthur Cary, Mrs. Maclay Johnson and Miss Antoinette Johnson.

Mr. and Mrs. Pembroke Jones and his mother, Mrs. Henry Walters, started on an automobile trip to Canada.

* *

Charity Card Party.

The South Side Catholic Woman's club will hold a charity card party this afternoon at Wieboldt's tearoom at 63d and Green streets. Mrs. Joseph Gleason is treasurer.

Young Girl Is Cheating Self of Nice Height

BY ANTOINETTE DONNELLY.

There's a certain young lady of my acquaintance whose desire above everything else is to be tall. Only tall girls come within her definition of beauty, no matter how ravishing the looks of a smaller girl. She's five feet two and a half as she walks around. That would be your guess if you saw her. Perhaps because she thinks there's no use reaching for a moon she'll never reach [five feet seven, we'll name it] she shrinks herself down an inch and a half less than she need be. By actual count, I discovered this.

I lined the young woman up against the wall and got out the ruler, put her back against the wall, and measured her height—first in her usual, slumpy standing position. Then, with her chest up, her abdomen flat, her head erect, and believe it or not, by the ruler count, she had cheated herself out of an inch and a half. In the slump position she was five feet two and a half. In the erect position, five feet four.

And five feet four is a nice height. With the usual high heeled shoes you can go up another inch or two. I might add that said young lady is walking differently since the day we measured.

Often I'm asked by correspondents if there is any way to make one taller. Envying small women myself I wonder why they go out looking for trouble that way. They can wear such adorable things—and, besides, Mary Pickford, Gloria Swanson, Janet Gaynor, and dozens of other movie stars come not much higher than a man's heart. But if girls must have height and nothing but, first I advise the measuring rod just to see if they're cheating themselves of an inch or more. It's probable many of them are.

If they're in their early 'teens they can help stretch themselves taller by participating in games like basketball and tennis that call for stretching. Also, they can do stretching exercises. They can do dancing work calling for stretching exercise.

But the main thing they should do is to pull up that chest, flatten the abdomen, and hold the body tall every minute they're on their feet.

* *

Garden Club to Meet.

The Riverside Garden club will hold a meeting this afternoon at the residence of Mrs. Schuyler Coe. Mrs. Joseph Harrington will talk on "Plants in the Home."

Worth Features New Suit with Jacket That Flares from the Shoulder Line

BY BETTINA BEDWELL.

PARIS.—[Special.]—Everywhere in the Paris fashion field, jackets and coats that are loose from the shoulders are appearing. The fitted jacket and coat are die hards, and are still more worn than any other kind of wrap, but the new loose wrap is growing in style importance every day.

Keep this style in mind. It looks promising. Autumn may bring about a general revival of nonfit wraps.

Worth, among other great French dressmakers, is featuring suits with jackets that flare from the shoulder lines, and one of these suits is shown today. It is made of red transparent wool crêpe, with the jacket short, just reaching to the hip bone. It is also so young as to be girlish, with its childish turn over collar of red crêpe and its ties of red and white striped silk. The long sleeves are loose at the wrists. Tucks trim the collar and the front of the jacket.

The skirt is straight in line, with a wide panel, having a knife plait at both sides, set on in a diagonal line at the hips in front, and giving width to the skirt from hips to hem.

A double belt of red crêpe at the waistline makes the skirt high at the top.

The blouse is made of the same red and white striped crêpe as the scarf, with a diamond shaped plastron in front, buttoned on two red buttons, and with a youthful turn over collar.

Try Sauerkraut in Delightfully Piquant Salad

Refreshing Tang Welcome on Warm Days.

BY MARY MEADE.

Have you been watching sauerkraut—that good old German standby—turning aristocrat in the last few years? You may find its juices greeting you at the most elaborate and swanky of functions, alone or blended with frosty tomato juice in the most appetite inspiring cocktail. Or at that smart luncheon where you can rely on everything appearing in the height of good taste, sauerkraut will turn up in a delightfully piquant salad with a refreshing tang that is coolly irresistible.

Especially in summer, when three meals a day seem to be slave drivers created to chain us to hot kitchens, sauerkraut finds friends, both because of its appetite luring qualities and because of its newly understood health boosting properties.

Lactic acid sounds like a chemistry class, but it happens to be the ingredient in our cans of sauerkraut which turns the trick in injecting health into this peppy cabbage food. This acid in the raw kraut does away with system impurities, and acts as a disinfector for our digestive tracts. The vitamins—there are A, B, and a large quantity of C—protect against troublesome summer colds and double warm weather appetites. Served raw, either alone or in combination with other non-heating foods, sauerkraut makes a splendidly tasty and satisfying reducer for the overly plump.

A "light" salad, yet one that is high in food value, comes from a happy inspiration of kraut blended with salmon or tuna fish. It makes the best luncheon salad ever and needs just a plate of tempting ribbon sandwiches, a bowl of berries, and a long, cool drink to complete a perfect light summer meal.

This salad should be just a starter—a score of other combinations should pop into mind as you contemplate your icebox and run through your recipe files. Mayonnaise and French dressings seem to be the most tasty on kraut salads. Substitute lemon juice for vinegar.

SAUERKRAUT AND TUNA FISH SALAD

Blend two cups of finely flaked tuna fish or other cooked fish with one cup of finely chopped celery, two cups of raw sauerkraut, two tablespoons onion juice, three chopped, stuffed olives, and two tablespoons minced parsley or water cress. Moisten with a tart cooked dressing and serve on crisp lettuce leaves. The lucky cook with a fisherman member in the family will find left over cooked trout or other fresh fish a perfect companion for kraut.

Or, if summer means tomatoes to you—and yet there seem to be more tomatoes than ways to serve them—a stuffed sauerkraut-tomato salad should appeal.

STUFFED SAUERKRAUT-TOMATO SALAD.

6 solid, fully ripe tomatoes.
1 quart sauerkraut.
1-3 cup salad oil.
2 tablespoons lemon juice.
1 tablespoon sugar.
¼ teaspoon salt.
¼ teaspoon paprika.
Lettuce.

Peel the tomatoes carefully and cut out the core and seeds. Chill. Blend the oil, lemon juice, sugar, salt, and paprika, combining with an egg beater. Toss the sauerkraut in the dressing and fill the tomatoes with the mixture. Chill thoroughly and serve in crisp cups of lettuce.

SAUERKRAUT WITH SOUR CREAM DRESSING.

With sour cream dressing, sauerkraut is delicious; and as for time saving—name me its equal in tantalizing tastiness. To prepare the dressing, simply whip one cup of heavy sour cream until stiff, adding the lemon juice gradually while beating. Season with a dash of salt and a sprinkle of curry powder. Blend a little of the dressing with chilly raw kraut and serve on lettuce with more dressing atop.

Tomorrow's Menu.

MORNING.
Sliced Bananas in Cream
Cereal
Eggs in Bacon Rings
Milk Coffee

NOON.
Sauerkraut and Tuna-Fish Salad
Lemon-Fig Sandwiches
Apple Butter Sandwiches
Orange Cream
Tea Milk

NIGHT.
Sliced Cold Tongue
Currant Jelly
Riced Potatoes
Pan Browned Carrots
Garden Lettuce
Thousand Island Dressing
Crushed Pineapple
Little Cakes
Coffee

Feminine Tears Won't Bring Back Wandering Mate

BY DORIS BLAKE.

After eight years of seeming content with home and his wife, husband "H." is developing symptoms! Evening after evening out! Short, sharp and crabby with the wife! Doesn't like the home cooking as he used to! Isn't interested in Junior any more. Scolds the youngster if he lets a peep out of him.

Tells the wife she can do what she blinkety blank pleases with her evenings, but he's going out! He has to meet a fellow. The "fellow," the wife's sleuthing discloses, has hennaed hair, dresses flashily, and is a divorcée with a no good reputation.

"He lies to me and I know it!" the wife writes. "But I can't give him up. I love him. He's my man. He always will be, nobody else. What shall I do? I've cried 'til I can't see straight. He even taunted me because I cried. Said it made him laugh to see my crying. What gets into men nowadays? One woman doesn't seem enough for them!"

What gets into them heaven only knows! Perhaps it's that they just get bored coming home to the same scene, the same actors therein, night after night! Perhaps they don't hear enough applause there. Perhaps they don't hear any!

Perhaps it isn't any of these things at all! Maybe there's no explaining how a henna tressed divorcée can lure a man from his home, his wife and child! But there is this to be said. You will never get that kind of wanderer back with tear stained eyes! Not if the hennaed one is greeting him with bright ones!

Better stiffen the backbone, sister! Look cheerful and sit tight! You know your husband now. You know the tears don't work. Well, try something else! Try fussing up and wearing an air of mystery about yourself and your feelings! Set him guessing! It may work. It may not.

Mrs. McLaughlin's Dogs to Seek Homes at Cook County Fair

The orphans of the storm, homeless dogs which are given shelter by Mrs. Irene Castle McLaughlin until she can find permanent homes for them, will be featured along with the blue bloods of dogdom at the Cook county fair which opens Friday at the new fair grounds, North avenue and River road.

Mrs. McLaughlin's dogs will be given a booth outside the big tent which houses the blue bloods, and she expects to find homes for many of her dogs. Her Saint Bernard, Peter, will move about in the crowds with a coin box strapped to his shoulders, collecting money for the orphans.

The dogs will be only one of many features of the fair, which is to be a real old-fashioned county fair in every respect, with everything from prize pigs and pumpkin pies to tatting and crocheting, but which will also include such sophisticated goings on as polo games and steeple chasing.

* *

OCEAN STEAMSHIP MOVEMENTS.

Arrived.	At.	From.
Borgenafjord ...	New York...	Bergen
Pres. Garfield...	New York...	Marseilles
Pres. Cleveland..	Manila	Seattle
United States...	Christiansand.	New York
Newport News..	Havre	Baltimore
Bremen	Cherbourg	New York
France	Hammerfest.	New York
Minnewaska ..	Antwerp	New York
Northern Prince.	Buenos Aires.	New York
Roma	Naples	New York

Sailed.	From.	For.
Hamburg	Hamburg ...	New York
Mariposa	Sydney	San Francisco
Emp. of Canada.	Hongkong ...	Vancouver
Exeter	Marseilles ...	New York
Amer. Banker...	London	New York
Francesca	New York....	Bermuda

Letters Show Popularity of Circus Party

Today Is Last Chance to Write Sally Joy Brown.

BY SALLY JOY BROWN.

From the manner in which letters pour into my office from all the boys and girls in and around Chicago who want to attend our party at Ringling Brothers and Barnum & Bailey circus on Aug. 11, I would say that the big show's popularity knows no bounds. It isn't surprising, though, for it's about the only known entertainment that appeals to young and old alike. It's the only show one never tires of.

One of the features you'll enjoy most this year—that is, if you feel about the circus the way I do—will be the aerialists and the trapeze workers. They've always been excellent, but this year in addition to the old thrillers there are a lot of new ones. The Flying Codonas, foremost of aerial star, will grace the center ring of the vast arena. High above the heads of the audience they fly from one trapeze to another, gracefully, fearlessly performing seemingly impossible acts.

The Concellas, another flying trio, are recent additions to the list of trapeze stars the circus boasts. Their breath taking feats will amaze you, as will those of the Harolds, another group of trapeze workers, with whom they share honors.

In addition to these, there will be, of course, that huge aggregation of stars who make up the cast of the circus, appropriately called the "greatest show on earth." Trained animals, riders, wire walkers, clowns, acrobats, jugglers, comedians and so many others I can't even being to think of all of them.

You'll enjoy all this with me on Thursday, Aug. 11, if you write a winning letters, boys and girls. And you'll have to concentrate long and work hard if you expect to be one of the lucky hundred, for the letters I've received so far are extremely good ones and it's plain to be seen that their writers are real circus lovers.

All the letters must be in tomorrow, so if you haven't written yours you had better get started at it immediately. Don't forget to tell me your age when writing, and don't forget that you must not ask for an invitation for any one except yourself.

* *

Celebrates Fifty Years with Pennsylvania Railway

Joseph Spaeth, 64 years old, 5259 Agatite avenue, was presented with a gold service button yesterday in the Union station after completing 50 years in the employ of the Pennsylvania railroad. Now in the accounting department, Mr. Spaeth was first employed in 1882 as station agent at Epworth Heights, O.

Hair on a Woman's Face Destroys
Romance
There's only one way to remove hair and destroy the Roots—"Electrolysis"—say the doctors, "but, beware of Novices." Your face merits the most expert services. For twenty years we've been making women happy by marvelous Permanent Results. Come in for advice and estimate—No Charge. All work guaranteed permanent. Only expert operators.

ELLA LOUISE KELLER
Ext. 20 years—CENtral 6468
Suite 2405, 30 N. Washington St.
Chicago, New York, Minneapolis

CARSON PIRIE SCOTT & CO
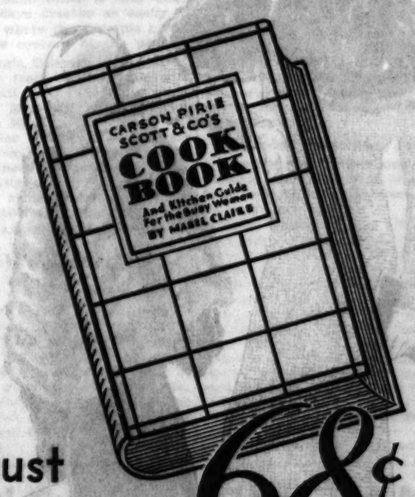

Just Out! 68¢
Carson Pirie Scott & Co.'s
Cook Book
By Mabel Claire
Something entirely new in Cook Books! Simple enough for the least experienced—yet full of valuable information for experts—easy directions, unusual menus. Pages of ideas in table arrangements. Course dinners—to be prepared, quickly. Some of them in fifteen minutes.
In the Book Store and Other Places Throughout the Store.

A richer, mellower tea...the result of 66 years of expert tea blending
CHASE & SANBORN'S
tender-leaf Tea
Copyright, 1932, by Standard Brands Inc.

MABEL: These very sheer stockings have worn marvelously.
ELSIE: Do you think it's your new way of washing?
MABEL: Sure of it . . . you know LUX is made to preserve the ELASTICITY of stockings so the threads give instead of breaking under strain. That's what prevents runs Keeps stockings well-fitting, too!
LUX for stockings
Keeps them like new

AL SMITH NEPHEW AS OFFICER KILLS FLEEING YOUTH

Had Warrant for Arrest on Alimony Charge.

New York, Aug. 2.—[Special.]—Deputy Sheriff Vincent Glynn, nephew of former Gov. Alfred E. Smith, today shot and killed a young alimony case defendant for whom he had a warrant charging contempt of court. He told police his victim had resisted arrest.

The man, Walter E. Webel, twenty-two, had been ordered in contempt for failure to pay $10 weekly to his wife and child.

Charged with homicide, Glynn told police his prisoner broke away and that he fired three shots after him as he ran. One bullet pierced the youth's head.

A former policeman who resigned after shooting another man and wounding himself in a Brooklyn speakeasy in 1928, Glynn has had a stormy career.

Facts Not Cleared Up.

Today a clear version of the shooting was difficult to obtain. It occurred in the Bay Ridge section of Brooklyn. It was the second day the deputy had been looking for Webel.

In an automobile with Glynn was Jack Murray, the 18 year old brother of Webel's estranged wife. Murray espied Webel and pointed him out. Then, according to the story told by Glynn to the homicide squad, the deputy approached the youth, who "resisted."

"He started to run and I fired three shots in the air," Glynn said.

Glynn and another man picked Webel up and took him to Bay Ridge sanitarium. He was dead.

Glynn declared that his would-be prisoner had "struck me on the jaw with his fist."

"I didn't want to do it," he kept saying over and over. "But he resisted. It was my duty."

Previously in Trouble.

Glynn, whose father was a retired police lieutenant and whose brother, Alfred J. Glynn, is now a member of the department, was appointed a probationary patrolman in October, 1925. In July of that year, he was arrested for failure to stop after his car collided with a truck, slightly injuring a woman. It was charged that Glynn was pursued then for nearly a mile by a patrolman.

Finally suspended from the department, charged with felonious assault, Glynn was taken before a magistrate, who dismissed the charge.

The suspension remained in effect, however, for two weeks. Then Commissioner Warren reinstated the patrolman, who resigned immediately.

Within a short time Glynn was made a deputy sheriff and on Oct. 1 was in trouble once more, charged with beating a clerk and threatening the manager of the Pierrepont hotel, where he lived, with a pistol.

WALKER DENIES HE'LL RUN FOR GOVERNOR IF OUSTED AS MAYOR

New York, Aug. 2.—[Special.]—Returning to the city hall this afternoon after a week-end rest, Mayor James J. Walker said he knew absolutely nothing about any plan for him to be a gubernatorial candidate should Gov. Roosevelt remove him from office in answer to the Seabury charges.

"There's absolutely nothing to it," the mayor said. "I don't know where the story came from or what inspired it."

He said he never talked to any one on the subject and no one ever suggested it to him.

U. S. DRYS BARE A NEW TRICK IN BEER HUSTLING

Prohibition agents under Chief Investigator Eliot Ness yesterday arrested two men, confiscated two half barrels of beer and a small truck, and exposed a new subterfuge in the transportation of alcoholic drinks. The men held, captured after a foot race through several blocks of alleys, are Henry Carpen and Fred Wagner, both reputed employes of Joe Saltis.

At 52d and Rockwell streets Ness and the agents stopped a small truck which was marked "Fulton Sausage Company." The truck drivers watched as Ness uncovered two large barrels plainly marked "sausage." The agents knocked in the heads of the barrels and found sawdust. When Ness started poking the sawdust the truck drivers ran. Hidden in the sawdust in each barrel was a 25 gallon keg of beer.

Girl, Struck on Head by a Baseball, Dies

Caroline Fryzel, 11 years old, 11841 South Morgan street, died last night in the Roseland Community hospital a few hours after being struck on the head with a baseball while watching a sandlot game at 117th and Morgan streets.

VERDICT BY CORONER'S JURY.

A coroner's jury stated in its verdict yesterday that it was unable to determine whether Elwood C. Ellis, 28 years old, of Philadelphia, jumped or fell from an open door of a Chicago and Alton train at 37th street and Albany avenue Sunday.

CARSON PIRIE SCOTT & CO

The New Fall Bicorne's Bow Goes to the Front

$7.50

We received this information and the sketch of this hat from Paris. It is a copy of Mado.

This bicorne with a bow is shallow looking and irregular in lustrous or dull velvet or in one of the new woolens—Madjara or Valdai. Black, brown, wine. Sizes 21½ to 23½.

Millinery, Fifth Floor.

The Moderate Price Section Says—

There's Practically No Restriction To Your Choice of New Fashions Here in

THE ANNUAL SALE OF CLOTH COATS

At **$59.50**

FURS LUXURIOUSLY USED

Squirrel, Lynx, Fitch, Caracul, Mink, Wolf, Fox (including Silver Fox), Beaver and Jap Mink.

ALL THESE NEW FASHIONS

Removable Fur Capes, High Closings with Adjustable Fur Collars, Sleeves with High Fullness, Very Deep Wrap-Arounds.

THE NEW SMOOTHER FABRICS

Fine Crepey Weaves, Needlepoint Surfaces, Suedes and Diagonals in very fine soft naps.

Moderate Price Coats, Fourth Floor Sizes for Misses and Women

Coat with Persian Lamb Collar. All black, all brown, and red with black. For misses. $59.50.

Coat with deep shawl collar of squirrel with a crepey fabric. Black, red, brown. For misses. $59.50.

A Group of Coats for Juniors in the Annual Sale at $59.50

CARSON PIRIE SCOTT & CO

These Accessories Are Simple Ways of Acquiring a New Summer Outlook Into Fall

Feather Boas

A Romantic Fashion Stages a Comeback

$6.50

Our Paris representative writes that feather boas are now being worn by the smartest women in Paris, for both daytime and evening. Sponsored by Reboux—simply irresistible in white, black, pansy, green, flesh, yellow, ice blue.

Other styles, $10, $15, $25

Neckwear, First Floor.

Real Stone Chokers

Crystal, Chrysoprase, Tiger-eye Carnelian, Rose Quartz, Lapis

$1

Just imagine, such a wide choice in real stone chokers at this amazingly low price. Only a very special purchase makes possible this value. You'll find here interesting colors to accent your favorite frock.

Jewelry, First Floor.

New Fall Bags

Introduce Pleats on a New Dull Calfskin

$2.95

New handbags take their cue from dress fashions and stress pleats. They are as tailored as can be. Beautifully finished to the nth degree—with satin linings, Junior Talon fasteners, and oodles of pockets. We have never seen their like for $2.95.

Handbags, First Floor.

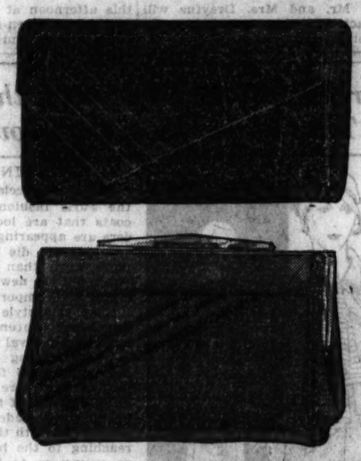

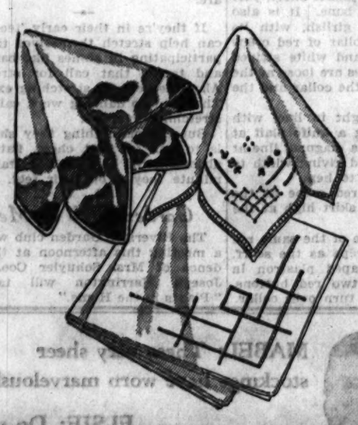

Hand-Embroidered or Sport Print

Handkerchiefs

15c

Handkerchiefs—you are looking for? Then these are your specials. They're linen, sheer yet durable, the kind that launder. Two styles—all white with spoke corners, or hand-rolled with hand embroidery. Large sport prints with hand-rolled edges.

Handkerchiefs, First Floor.

Suede Gloves

Washable! With the New Flare at a New Low Price

$1

Just arrived from France! New fall gloves to wear right now and straight through fall. Fashioned of lovely soft skins with only the slightest flare. Lightweight, 4 button length, in eggshell, beige, beaver, and tan. And specially priced, $1.

Exceptionally Fine Values in White and Eggshell Doeskin Gloves, $1 (Sizes 5¾ to 7½)

Gloves, First Floor.

CARSON PIRIE SCOTT & CO

Merry Christmas

WHAT! IN AUGUST?

YES! WITH THIS

Sale of Greeting Cards

Because we have been able to make a very special purchase... We have saved, and we pass the savings on to you. What fun to pick and choose without all the rush of Christmas. And such choice—gayly modern or conventional designs on colored parchment, kid, or glazed finish. Cellophane wrapped.

And You Save by Selecting At These Sale Prices

29c, 39c, 49c dozen

Stationery, First Floor.

Two Special Summer Sales

THE FINER TOILETRIES

Evening in Paris Dusting Powder, $1.
Denney and Denney Dusting Powder, $1.
Ciro's Doux Jasmine Cologne, $1.
Babcock's Lucky Elephant Bath Salts, $1.
Fluffy Puffs (1 dozen), $1.
Wrisley's Water Softener, 49c.
Petal Tissues, 3 boxes (300 sheets each), 95c.
Chanel's Purse Flacon, $2.25.

Toiletries, First Floor.

SANITARY ARTICLES

Comfo-San Napkins, 15c box.
Kotex Napkins, 6 boxes for $1.
Modess Sanitary Napkins, 15c box.
Hickory Mesh Silk Sanitary Apron, 45c.
Hickory Mesh Shadow Skirt, 85c.
Mesh Step-ins, 85c.
Hickory Mesh Sanitary Belts, 45c.
Hickory Mesh Sanitary Girdle, 85c.
Kleinert's Silk Sanitary Aprons, 27c.
Just-rite Silk Dress Shields, 27c pair.
Beltex and Hickory Sanitary Belt, 35c each.

Notions, First Floor.

ENTIRELY MADE BY HAND—THESE MERCERIZED

Filet Lace Tablecloths

THE PRICE IS VERY LOW!

$5

They make refreshments look twice as enticing! These cloths are of unusually heavy mercerized lace, in a smart conventional design. It's imported, too. In the 72x90-inch size. Very unusual at $5.

Linens, Second Floor.

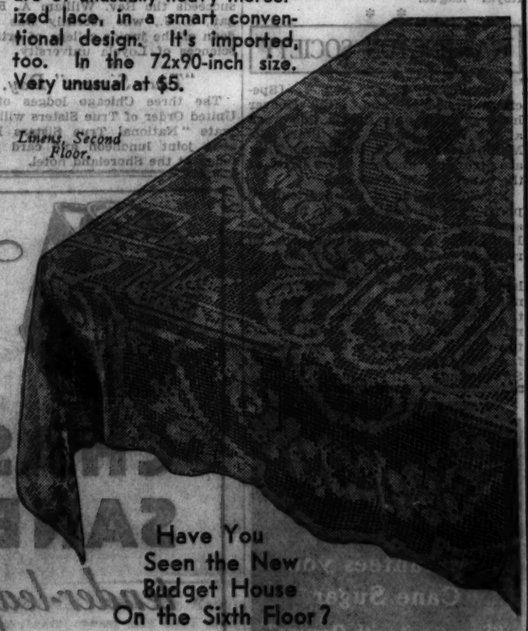

Have You Seen the New Budget House On the Sixth Floor?

SECTION TWO
SPORTS MARKETS
WANT ADS

Chicago Daily Tribune

THE WORLD'S GREATEST NEWSPAPER

WEDNESDAY, AUGUST 3, 1932.

The Tribune's Telephone Number Is Superior 0100
Lost Something? Let a Tribune Lost and Found Ad Help You Find It!

*** 17

U. S. WINS 2 OLYMPIC TITLES; RECORDS FALL

SOX DOFF PALE HOSE BUT LOSE, AS USUAL, 4 TO 1

Errors Give Senators Series Final.

BY IRVING VAUGHAN.

Bill Chamberlain, a left handed youth recently acquired by the White Sox, discovered yesterday that all the weaknesses of his new mates are not centered in the pitching department. As a fitting major league debut the kid southpaw produced a four hit eight inning performance, but his good hearted fellow workers gave away runs with prodigal abandon, so the Washington Senators were almost forced to accept the decision in the final of the series. The score was 4 to 1.

If Chamberlain had been properly backed in his maiden effort he might have convinced the visitors that there was no such thing as a home plate on the premises. Three of the Senators who reached that important station did so only because of such little mishaps as the dropping of a throw by Frank Grube, and common garden variety of errors by Jack Hayes and Luke Appling. And even the lone run recorded legitimately could have been cut down if Carey Selph hadn't fondled a gentle grounder long enough to lose an easy play at the plate.

Sox No Longer White.

This day's consolation for the Sox, who incidentally for the first time in history discarded their solid white hose for a snappy variety bearing a red horizontal stripe, was confined to the collection of more hits than the four surrendered by Chamberlain and the one given up by Faber in the ninth. They nicked the ancient Gen. Alvin Crowder six times. Three of these were bunched in the second, the only time the veteran was actually in a tight spot, and the Sox ruined this themselves. One of them was nipped off second with one out and a run already home. After that Crowder permitted only one south sider to see second base.

Chamberlain retired the first two men in the opening inning before being given proof that his new found mates have their moments. Manush singled to left. Cronin boomed a long fly to left and Fothergill displayed no inclination to bring himself into possible contact with the brick wall. The ball bounced off the barrier for a double but Fothergill caught up with it and tossed to Selph at third. Manush was tearing toward the plate, so Selph pegged to Grube, and the runner was out but the Sox backstop made the mistake of tagging Heinie on the foot. The result was that Manush kicked the ball out of Grube's hand, thus making a run where there should have been none.

Fothergill Cracks One.

Fothergill redeemed himself by opening the Sox second with a two bagger to the left field score board. Appling's infield out shoved him to third. Kress shoved a single between third and second and Fothergill registered. Then the customary Sox luck prevailed. Blue slapped a single to right and Kress rounded second. When he determined that it was advisable to return to that bag he slipped in the heavy going and was tagged before he could crawl to safety. Grube died to center to conclude the affair.

Kuhel blew open the third with a single to right and in a few minutes this, with outside assistance, became a run. Myer was given a pass. Both men advanced on Manush's bunt. Selph immediately did his bit for the visitors. Cronin pushed the softest kind of a roller toward third and Kuhel could have been thrown out at the plate without undue exertion, but Selph fumbled momentarily and lost the chance, so had to throw to first. Harris' popup recorded the third out.

Hayes picked the seventh as his

[Continued on page 19, column 4.]

THE GUMPS—SCOOGE

CONTINUED FROM YESTERDAY—
HENRIETTA HAS GONE TO VISIT SCOOGE— SHE FIGURES THAT TOWNSEND ZANDER PAWNED HER PEARL NECKLACE AND THAT SCOOGE, ABOVE ALL PEOPLE, IS THE MAN WHO CAN HELP HER GET IT BACK—
SHE IS NOW IN HIS OFFICE—
8-3
MR. SCOOGE— I AM GOING TO BE VERY FRANK WITH YOU— YOU KNEW THAT I WAS MARRIED BEFORE— THAT I HAD A HUSBAND WHOM I THOUGHT AND EVERYONE ELSE THOUGHT WAS DEAD— BUT HE STILL LIVES— AND NOW THAT I AM SO HAPPILY MARRIED TO TOM— HE HAS RETURNED TO TORMENT ME—
TOM GAVE ME A BEAUTIFUL PEARL NECKLACE AS A TOKEN OF HIS GREAT LOVE FOR ME— HE HAD NO SOONER GIVEN IT TO ME— THEN THIS FIEND, TOWNSEND ZANDER, STOLE IT FROM ME— MY HUSBAND IS CONSTANTLY ASKING WHY I NEVER WEAR IT— AND I CAN'T EXPLAIN TO HIM— PERHAPS YOU COULD HELP ME FIND THEM—
TOWNSEND ZANDER— EH? NAH!
Reg. U. S. Pat. Off.; Copyright, 1932, by The Chicago Tribune.
ARE THOSE THE PEARLS?
THAT IS MY NECKLACE!
SIDNEY SMITH
ONE SECOND ELAPSES IN TIME BETWEEN THIS AND TOMORROW'S PICTURE—

YANKS VICTORS IN BROAD JUMP, GIRLS' DISCUS

200 Meter Finals on Today's Program.

Olympic Champions

LOS ANGELES, Cal., Aug. 2. — [Special.] — Champions crowned in today's Olympic track and field events follow:

BROAD JUMP—Edward Gordon, U. S. A.

800 METERS—Tom Hampson, Great Britain.

WOMEN'S 100 METERS—Stella Walsh, Poland.

Women's discus — Lillian Copeland, U. S. A.

BY GEORGE SHAFFER.

(Picture on back page.)

[Chicago Tribune Press Service.]

Los Angeles, Cal., Aug. 2.—You could hardly hear the eagle's shrieks for the roaring of the lion and the lion's cubs as British and Canadian athletes combined with Americans to carry off world records and the bulk of today's first places on the Olympic track and field competition before 53,000 in Los Angeles stadium.

Tom Hampson, English half miler, captured the 800 meter final by a perfectly timed stretch sprint. He was forced to a new world record of 1:49 8-10, superseding the recent record of 1:50 set by Ben Eastman, United States, to beat out two Canadians, Alex Wilson and Phil Edwards, for second and third places. The three American contenders, Eddie Genung, E. T. Turner, and C. C. Hornboestel, swept the last three of the six point earning places.

Wins by Two Feet.

Edwards, who formerly ran for New York university, led for three-fourths of the two lap route, being trailed by Genung and Dr. Otto Peltzer of Germany, with Wilson gradually pushing forward. Wilson made his bid on the final turn and overtook the Negro flier at the start of the stretch. Hampson, who had used Wilson for his pace setter, flew past Edwards, and then past Wilson, whom he led by two feet at the tape, with Wilson seven feet ahead of the fading colored boy.

Stella Walsh, American resident competing for Poland, won the finals of the women's 100 meter race in 11.9, thereby for the third time in two days equaling the new women's world record time in which she did each of her heats. Hilda Strike of Canada was second and Wilhelmina Von Bremen of the United States third.

Two American girls alternated to dominate the competition in the women's discus throw with world record performances. First was Ruth Osburn, a Shelbyville, Mo., schoolgirl, who flipped the saucer 131 feet 8 inches to top the qualifiers, and next came Lillian Copeland to outdo Ruth with an effort of 133 feet 2 inches, in the final round of throwing. The former women's world record was 129 feet 11 9-16 inches, which also stood as the Olympic record.

Gordon Wins Broad Jump.

Miss Copeland's effort made her the Olympic champion, with Miss Osborn in second place and Jadwiga Wajsowna of Poland third.

Eddie Gordon, Negro athlete from Gary, Ind., won the broad jump championship with a leap of 25 feet ¾ inch, closely pressed by another American, Lambert Redd of Bradley Tech, Peoria, Ill., at 24 feet 11⅝ inches. Chuhei Nambu of Japan, present world record holder at 26 feet 2¼ inches, finished third, and Dick Barber of Los Angeles, the third American entrant, swelled the United States point total with fifth place behind Eric Svensson of Sweden.

New Olympic records came so fast

[Continued on next page, column 4.]

SHIRES BALKS AT TRIP TO MINORS; FACES DISCHARGE

Boston, Mass., Aug. 2.—(AP)—With an unconditional release hanging over his head, Art [What-a-Man] Shires today appeared doomed to some more minor league experience. The Boston Braves' colorful first baseman, who was benched last Sunday, was fired by Manager Bill McKechnie today when he objected to the pilot's disposal plans. The manager intended to use Shires in a trade with an unnamed minor league club and the great one voiced strenuous protests.

McKechnie notified President Emil Fuchs, on the road seeking another first baseman, of his action and was advised to hold off until Fuchs returns tomorrow.

Injury Handicaps Art.

Shires has been handicapped by an injured left knee most of the season. He was badly spiked by Joe Stripp in a game with Brooklyn and, despite the injury, insisted on playing. He was later forced to retire from the lineup and since his return he has failed to measure up to the major league standard.

Shires was purchased from Milwaukee, where he had a big season last year, batting .385. Before entering the American association he played with the Chicago White Sox and Washington Senators.

Friction Is Rumored.

Reports of friction between Shires and the Braves' management, always denied, have been circulating here for several weeks. It was no secret the club was in the market for another first baseman and that Shires would be replaced as soon as a satisfactory replacement was obtained. The Braves' utility man, Randy Moore, is now holding down the position.

Major Leagues

NATIONAL LEAGUE.

	W.	L.	Pct.		W.	L.	Pct.
Pittsburgh	59	42	.584	Brooklyn	51	52	.495
CHICAGO	53	46	.535	St. Louis	48	53	.475
Philadel.	55	50	.524	New York	46	53	.465
Boston	52	50	.510	Cincinnati	44	62	.415

YESTERDAY'S RESULTS.

Brooklyn	4;	Chicago	2
Philadelphia	11;	Pittsburgh	6
Boston	4;	St. Louis	3
New York	3;	Cincinnati	2

GAMES TODAY.

Chicago at Philadel. Pittsburgh at Brklyn.
Cincinnati at Boston. St. Lou. at N. York.

AMERICAN LEAGUE.

	W.	L.	Pct.		W.	L.	Pct.
New York	69	33	.676	Detroit	51	47	.520
Philadel.	62	42	.596	St. Louis	47	54	.465
Cleveland	58	43	.574	CHICAGO	33	65	.337
Washing.	57	45	.559	Boston	26	74	.260

YESTERDAY'S RESULTS.

Washington	4;	Chicago	1
St. Louis	6;	Boston	4

New York at Detroit; rain.

GAMES TODAY.

New York at Chicago, Washing. at Detroit.
Philadel. at St. Louis. Boston at Cleveland.

Cubs' Managership Climaxes 16 Years in Game for Grimm

Appointment of Charlie Grimm to manage the Chicago Cubs marks a boost up the baseball ladder for one of the game's greatest first basemen and one of its most popular figures. In the National league continuously since 1926, first with the Pittsburgh Pirates and then with the Cubs, Grimm long has been known as a brilliant fielder and a timely if not a particularly hard, hitter.

The new manager of the Cubs was born in St. Louis, Aug. 25, 1899, and began his career in organized baseball with the Philadelphia Athletics in 1916. He was farmed out to Durham in the Carolina association the following year. After a brief trial with the St. Louis Cardinals in 1918 he was sent to Little Rock of the Southern association for further seasoning.

Joined Pirates in 1919.

The Pirates grabbed him in 1919 and he became their regular first baseman the following year. He spent six full seasons with the Pirates and reached a high water batting average of .345 in 1923.

In November, 1924, when the Pirates instituted a thorough housecleaning, Grimm, Maranville, and Cooper were traded to the Cubs for Aldridge, Grantham, and Niehaus. Of these, Grimm, Maranville, and Grantham still are playing regularly in the big leagues.

Latest batting averages for this season credit Grimm with a .299 average. Most of his hits have been timely, as shown by his total of 55 runs batted in.

CUBS LOSE, 4 TO 2

[Chicago Tribune Press Service.]

Brooklyn, N. Y., Aug. 2.—These here Brooklyn Dodgers don't seem to be properly askeered of our boy Lon Warneke. They hopped on Lon something fierce in the eighth inning this afternoon to turn a prospective 2 to 1 Warneke triumph to a 4 to 2 blistering.

Now here is a good lad who has lost only five games while winning 16 and the last three of those five setbacks have been registered by the Dodgers, including two in the last two games. Some senator from Arkansas ought to pass a law.

The eighth inning blast was mostly a matter of three doubles, and the first two of said devastating doubles were knocked by those stocky expatriots, Danny Taylor and Hack Wilson.

Lon Escapes for a Time.

In the seventh inning, with the score 2 to 1 in favor of the Cubs, Bud Clancy made a triple, his third hit of the game and his ninth in three games since he joined the Dodgers. The triple came with one out, so every one thought the chips were just the same as cashed in when Bud died on third because Warneke made Lopez tap to Jurges and struck out Heimach, who is a much better batter than the average pitcher.

Then along came the eighth. Taylor bounced a double off the right field wall, which is about as far distant as the screen in Wrigley field. Stripp sacrificed, putting D. Taylor on third. O'Doul, who hadn't made a hit all afternoon, failed to make one this time, but he did send a long fly to

Cubs' Officials Issue Statements on Pilot Change

[Chicago Tribune Press Service.]

Philadelphia, Pa., Aug. 2. — Statements of the principals in tonight's upheaval in the Chicago Cubs' management follow:

President William Veeck—Hornsby is leaving the Cubs tonight. Charley Grimm is the new manager. Hornsby is a free agent, but his salary will be paid up to the expiration of his contract on Dec. 31, 1932.

Rogers Hornsby—I'm leaving for my home near St. Louis in the morning. The Cubs have my best wishes. I hope Charley leads 'em to a pennant. I'll begin to think about my future after that contract date comes around.

Charley Grimm—For years I've had an ambition to manage the Cubs, but I think Joe McCarthy and Rogers Hornsby will say the only way I went about realizing this ambition was to give everything I had to playing first base for the team. I know that I have the friendship of all the other 22 active players on the team and I am confident they will give me their support in my ideas about how the team should be handled. I also count on cooperation from the coaches, Charley O'Leary and Johnny Corriden, who will continue as my assistants. I have no idea of becoming a bench manager and will be out there every day as long as I physically am able to play first base.

Cuyler which enabled Danny to score the tying run.

That brought up Wilson. He took two strikes, fouled off five pitches and then slammed a double against the center field wall. Cuccinello was given an intentional pass and Frederick batted for Wright. Frederick took a strike, then doubled off the right field wall. Hack came home with the winning run and Cuccinello followed him with a velvet counter. The score was 4 to 2 and Lon had lost No. 5.

Same as Previous Visit.

The Cubs have visited this strange city twice this year and this time as the time before they are limping out with a record of three losses to one win, whereas they entered confident of winning by at least the same ratio.

The reversals this time, however, have been especially depressing in view of the Pirate suffering at the hands of the Phillies, the Cub foes of the morrow. And if you don't think the situation is grave, bear in mind that these Phillies, whom we all have been cheering so lustily, are now only a game back of the Cubs.

Herman Doubles, Scores.

The 2 to 1 ratio by which the Cubs led the greater part of today's game was established in the third inning, the two part being almost entirely due to Billy Herman's long range slugging.

Bill opened the game with a double,

[Continued on page 19, column 3.]

MY DANDY PUTS ON WATERWINGS AND SAILS HOME

BY FRENCH LANE.

My Dandy, the one eyed flyer of the turf, is out on another winning spree. Look out for him. He won a heat at Arlington the other day on a disqualification. He won the La Grange purse at Hawthorne yesterday on his speed—so much speed on a muddy track that close to 10,000 spectators were dazzled. He won it by five lengths just as he pleased and threw mud into the eyes and brows and nostrils of some of our leading handicap performers.

And he received an old time My Dandy cheer as he came splashing down the home stretch, his rivals dizzy after trying to keep pace with him. And why shouldn't he? For about seven out of every ten persons in the gathering had wagered on him and when it came time to pay off he was an odds-on favorite, paying $3.94 to win, $3.12 to place, and $3.48 to show.

Annimessic Poor Second.

Annimessic from Maryland was second. Just second, mind you, for he was so far behind all the way it would be a good safe bet that My Dandy didn't even know that he was in the race. Kibitzer, from Abraham Bartelstein's barn, was third. He was so far back he would have been charged long distance tolls if he had wanted to say anything to My Dandy at any time during the stretch run. Kinczen and Valenciennes, two 5 year old mares, were even a greater distance away, and the only way they could have communicated with My Dandy would have been by cable.

A cablegram would have been entirely appropriate for the overnight rains left the Hawthorne running strip filled with water, and at times during the afternoon, while the track superintendent with his drags squeezed the water out of it, the racing course looked like a young lake.

My Dandy, breaking not far from the rail, beat his rivals away from the gate and was a length in front by the time he reached the club house turn. Valenciennes was right after him and it looked like this once famous mare was going to run one of the kind of races that made her famous a few seasons back. But she soon began to drop back and, starting down the back stretch, it was Kibitzer which moved into second place and took after the flying My Dandy.

Kibitzer Makes Strong Bid.

Kibitzer did quite well for the next half mile and as they hit the last turn he was up within about two lengths of the pacemaker. It looked like Kibitzer was going to do things at this stage and all the Bartelstein followers began to cheer.

They didn't know how My Dandy could run in this kind of mud. They gasped as he put on new speed. In an instant it seemed My Dandy had pulled away into a lead of seven lengths. He could have lost Kibitzer and all the others at that rate of speed, so Jockey Johnny Leyland took

[Continued on next page, column 1.]

California Looks at World with Gold Colored Glasses

BY WESTBROOK PEGLER.

[Chicago Tribune Press Service.]

Los Angeles, Cal., Aug. 2.—There is just the slightest feeling of impatience and something like hurt around here because the eastern part of the country, and especially New York, did not contribute very liberally to the fund for the Olympic games. But California, in this part of the state at least, does not seem to suffer from any intimate knowledge of the problem of depression and the difficulty of raising a pleasure dollar in New York, Chicago, and other eastern cities.

Neither does Los Angeles seem to sense the rather gloomy suspicion current in the east that if California should happen to need some money to pay off a deficit on the Olympic games, or for any other purpose, California would collect the money in the familiar way, from the national treasury, by act of congress, the sum to be met largely by eastern taxes.

It's Local Responsibility.

Of course, the Olympic committee represents the country as a whole, but I do not think the eastern people made any distinction in their minds between the needs of the Olympic committee and the other costs of production, which have been prodigious and a local responsibility. Money was requested for a show to be held in Los Angeles, and the east, expecting to fout much of the bill as usual, decided to make California come and get it.

Regardless of whether this prosperity in Los Angeles is substantial or just a phantom, it is distinctly cheering to come from the east into a land where the haberdashers still have the naïve gall to ask $15 for a ready made shirt [marked down from $25, to be sure] and $35 for a ready made beach robe [male], and, for all I know to the contrary, also have the luck to collect these prices. I don't suppose there is a ready made shirt in all Chicago or New York now at more than $5.

Signs of Easy Money.

There is in Los Angeles and the general neighborhood just now more dressing up for evening, more sitting around in places at night, more swank and vanity, all significant of easy money and a joyous frame of mind, than I have observed anywhere since the winter of 1929 in Palm Beach and Miami.

My hotel is prosperous, the help have a confident, optimistic manner contrasting with the rather gloomy mien of waiters and such whom I have seen in other places of late, bespeaking a fear of being laid off, and the music in the garden goes on and on at night. In a summer resort close to Chicago ten days ago, roulette chips were down to a dime apiece, but in Los Angeles the minimum price is 50 cents and a customer who laid a quarter on the bar before one whirl the other evening was politely desired to remove the same and not dirty up the pastime with anything less than an initial investment of $10 for a stack.

Is It the Rebound?

There always are contrasts in communities where money is on the flow, and the fact that garden truck is selling for a cent a pound in some of the food stores in Los Angeles may mean no more in this case than was meant by the price of common labor in West Palm Beach three years ago, when stranded laborers from the north tried to shovel their way home by toiling at the scoop in the sand pit for 15 cents an hour, not two miles from the Colony club and Bradley's gambling house. The sights that meet the eye in Los Angeles, particularly in the suburbs just now, suggest either that this section has yet to get her come-uppance or has hit bottom and rebounded.

There were 100,000 spectators in the Olympic stadium at a top price of $2 per head on the opening day and the attendance since then has been about 50,000 a day at the same scale. Distances are long and taxis expensive, but the crowds go and the mood of the place seems not much different from that of the Florida resorts in the winters when the boom was going.

The Californians tell me that it costs much less to live here than in New York or Chicago, but I doubt that either of these cities would be as playful as Los Angeles if the cost of living there were reduced to the same level. From observation of the crowd rather than by particular research the situation implies that here is one place at least where the people regard tomorrow without dread or forlorn hope, but just with pleasant expectancy.

Tramps in Desert.

Out in the desert along the railroad line the bums are thick in the sunburnt hamlets, hitching their way on the freights and the blinds, their baggage slung in light bundles over their shoulders by string. They seem young. A family, which drove to New York last year, tells me they would not try it now because the bonus army estabilshed a custom of traveling the roads in gangs, imposing good naturedly on travelers. Other gangs might not be as good natured.

But Los Angeles seems immune to the problems of other places and the bums are on the other side of the mountains where they cannot offend the scene of easy security and apparent contentment. It would be good for other communities if they could for a few days breathe as easily as this region where the Olympic games are the sole concern of the present.

Miss Georgia Coleman of the American diving team, a California girl, summed it all up the other day when a hundred Mexicans were cheering madly for a Mexican runner who was straggling far behind in a long race at the stadium. She presently turned her blonde head to the excited Mexicans and with a calming gesture of her brown arms exclaimed, "Boys, boys, for God's sake, relax!"

[Copyright: 1932: By The Chicago Tribune.]

Carnera Wins, but Leaves New York Crowd Cold

New York, Aug. 2.—[Special.]—Primo Carnera, Italian ring giant, scored his third straight triumph in his current American campaign tonight at the Queensboro stadium at the expense of Hans Birkie, California, in a ten round bout. The huge Venetian, however, failed to impress a crowd of about 3,000 as a heavyweight title threat.

CONGRATULATIONS, CHARLEY—MANAGER GRIMM AS FANS KNOW HIM

Charley Grimm, newly appointed manager of the Cubs, comes out of the dugout swinging bats that worry many a pitcher. He's hitting .299.

. . . A musician, too. Manager Charley, as he'll be known from today on, entertains his family in the off season at their St. Louis home with tones from his banjo. He is one of the most jovial of the Cubs.

Always a hard worker and a close student of the game, Grimm studies the delivery of an opposing pitcher before picking a bat.

Throw 'em high or throw 'em low, Charley will get them. This time Grimm goes skyward.

How Grimm cuts at the ball. He's a dependable hitter, as Cub fans know.

When Der Kaptink reaches out for a throw the crowd sits back confidently and knows the ball will stick in the glove of the Cubs' new manager.

THREE SONS OF NOTED PACER WIN CIRCUIT RACES

Peter the Brewer's Colts Dominate Program.

Salem, N. H., Aug. 2.—(AP)—The sons of Peter the Brewer, 2:03¼ pacer which burned up the big chain tracks a decade or so ago, today dominated the second day's program of the Grand Circuit meeting at Rockingham Park. His offspring captured three of the five events, two of them winning in straight heats.

Calumet Calling, owned by Dr. George Hanna of Bethel, Conn., was driven to victory by Harry Brusie in the 2:20 pace. Roland Harriman's Calumet Dawson of Goshen, N. Y., won the two year old trot, and the closing event, the 2:16 pace, went to Calumet Aga, owned by Ed M. Stout of Pontiac, Mich. Summary:

THREE YEAR OLD TROT, PURSE $500:

Evan Hanover, b. c., by Guy McKinney [Berry] 8 1 1
Lusty Frisco, b. c. [Rodney] 1 3 6
Hollywood Brand, b. g. [Parker] 3 2 5
Alvin Guy, b. g. [Parshall] 2 9 3
Del Hanover, b. g. [Garrison] 6 8 2

Warren Guy, Madelon, Senator Scott and Estelle D. also started.
Time, 2:07¾; 2:09¾; 2:08¾.

2:20 PACE, PURSE $1,000:

Calumet Calling, b. g., by Peter the Brewer [Brusie] 1 1 1
Allie Burnham, b. g. [Mabrey] 2 5 2
Sunrise, br. g. [Taylor] 3 2 3
Walter Paich, b. g. [Parshall] 5 3 5
Elmina E., ch. m. [Stewart] 4 4 4
Louise Worthy, Concentrated Pluto and Miss Alway also started.
Time, 2:08; 2:09¾; 2:09¾.

TWO YEAR OLD TROT, STAKE $380.

Calumet Dawson, b. g., by Peter The Brewer [Dickerson] 2 1 1
Calumet Daffy, b. f. [Stokes] 1 2 2
Time, 2:22; 2:15; 2:18.

2:20 TROT, PURSE $1,000.

Josedale, ch. h., by Peter Lincoln [Parshall] 1 1 1
Calumet Anne, ro. m. [Pitman] 6 2 2
Full Trust, br. g. [Stokes] 2 3 4
Calumet Aristocrat, br. m. [Berry] 5 4 3
Pyranus, b. g. [Mabrey] 4 6 6
Brai also started.
Time, 2:06¼; 2:05; 2:09.

2:16 PACE, PURSE, $500.

Calumet Aga, b. g., by Peter The Brewer [Hodson] 1 1 1
Marvin Brooker, b. g. [Parshall] 2 2 4
Kelly Direct, b. g. [Parker] 4 4 2
Katherine G., b. m. [Chapple] 6 4 3
Harry Lauder, b. g. [Jordan] 3 3 6
Ettie Hall, Elmer Gentry and Pearl Braden also started.
Time, 2:06¼, 2:06; 2:12.

Old My Dandy Swims Home at Hawthorne

[Continued from first sport page.]

My Dandy in hand and forced him to take things a little easier.

My Dandy, however, kept far out in front and Kibitzer was so done up by the dash My Dandy had made at the head of the stretch he faltered long enough to let Annimessic snatch second money away from him, and Kibitzer was just able to beat Kinczen out of fourth money by the length of his head.

My Dandy's time over the muddy track of 1:47 4-5 for the mile and a sixteenth was quite remarkable. The old fellow has been out of training most of the summer, but he has come back. And the Hawthorne track has always been his happy hunting grounds.

Well Shod Scores in First.

Speed horses were winning most of the afternoon. Not many were able to come from behind, for mud was flying in all directions from the start of every race until the finish.

Morris Vehon's blue and cherry jacket was carried to its first victory of the year in Chicago when his good looking 2 year old Well Shod won the first race. This colt is a big chestnut son of Polymelian and liked the sloppy track. However, he started from an extreme outside post position and it took all the skill Jockey Steffen possessed to race him up into the lead going down the back stretch.

He rounded the last turn by going very wide, but was running like the wind by this time and he pulled out into a long lead in the final furlong. He beat Stately Lady by five lengths with Chrysostom, a field horse, which had been well up all the way, saving third money.

Well Shod never had won a race, but there was quite a tip out on him and this coupled with the fine way he looked brought a plunge on him. However, he paid $9.70 after winning like a 1 to 2 shot.

TODAY'S SELECTIONS

HAWTHORNE.

1—Gertrude L., Boston Common, Fanfern.
2—Morsmuff, Wrigley Field, Guide Right.
3—Melody, Transbird, Mr. Joe.
4—Inheritor, Black Bull, Lady Dean.
5—Polydorus, Risque, Evergold.
6—Lazy Mary, Fairlee, Imelda.
7—WISE LEE, Foolhardy, White Legs.
8—Vonnie, Gay Party, Flying.

SARATOGA.

1—Miney Myerson, Algeria, Chain.
2—Hamptonian, Irish Bullet, What Have You.
3—John F., Breezing Thru, Quiver.
4—HAPPY GAL, Glorify, Crazy Jane.
5—Clotho, War, Glastonbury.
6—Blind Bowboy, Sunvir, Raccoon.

SARATOGA RESULTS.

FIRST RACE—Purse $800, claiming, 2 year olds, 5½ furlongs:

New Right, 112 [Horn] 7-1 5-2 7-5
Irish Wake, 113 [McAtee] 8-5 4-5
Boy Crazy, 105 [Battista] 3-5
Time, 1:06 3-5. Golden Ship, Pace, Polar Brush, Bollice, Illusive, Satin Shoes, Vespa, and Filter ran.

SECOND RACE—Purse $2,000, added, steeplechase, 3 year olds and up, about 2 miles:

Dark Mazie, 132 [Pitkor] 7-2 1-2 2-5
Cahasemore, 142 [Collins] 6-1 3-1
Barometer, 145 [Hunt] ..... out
Time, 4:11 4-5 [new track record]. †Alpheus, †Madrigal 2d, Bangle, and †Ivory 2d ran. †Mrs. P. A. Clark entry; ‡Stephen Benford entry.

THIRD RACE—Purse $800, claiming, 3 year olds and up 1 mile:

Al Neiman, 113 [Horn] 2-1 7-10 1-4
Sun Mission, 112 [Robertson] 8-5 7-10
Brandon Rose, 105 [Mills] 8-5
Time, 1:39. The Gen, Daily News, Despoil, Brigandicide, and Pinsonlet ran.

FOURTH RACE—Purse $1,000, added, handicap, 3 year olds and up, 6 furlongs:

Mersair, 116 [Garner] 5-1 2-1 1-1
Polaris, 114 [Wood] 4-5 1-2
Microphone, 110 [Gilbert] 1-2
Time, 1:11 3-5. Magnifico, Chestnut Oak, Tweeze, and Finite ran.

FIFTH RACE—Purse $900, claiming, 3 year olds and up, 1⅛ miles:

Dodgson, 105 [Bellizzi] 12-5 1-1 1-2
Neapoli, 103 [Winfree] 6-5 3-5
Sun Shadow, 110 [West] 3-5
Time, 1:53 3-5. Wonderful, Make Haste Please, and Sprias ran.

SIXTH RACE—Purse $800, conditions, maiden 2 year old colts and geldings, 5½ furlongs:

Jungle King, 116 [Rutzinger] 2-1 4-5 2-5
Blessed Event, 116 [Fator] 6-1 2-1
Creek Fiver, 116 [Workman] 7-10
Time, 1:06 4-5. Jovius, Ruley Lee, Absolute, Colonist, Keen Out, Bark Law, Wave On, Cariaco, and Vote ran. †Belair stud.

HAWTHORNE FORM CHART

FIRST RACE—Weather cloudy. Track sloppy. Five and one-half furlongs. Two year olds. Claiming. Purse $1,000. Net value to winner, $700; second, $150; third, $100; fourth, $50.

Horse and jockey—	Wt	PP	St	¼	½	Str	Fin	Eq	odds
WELL SHOD [E. Steffen]	114	12	1	2½	1½	1½	1¹	1¹	3.85-1
*STATELY LADY [W. Saunders]	105	11	4	3½	2½	2½	2½	2¹	4.05-1
*CHRYSOSTOM [M. Calvert]	108	1	2	1½	3½	3½	3½	3¹	†10.85-1
NIGHT JASMINE [J. Pollard]	111	10	6	5½	5½	4½	4½	4¹	33.15-1
†BABBE [P. C. Martin]	108	9	3	4½	4½	5½	5½	5¹	3.05-1
BLACK SAMBO [A. Anderson]	114	8	5	6½	6½	6½	6½	6¹	17.05-1
RED FELLOW [Leyland]	114	3	7	7½	7½	7½	7½	7¹	39.75-1
BRILLIANT LAD [P. Remillard]	114	7	10	10½	10½	10½	10½	8¹	†10.85-1
*BELLE PRICE [G. Kine]	103	2	9	9½	8½	8½	8½	9¹	7.30-1
*MISS SPARKLING [J. Lane]	106	5	8	8½	9½	10½	10½	10¹	5.05-1
PRUDIE BROOM [A. Richard]	111	6	11	11	11½	11½	11½	11¹	27.55-1
KENTUCKY MOON [L. Gering]	111	11	12	12	12	12	12	12	†10.85-1

†Apprentice allowance claimed. ‡Field. Time, :26 2-5, :50 3-5, 1:02, 1:09. Two dollar mutuels paid: Well Shod, $9.70 straight, $5.02 place, $4.52 show; Stately Lady, $4.58 place, $3.78 show; Chrysostom, $4.58 show. Winner trained by W. Knapp. Went to post at 2:19. At post 4¼ minutes. Start good from machine. Won easily; place driving.

SECOND RACE—Five and one-half furlongs. Two year olds. Claiming. Purse $1,000. Net value to winner, $700; second, $150; third, $100; fourth, $50.

Horse and jockey—	Wt	PP	St	¼	½	Str	Fin	Eq	odds
OSWEGO PRINCESS [O. Laidler]	110	5	3	3½	3½	3½	1¹	1¹	3.45-1
BAGGAGE MISS [M. Lewis]	113	10	7	5½	5½	5½	2½	2¹	3.45-1
LOVELY HILLS [W. Wright]	107	3	2	1½	1½	1½	3½	3¹	3.75-1
†OLWOOD [A. Richard]	110	4	6	6½	6½	6½	6½	4¹	12.05-1
KINNEAR [M. Knight]	118	8	4	4½	4½	4½	5½	5¹	3.05-1
LUKE CONNELL [J. Pollard]	110	6	8	11½	8½	7½	6½	6¹	8.35-1
DUG IN [P. Remillard]	110	9	5	7½	9½	8½	7½	7¹	28.25-1
ALADDIN'S DREAM [E. Steffen]	110	2	12	12	12	9½	8½	8¹	23.35-1
TOM JACK JR. [H. Tinker]	110	11	9	9½	10½	10½	9½	9¹	†23.35-1
BARRY [J. Smith]	118	7	11	10½	11½	11½	10½	10¹	†23.35-1
JIMANEE [D. McAuliffe]	110	1	10	8½	7½	12	11½	11¹	†23.35-1
PRINCESS VAL [J. Leyland]	109	12	1	2½	2½	3½	12	12	†23.35-1

‡Field. Time, :24 3-5, :49, 1:02, 1:08 4-5. Two dollar mutuels paid: Oswego Princess, $10.60 straight, $5.06 place, $3.60 show; Baggage Miss, $4.78 place, $3.10 show; Lovely Hills, $3.38 show. Winner trained by H. Saladin. Went to post at 2:48. At post 2 minutes. Start good from machine. Won driving; place same.

THIRD RACE—One and one-sixteenth miles. Three year olds and up. Claiming. Purse $1,000. Net value to winner, $700; second, $150; third, $100; fourth, $50.

Horse and jockey—	Wt	PP	St	¼	½	Str	Fin	Eq	odds
WEE DROP [W. Wright]	110	1	2	1½	1½	1½	1¹	1¹	1.61-1
MODERN TIMES [J. Leyland]	108	2	1	2½	2½	2½	2½	2¹	4.85-1
*TADDYWAWA [G. King]	108	8	3	3½	3½	3½	3½	3¹	8.80-1
*PLAYAROUND [T. P. Martin]	106	6	4	4½	4½	4½	4½	4¹	3.85-1
†FRANCES ST. [M. Calvert]	105	5	10	12	9½	6½	5½	5¹	17.05-1
*UNDERDUN [M. Clancy]	105	2	9	8½	8½	7½	6½	6¹	28.35-1
*PHANTASIME [J. Lane]	105	10	8	6½	5½	6½	7½	7¹	68.05-1
GREY KITTY [M. Lewis]	110	3	6	5½	7½	8½	8½	8¹	11.00-1
*BLACK LIGHTNING [L. Humphries]	105	7	7	9½	10½	10	9¹	9¹	33.85-1
*SCONE [W. Saunders]	105	9	5	7½	6½	9½	10	10	38.50-1

*Apprentice allowance claimed. Time, :26, :50 2-5, 1:16 3-5, 1:42 3-5, 1:50 1-5. Two dollar mutuels paid: Wee Drop, $5.82 straight, $3.76 place, $2.84 show; Modern Times, $4.38 place, $3.28 show; Taddywawa, $3.06 show. Winner trained by A. A. Baroni. Went to post at 3:16. At post 2 minutes. Start good from machine. Won easily; place driving.

FOURTH RACE—Mile and one-sixteenth. Three year olds and up. Claiming. Purse $1,000. Net value to winner, $700; second, $150; third, $100; fourth, $50.

Horse and jockey—	Wt	PP	St	¼	½	Str	Fin	Eq	odds
*ANN CLAY [L. Humphries]	103	3	2	1½	1½	1½	1¹	1¹	2.05-1
PIECEMEAL [W. Wright]	103	2	3	2½	2½	2½	2½	2¹	3.45-1
*KITTY BRUCE [W. Saunders]	100	7	4	4½	4½	3½	3½	3¹	10.35-1
WINNIJO [J. Smith]	110	6	6	6½	6½	6½	6½	4¹	4.05-1
*BLAMELESS [A. P. Martin]	100	5	5	5½	5½	4½	5½	5¹	13.35-1
BROOKSIE [M. Knight]	113	4	1	3½	3½	5½	6¹	6¹	1.91-1
*PRUDY BASIL [H. L. Fischer]	100	3	7	7½	7	7	7	7	28.05-1

*Apprentice allowance claimed. Time, :26 3-5, :50, 1:16, 1:43, 1:50. Two dollar mutuels paid: Ann Clay, $11.82 straight, $6.26 place, $4.36 show; Piecemeal, $4.02 place, $4.02 show; Kitty Bruce, $5.66 show. Winner trained by G. W. Orle. Went to post at 3:44½. At post ¼ minute. Start good from machine. Won easily; place driving.

FIFTH RACE—Mile and one-sixteenth. Three year olds and up. Allowances. Purse $1,400. Net value to winner, $980; second, $250; third, $180; fourth, $50.

Horse and jockey—	Wt	PP	St	¼	½	Str	Fin	Eq	odds
MY DANDY [J. Leyland]	110	3	1	1½	1½	1½	1¹	1¹	.97-1
ANNIMESSIC [W. Wright]	110	4	2	2½	2½	2½	2½	2¹	6.75-1
KIBITZER [L. Humphries]	97	5	3	3½	3½	3½	3½	3¹	13.97-1
KINCZEN [T. P. Martin]	103	2	4	4½	4½	4½	4½	4¹	3.75-1
VALENCIENNES [E. Steffen]	108	1	5	5½	5½	5½	5½	5¹	5.00-1

Time, :26 2-5, :50, 1:15, 1:41, 1:47 4-5. Two dollar mutuels paid: My Dandy, $3.94 straight, $3.12 place, $2.48 show; Annimessic, $4.62 place, $3.34 show; Kibitzer, $3.60 show. Winner trained by W. C. Reichert. Went to post at 4:11. Off at once. Start good from machine. Won easily; place driving.

SIXTH RACE—One and one-sixteenth miles. Three year olds. Claiming. Purse $1,000. Net value to winner, $700; second, $150; third, $100; fourth, $50.

Horse and jockey—	Wt	PP	St	¼	½	Str	Fin	Eq	odds
*UNENCUMBERED [T. P. Martin]	108	1	2	1½	1½	1²	1¹	1¹	.65-1
*CURMUDGEON [H. L. Fischer]	105	2	3	2½	2½	2½	2½	2¹	12.21-1
*KNEEHIGH [W. Saunders]	105	5	4	5½	5½	5½	3½½	3¹	13.05-1
MOCKER [W. Wright]	106	3	5	4½	4½	4½	4½	4¹	12.41-1
ZEVAR [C. Corbett]	111	4	6	3½	3½	5	5	5	1.42-1

*Apprentice allowance claimed. Time, :26, :49 3-5, 1:16, 1:43 3-5, 1:49 2-5. Two dollar mutuels paid: Unencumbered, $5.30 straight, $3.00 place, $2.60 show; Curmudgeon, $9.76 place, $5.66 show; Kneehigh, $2.82 show. Winner trained by R. E. Potts. Went to post at 4:37½. At post ¼ minute. Start good from machine. Won easily; place driving.

SEVENTH RACE—One and three-sixteenths miles. Three year olds and up. Claiming. Purse $1,000. Net value to winner, $700; second, $150; third, $100; fourth, $50.

Horse and jockey—	Wt	PP	St	¼	½	Str	Fin	Eq	odds
THUNDERTONE [H. Tinker]	108	2	3	1½	1½	1½	1¹	1¹	6.15-1
SETH'S BALLOT [L. Cantrell]	108	1	2	2½	2½	2½	2½	2¹	2.75-1
SUITOR [W. Wright]	113	6	1	3½	3½	3½	3½	3¹	2.35-1
*MAI SAN [W. Saunders]	108	4	6	6½	6½	5½	4½	4¹	8.81-1
HOCKEY WAY [M. Lewis]	113	3	4	4½	4½	4½	5½	5¹	6.15-1
HARUM SCARUM [J. Gianelloni]	108	7	5	5½	5½	6½	6½	6¹	5.75-1
*RUSHING [B. Fowler]	108	5	7	7	7	7	7	7	29.64-1

*Apprentice allowance claimed. Time, :25 3-5, :50 2-5, 1:16 3-5, 1:43 1-5, 2:04 4-5. Two dollar mutuels paid: Thunderbone, $14.28 straight, $5.30 place, $3.50 show; Seth's Ballot, $4.18 place, $3.22 show; Suitor $3.22 show. Winner trained by R. Cross. Went to post at 5:04½. At post 2½ minutes. Start good from machine. Won easily; place same.

EIGHTH RACE—One and three-sixteenths miles. Three year olds and up. Claiming. Purse $1,000. Net value to winner, $700; second, $150; third, $100; fourth, $50.

Horse and jockey—	Wt	PP	St	¼	½	Str	Fin	Eq	odds
*PING COATES [W. Saunders]	108	4	2	2½	2½	2½	1¹	1¹	3.00-1
DOMINA [M. Knight]	110	1	1	1½	1½	1½	2½	2¹	0.65-1
*DON TASKER [L. Humphries]	103	3	3	4½	3½	3½	3½	3¹	2.44-1
TIGER FLOWERS [J. Leyland]	113	8	10	9½	8½	8½	8½	4¹	3.00-1
*SLEEPY BOY [C. King]	108	7	8	7½	6½	6½	5½½	5¹	8.80-1
*PRINCESS CRUSADER [T. P. Martin]	108	2	5	5½	7½	7½	6½	6¹	23.51-1
DRUSEY [W. Wright]	108	5	7	8½	9½	9½	7½	7¹	5.75-1
CHUM [C. Gevine]	113	6	9	10	10	10½	9½	8¹	12.26-1
*AREGAL [E. Arcaro]	108	9	4	3½	4½	8½	10	9¹	70.84-1
CLASBY'S CHOICE [C. Corbett]	108	10	6	6½	5½	10	11	10	70.36-1

*Apprentice allowance claimed. Time, :25 4-5, :50 3-5, 1:16, 1:43, 2:04. Two dollar mutuels paid: Ping Coates, $6.32 straight, $6.26 place, $3.60 show; Domina, $1.94 place, $5.76 show; Don Tasker, $3.18 show. Winner trained by L. T. Whitehill. Went to post at 5:34. At post 1 minute. Start good from machine. Won easily; place driving.

[Copyright: 1932: By Daily Racing Form Publishing company.]

HAWTHORNE ODDS & JOCKEYS

WEATHER RAINING; TRACK SLOPPY.

FIRST RACE—Purse $1,000, 2 year olds, 5½ furlongs:

Horse—	P. P.	Wt.	Jockey.	Odds
Gertrude L.	10	115	No boy	8-1
Boston Common	7	115	W. Moran	15-1
Fanfern	15	115	H. Schutte	5-2
Cara Domus	13	115	O. Laidley	8-1
Monk's Bella	1	115	No boy	20-1
Red Vamp	3	115	W. Lowe	6-1
Wily Girl	6	115	J. Smith	8-1
Flying Foot	2	115	No boy	10-1
Ix-nay	4	115	No boy	8-1
Printemps	5	115	No boy	10-1
Bourbon Queen	8	115	L. Gevine	20-1
Gallant Lady	9	115	D. McAuliffe	20-1
High Explosive	11	115	No boy	15-1
Warble	12	115	No boy	12-1
Happy Voyage	14	115	C. McCros'n	20-1
Momo	16	115	No boy	4-1
Honey Trace	17	115	No boy	20-1
Circean	18	115	No boy	30-1

SECOND RACE—Purse $1,000, claiming, 4 year olds and up, 1⅛ miles:

Morsmuff	4	109	C. King	5-1
Wrigley Field	15	109	No boy	6-1
Guide Right	9	109	M. Clancy	10-1
Galahad	1	114	J. Maiben	6-1
High Storm	5	109	J. Neel	8-1
Play Ball	11	109	L. Humphries	5-1
Chip	12	114	J. Leyland	20-1
Moderation	2	109	T. P. Martin	15-1
Enro	3	114	C. McCros'n	10-1
Hal Riley	6	109	No boy	10-1
Orange Plume	7	109	No boy	30-1
Modern Maiden	8	109	No boy	30-1
Folamile	10	114	No boy	30-1
Mole Hill	13	114	A. Richard	30-1
Battle Axe	14	114	No boy	20-1
Crushed Stone	16	114	J. Smith	30-1
More Power	17	114	W. Wright	15-1
Seth's Ballot	18	109	L. Cantrell	5-1

THIRD RACE—Purse $1,000, 3 year olds, allowances, 5½ furlongs:

Melody	2	109	D. McAuliffe	6-1
Transbird	5	109	No boy	3-1
Mr. Joe	1	109	R. Jones	7-5
Hope to Do	6	106	No boy	5-1
North Mill	4	109	T. P. Martin	8-1
Hour Lee	7	106	No boy	15-1
Centennial	3	106	No boy	20-1

FOURTH RACE—Purse $1,000, claiming, 4 year olds and up, 1⅛ miles:

Inheritor	3	110	W. Saunders	8-5
Black Bull	6	106	L. Cantrell	20-1
Lady Dean	8	110	C. McCrossen	5-1
Dr. Parrish	1	113	C. Corbett	5-2
Cryout	5	106	L. Humphries	8-1
Chehalis	5	111	No boy	12-1
Forefather	2	111	No boy	30-1
War Time	4	106	T. P. Martin	15-1
Barney Sexton	7	113	R. Jones	10-1

FIFTH RACE—Purse $1,400, 3 year olds and up, allowances, 1⅛ miles:

Polydorus	5	110	J. Maiben	8-5
Risque	7	111	No boy	10-1
Evergold	3	107	T. P. Martin	6-1
Spanish Play	4	116	C. Landoli	3-1
Pittsburgher	6	107	W. Wright	8-1
Morcel	1	110	No boy	5-1
Dr. Freeland	2	116	T. Salazar	12-1

SIXTH RACE—Purse $1,000, 3 years olds, claiming, 1⅛ miles:

Lazy Mary	4	101	T. P. Martin	8-5
Fairlee	7	94	J. Kacala	10-1
Imelda	1	105	A. Childress	4-1
Fair Boy	3	109	No boy	6-1
Polyp	5	99	No boy	20-1
Dad Meiners	6	99	No boy	8-1
Rapid Birdie	8	97	W. Saund's	30-1
Zenka	2	106	No boy	15-1
Klip Drift	9	107	A. Richard	8-1

SEVENTH RACE—Purse $1,000, claiming, 4 years old and up, 1⅛ miles:

Wise Lee	3	110	M. Clancy	3-1
Foolhardy	5	108	C. King	4-1
White Legs	1	108	M. Lewis	4-1
Lady Gibson	7	108	No boy	3-1
Forget Not	2	111	No boy	8-1
Alto	8	106	No boy	20-1
Money Musk	4	111	W. Moran	10-1
Peace Buddy	6	110	No boy	30-1
Pretty Rose	9	101	No boy	20-1

EIGHTH RACE—Purse $1,000, 3 year olds, claiming, 1⅛ miles:

Vonnie	2	107	L. Gevine	10-1
Gay Party	1	111	No boy	4-5
Flying	3	106	J. W. Frye	6-1
Hoosier Prince	10	104	No boy	15-1
Fred Auerbach	7	104	No boy	20-1
Lucky Boy	4	103	T. P. Martin	20-1
Brown Bonnet	6	99	No boy	30-1
Afridi	8	100	No boy	15-1
Prince Valta	9	111	W. Wright	6-1
Princess A. A	5	97	No boy	30-1

SARATOGA ENTRIES.

FIRST RACE—Purse $800, claiming, 2 year olds, 5½ furlongs:

†Tenaway	101	Golden Words	109
Guardian	113	Dark Amber	109
Lei	109	Prince Gold	111
Kanyon	111	Thermopylae	111
Wise Kid	109	†Chain	115
Hell Diver	114	*Algeria	110
Calchas	114	Miney Myerson	118

SECOND RACE—Purse $1,000, steeplechase, maiden 3 year olds and up, about 2 miles:

Cahirciveen	145	†Potentate	137
Cherry Brandy	143	Irish Bullet	150
†Be Ballot	148	Rockdale	135
Hamptonia	150	†What Have You	142
‡Bikri	140		

THIRD RACE—Purse $800, claiming, 3 year olds and up, Wilson mile:

Allanah	107	Quiver	110
Cocoga	100	Lucky Jack	110
*Pending	100	Dressine Thru	110
Peacock Alley	105	Whileaway	115
Errant	105	Monthco	110
*Sweep Wide	105	John F.	110

FOURTH RACE—Purse $4,000 guaranteed, fillies, 2 year olds, 5½ furlongs:

Tickory Tock	115	Volette	115
Crazy Jane	115	Yankwar	115
White Lies	115	Welcome Gift	110
Glorify	115	Two Tricks	115
Brown Bess	115	Needhear	115
Happy Gal	115	Barb Swallow	115
Bay Agnes	115	Cuttie Paos	115
Scout	115	Sunny Queen	115
Notebook	115	Mintwine	115

FIFTH RACE—$900, 3 year olds and up, 7 furlongs:

War	105	Carrieon	104
Glastonbury	110	Clotho	114
Delicacy	100		

SIXTH RACE—Purse $900, claiming, 3 year olds and up, Wilson mile:

Blind Bowboy	110	†Semasters	109
Sunvir	109	Sanborn	110
Gold Prize	114	War Plane	104
Rialis	114	Up	114
Mountain Elk	114	Martis	109
Fall Apple	115		

*Five pounds claimed.
†Seven pounds claimed.
‡Ten pounds claimed.
Weather clear; track fast.

Hampson Sets World Mark in 800 Meters

[Continued from first sport page.]

in the second qualifying round of the 200 meter dash that the four successive announcements of "a new Olympic record" sent the 53,000 spectators out of the stands in a roar of chuckles.

Metcalfe and Tolan, America's colored flyers, started it by capturing their two starts in identical times of :21.6, which cut down Archie Hahn's original American record of :21 3-5, set in the 1904 games in St. Louis. Then came C. Luti of Argentina and Arthur Jonath of Germany to win the last two heats in :21.4. George Simpson, third American, conserved his strength for the 200 meter semi-finals and finals tomorrow by loafing to a third place in the first trial and to a second place in the second round.

Saling Leads in Hurdles.

George Saling, University of Iowa timber topper, led the three American entrants through the two qualifying rounds of the 110 meter high hurdles with a new Olympic speed mark of :14.4 in the semi-final heat. The former record stood at :14.6. Jack Keller of Ohio State won the other semi-final heat and Percy Beard of the American team placed second to Saling. England qualified two for this final. Lord David Burghley and D. Finlay. The final will be run off tomorrow.

Jack Van Bebber of Perry, Okla., a welterweight wrestler, gained a decision over Borge Jensen, Denmark. Van Bebber sent Jensen to his back twice, but because they were partly off the mat the falls did not count.

Edgar Nemir of the University of California disposed of H. Rowland, Canadian featherweight, in 8 minutes, 39 seconds. Robert Hess of Iowa State college, the third American to compete, lost a decision to J. Tunyogi, Hungary. Hess will get another chance.

Finn Wins Twice.

H. Pihlajamaki of Finland scored his second victory, eliminating C. Schack of Denmark in the featherweight division. Daniel MacDonald of Canada and E. Leino of Finland advanced on falls in the welterweight class.

Canada, Denmark, and Japan lost two representatives each and Mexico and Sweden one each. Those eliminated were: Middleweights—Stockton and Rowland, Canada; Schack, Denmark; Hatta, Japan, and Arellano, Mexico. Welterweights — Kohno, Japan; Lindblom, Sweden, and Jensen, Denmark.

France won the Olympic foils championship from Italy. The judges ruled the French fencers had scored 62 points to 58 for the losers.

Accidents in Pentathlon.

A series of accidents, one serious, befell contestants in the 5,000 meter equestrian steeplechase, first event of the modern pentathlon.

Anguiano De La Fuente, veteran Mexican horseman, suffered a possible skull fracture and severe cuts when he was pitched on his face as his mount stumbled over the seventh hurdle.

Baron Sebastian de Freitas Branco de Heredia of Portugal received a badly wrenched leg. His horse reared and fell as they were approaching the starting post.

800 METERS RUN.

FINALS—Won by Thomas Hampson, Great Britain; Alex Wilson, Canada, second; Phil Edwards, Canada, third; Eddie Genung, U. S. A., fourth; Edwin Turner, U. S. A., fifth; Charles Hornsboestel, U. S. A., sixth; John Powell, Great Britain, seventh; Sera Martin, France, eighth; Dr. Otto Peltzer, Germany, ninth. Time, 1:49.8. [New world and Olympic record; old record, 1:50.6 by Sera Martin, 1928; old Olympic record, 1:51.8 by D. G. A. Lowe, Great Britain, 1928.]

BROAD JUMP.

FINALS—Won by Ed Gordon, U. S. A. [25 feet ⅝ inch]; Lambert Redd, U. S. A., [24 feet 11⅝ inches], second; Chuhei Nambu, Japan [24 feet 5½ inches], third; Erick Svensson, Sweden [24 feet 4 inches], fourth; Richard Barber, U. S. A. [24 feet 3 inches], fifth; Naoto Tajima, Japan [23 feet 8¾ inches], sixth.

WOMEN'S DISCUS THROW.

FINALS—Won by Lillian Copeland, U. S. A. [133 feet 2 inches]; Ruth Osburn, U. S. A. [131 feet 8 inches], second; Jadwi

PHILLIES DEFEAT PIRATES FOR 4TH STRAIGHT, 11 TO 6

Win Brings Team Within Game of Cubs.

Philadelphia, Pa., Aug. 2.—(AP)—In a battle of booming distance drives, the Phillies defeated the Pittsburgh Pirates today, 11 to 6, and swept the four game series over the league leaders.

Seven home runs featured the heavy hitting, four going to the Phillies and three to the Pirates.

Chuck Klein cracked out his 31st of the year. Hal Lee and Les Mallon hit homers and Cliff Heathcote, substituting for the injured Don Hurst, clinched the game by clouting a four base driver over the right field wall in the eighth.

By stretching their winning streak to five straight games, the Phils cut the Pittsburgh lead over them to six games, and are in third place, one game behind the Chicago Cubs. Elliott was credited with his second victory of the series. Score:

PITTSBURGH.	Ab	R	H	PO	A	PHILADELPHIA.	Ab	R	H	PO	A
L Wan'r,cf	4	1	2	3	0	G. Davis,cf	5	3	2	3	0
P Wan'r,rf	5	1	1	1	0	Bartell,ss	4	2	2	4	4
Couch'n,ss	5	0	1	1	2	Klein,rf	4	1	2	3	0
T'ner,3b	5	0	0	0	1	Lee,lf	5	1	2	3	0
Com'sky,lf	4	2	3	3	0	Whit'y,3b	4	0	0	0	1
Suhr,1b	5	1	3	9	0	V. Davis,c	3	1	0	1	0
Piet,2b	5	1	1	3	2	Mallon,2b	3	2	1	4	7
Grace,c	4	0	1	5	1	Heath'e,1b	4	1	1	0	0
*aiden,e	0	0	0	1	1	J.Elliott,n	3	1	2	0	0
French,n	2	0	0	0	0	Rhem,p	0	0	0	0	0
*Ducas	0	0	0	0	0	Hansen,p	1	0	0	0	0
†Theve'w	0	0	0	0	0						
Harris,p	0	0	0	0	0						
	40	6	12	24	7		36	11	14	27	12

*Batted for French in 8th.
†Batted for Ducas in 8th.

Pittsburgh	000	022	020	—	6
Philadelphia	100	013	24*	—	11

Errors—Comorosky, Padden, Bartell, Lee. Runs batted in—Klein [4], P. Waner [2], Mallon, Comorosky [2], Grace, Lee [2], Bartell, Piet, Heathcote [2]. Two base hits—G. Davis, Lee, Grace, Suhr. Three base hit—Suhr. Home runs—Klein, P. Waner, Comorosky [2], Lee, Mallon, Heathcote. Stolen bases—Suhr, G. Davis [2], Klein, Bartell. Sacrifice—Mallon. Double plays—Grace to Piet; Mallon to Bartell to Heathcote; Piet to Suhr. Bases on balls—J. Elliott, 1; French 1; Hansen, 2; Harris, 2. Struck out—French, 4; J. Elliott, 1; Harris, 1. Hits—J. Elliott, 10 in 7 1-3 innings; Rhem, 0 in 1-3; Hansen, 2 in 1 1-3; French 11 in 7; Harris, 3 in 1. Winning pitcher—J. Elliott. Losing pitcher—French. Umpires—Donnelly, Quigley and Barr. Time, 2:03.

GIANTS WHIP REDS, 3 to 2.

New York, Aug. 2.—(AP)—Although he was hit freely, Waite Hoyt pitched well in the pinches today and carried the Giants to a 3 to 2 victory over the Cincinnati Reds. The Giants got only seven hits off Benny Frey, but one of them was Mel Ott's 21st homer, which gave them the lead in the sixth inning, and four others came in pairs for their other runs. The deciding run came in the seventh, when Lindstrom and Terry singled and the former scored on a force-out. Score:

CINCINNATI.	Ab	R	H	PO	A	NEW YORK.	Ab	R	H	PO	A
Gr'tm,2b	4	2	2	3	6	Moore,lf	3	0	1	5	0
Gilbert,3b	3	0	2	0	3	Critz,2b	4	1	1	3	1
Hend'k,lb	4	0	1	11	0	Ott,rf	3	1	1	4	0
Herman,cf	4	0	1	3	0	Hogan,c	4	0	1	5	2
Crabt'e,rf	4	0	1	0	0	Lin'st'm,cf	3	1	1	1	0
Lo'bardi,c	4	0	1	6	0	Terry,1b	3	0	1	9	0
Roettger,lf	4	0	2	2	0	English,3b	3	0	1	1	1
Durocher,ss	3	0	0	2	10	Mar'all,ss	3	0	0	2	5
Frey,p	2	0	1	0	0	Hoyt,p	3	0	0	0	2
Kolp,p	0	0	0	0	0	Gibson,p	0	0	0	0	0
	*34	2	11	24	16		29	3	7	27	11

*Hafey batted for Frey in 8th and Higbe batted for Durocher in 9th.

Cincinnati	100	000	010	—	2
New York	000	101	10*	—	3

Runs batted in—Herman, Lindstrom, Ott, English, Hendrick. Home run—Ott. Stolen base—Hendrick. Sacrifice—Gilbert. Double plays—Durocher to Grantham to Hendrick; Marshall to Critz; Grantham to Durocher to Hendrick. Bases on balls—Kolp, 2. Struck out—Hoyt, 2. Hits—Frey, 7 in 7 innings; Kolp, 0 in 1; Hoyt, 11 in 8; Gibson, 0 in 1. Winning pitcher—Hoyt. Losing pitcher—Frey. Umpires—Pfirman and Klem. Time—1:50.

BRAVES BEAT CARDS, 4-3.

Boston, Mass., Aug. 2.—(AP)—The Boston Braves rallied in the ninth inning today to defeat the St. Louis Cardinals, 4 to 3. A double by Wally Berger, Fred Leach's single and Wes Schulmerich's fly, all made off Dizzy Dean, put over the winning run.

Socks Seibold held the Cards scoreless until the eighth when three runs were scored on Jim Collins' single, a pass to Jim Wilson, a two bagger by Jake Flowers, pinch hitter, and two long flies. Ben Cantwell relieved Seibold during this flurry and received credit for the victory. Score:

ST. LOUIS.	Ab	R	H	PO	A	BOSTON.	Ab	R	H	PO	A
Reese,2b	4	0	0	5	2	Knothe,3b	3	0	1	0	2
Gilbert,ss	4	0	0	0	6	Urban'a,ss	3	0	1	2	3
Frisch,3b	4	0	0	1	1	Berger,cf	4	1	2	4	0
Bott'er,1b	4	0	2	10	0	Leach,lf	4	0	1	6	0
Watkins,lf	4	0	1	4	0	Schul'h,rf	4	0	1	4	0
Orsatti,cf	4	0	0	2	0	Moore,1b	3	0	0	9	0
Collins,rf	4	1	2	1	1	Mar'le,2b	4	1	1	0	2
Wilson,c	3	0	0	5	0	Spohrer,c	3	0	1	2	0
Linke'r,p	1	0	0	0	1	Harrar'e,c	1	0	0	1	0
*Flowers	1	1	1	0	0	Selbold,p	2	1	1	0	0
Stout,p	0	0	0	0	0	†Clark	1	0	1	0	0
Dean,p	0	0	0	0	0	Cantwell,p	0	0	0	0	0
	32	3	6	25	12		34	4	11	27	7

*Batted for Lindsey in eighth. †One out in ninth when winning run scored. ‡Batted for Seibold in eighth.

St. Louis	000	000	030	—	3
Boston	001	100	011	—	4

Runs batted in—Reese, Gelbert, Flowers, Berger, Schulmerich, Maranville, Clark. Two base hits—Flowers, Berger. Sacrifices—Lindsey, Urbanski. Double play—Reese to Bottomley. Base on balls—Lindsey, 3; Stout, 1; Dean, 1; Seibold, 1. Struck out—Lindsey, 2; Seibold, 1. Hits—Lindsey in 7; Stout, none, none out in eighth; Dean, 4 in 1 1-3; Seibold, 5 in 8; Cantwell, 1 in 1. Hit by pitcher—Lindsey [Berger]. Winning pitcher—Cantwell. Losing pitcher—Dean. Umpires—Magerkurth, Rigler and Stark. Time—1:44.

BROWNS WIN 3D IN A ROW FROM RED SOX, 6 TO 4

St. Louis, Mo., Aug. 2.—(AP)—The St. Louis Browns made it three in a row from the Boston Red Sox by capturing the final game of the series today, 6 to 4.

The Browns bunched five of their 10 hits off two Red Sox pitchers in the second, making four runs. Durham, relieving Welland, held St. Louis scoreless until the seventh, when he went out for a pinch hitter. The Browns made two runs in the eighth off Boerner, third Boston pitcher. George Blaeholder went the route for the Browns. Score:

BOSTON.	Ab	R	H	PO	A	ST. LOUIS.	Ab	R	H	PO	A
Olsen,2b	4	0	0	2	2	Schulte,cf	5	1	1	2	0
Oliver,rf	4	0	2	1	0	Burns,1b	4	1	1	10	1
Johnson,rf	4	1	3	0	0	Camp'll,rf	3	2	2	4	0
Jolley,lf	4	1	1	2	0	Goslin,lf	3	0	2	1	0
Alex'r,1b	4	0	1	8	0	Ferrell,c	4	1	2	3	0
Pick'ng,2b	4	0	1	2	4	Reiffle,2b	4	0	0	3	4
Wars'er,ss	4	0	0	0	2	Sch'ein,3b	4	1	1	1	2
Tate,c	3	0	1	5	2	Lever,ss	4	0	1	2	2
Welland,p	2	0	0	0	1	Blaeh'er,p	3	0	0	1	1
Durham,p	2	0	0	1	0						
Boerner,p	0	0	0	0	0						
	*33	4	8	24	12		32	6	10	27	14

*Watwood batted for Durham in eighth.

Boston	000	000	103	—	4
St. Louis	040	000	02*	—	6

Errors—Johnson, Alexander, Campbell. Runs batted in—Schulte, Burns, Campbell, Johnson, Ferrell, Jolley [2], Alexander. Two base hits—Scharein, Burns, Johnson. Three base hit—Jolley. Stolen bases—Campbell, Scharein, Goslin. Double plays—Warstler to Alexander, Lever to Melillo to Burns [2]. Bases on balls—Blaeholder, 1; Welland, 2; Durham, 1; Boerner, 1. Struck out—Blaeholder, 3; Welland, 2; Durham, 1; Boerner, 1. Hits—Welland, 5 in 1 2-3; Durham, 1 in 5 1-3; Boerner, 4 in 1. Hit by pitcher—Welland [Campbell]. Losing pitcher—Boerner. Umpires—Dinneen and McGowan.

DICK TRACY—They Meet Again

Hornsby Out; CharleyGrimm Cub Manager

[Continued from first page.]

infielders, but that he did not rate them as boy wonders or as pennant winning material.

Has Difficulty with Cuyler.

He was critical of Cuyler, it is said, and spoke to him pointedly about his failure to field a ball hit by Earl Grace which decided a game in Pittsburgh on July 23. Cuyler apparently knew of Hornsby's waning authority, for he is reported to have returned an impertinent answer. When Hornsby questioned Cuyler about his poor work in last Sunday's double header he got little satisfaction, it is reported. Cuyler and other players were said to have been informed that Grimm's appointment was imminent.

Hornsby is said to have had the warmest personal regard for his successor, Grimm, but it is rumored that Hornsby felt the Cubs greatly needed a more agile man than Grimm on first base. In the one game lost in Boston last week Grimm let a decisive hit get past him on what seemed an easy chance and later, in the ninth inning, failed to knock the ball out of the infield when Stephenson was waiting on third base with the tying run and one out, a situation in which an outfield fly would have tied the score.

Impatient of Others' Weaknesses.

Hornsby's fault of expecting ball players to approximate his great attainments during his active years, caused him to "burn up" at failures such as the aforementioned.

Hornsby doubtlessly pointed out some of these shortcomings to Veeck and asked for somebody who could hit.

In any event it has been apparent on this trip, especially in Boston, that Veeck had tired of hearing Hornsby tell what the Cubs couldn't do and Hornsby had tired of hearing Veeck's pennant predictions. They ate alone at widely separated tables, but simultaneously in the same dining room in the Hotel Somerset, the Cubs' Boston headquarters.

Started Career in 1914.

Hornsby, generally recognized as the greatest right handed batter of all time, broke into organized baseball in 1914, when he was only 18 years old. He started out with Dallas of the Texas league, but his trial was brief, the Steers releasing him only a few days after the season opened. He then went to Hugo of the Texas-Oklahoma league but lasted there only a few weeks before he was traded to the Dennison club of the same circuit.

His start was anything but auspicious. Although he played shortstop in 113 games that season, he batted only .232. He improved a little the following year, batting .277 for Dennison before he was sold to the St. Louis Cardinals on Aug. 20 for a reported price of $500.

In 1916, his first full year in the majors, he played every infield position except first base for St. Louis and began to show a little of the hitting prowess that later carried him six times to the top of the National league batting averages, hitting at a .313 clip for the year. In 1917 he settled down to one position, shortstop, and remained there for two years.

Six Times Batting Champion.

The season of 1919 saw him flitting about the infield again and lifting his average up to .318. The next year he was assigned to second base, the position which he played throughout the best years of his long stay in the majors. That season also saw him start on his record breaking batting streak which made him champion slugger of the National league for six successive years.

Three times during his reign as batting king he batted more than .400 and in 1924 set the league record with an average of .424.

On June 1, 1925, he was appointed manager of the Cardinals, succeeding Branch Rickey. He piloted the club, notoriously a second division outfit, into fourth place and, besides leading the league in hitting with an average of .403 he was voted the most valuable player in the circuit. In 1926 he brought St. Louis its first pennant after a four way battle with the Cubs, Pittsburgh Pirates, and Cincinnati Reds, and then went on to win the world championship in a dramatic seven game struggle with the New York Yankees.

Traded to Giants.

In December of the same year, however, after a disagreement with the St. Louis club officials, Hornsby was traded to New York for Frankie Frisch and Jimmy Ring. He remained with the Giants only one season, having been traded to the Boston Braves early in 1928 after rumored differences with John McGraw, then manager of the Giants.

On May 28 he was appointed manager of the Braves, who finished the season in seventh place.

The following November he was traded to the Cubs in one of the biggest baseball deals of all time, for a reported price of $200,000 and players Freddy Maguire, Percy Jones, Cunningham, Leggett, and Socks Seibold. His acquisition was regarded as the most important factor in the Cubs' drive to the championship in 1929, and he was, for the second time, voted the National league's most valuable player award.

AH, NEW SOX! AND A STRIPE!

Red Kress (left) asks Fatty Fothergill how he likes the new hose with a red stripe which the White Sox wore for the first time yesterday. The dash of color was added because of the complaint that the plain white stockings were too drab. [TRIBUNE Photo.]

Dodger Rally in 8th Beats Warneke, 4-2

[Continued from first sport page.]

went to third while English was beating out a bunt and scored on Cuyler's fly. Stephenson forced English and stopped at second on Demaree's first major league hit, a single to right. Grimm forced Demaree. The score was tied in the second on a double by Cuccinnello and Wright's single.

Herman started the third with a triple, paused while English fouled to Wilson and Cuyler was hit by a pitched ball, and came home on Stephenson's fly to O'Doul. Wright threw out Demaree.

Cuyler and Demaree singled in the sixth, but there was no production, although Ki's effort started the inning. In the seventh Jurges tripled to start the session, but had to stand there while Warneke, Herman and English supplied easy outs. Cuyler led off the eighth with another single, but made no progress because of a force out and a routine infield double play.

All of which leads you right up to that terrible Dodger eighth. We are quite sure you don't want to talk any more about that.

No. 17 Escapes

CHICAGO.	Ab	R	H	PO	A	BROOKLYN.	Ab	R	H	PO	A
Herm'n,2b	4	2	2	2	1	D.Tay'r,cf	4	1	2	3	0
English,3b	4	0	1	2	0	Stripp,3b	3	0	0	0	3
Cuyler,cf	3	0	2	2	0	O'Doul,lf	4	0	2	3	0
Steph'n,lf	4	0	0	3	0	Wilson,rf	4	1	2	4	0
Demar'e,rf	4	0	2	2	0	Cue'llo,2b	3	2	1	3	2
Grimm,1b	4	0	0	6	2	Wright,ss	3	0	1	3	2
Hartnett,c	4	0	0	4	1	†Fred'rick	1	0	1	0	0
Jurges,ss	4	0	2	2	5	Slade,ss	0	0	0	0	1
Warneke,p	3	0	0	1	2	Clancy,1b	4	0	3	9	0
						Lopez,c	3	0	1	1	0
						Heimach,p	3	0	0	1	3
	*35	2	9	24	11		32	4	11	27	12

*Hemsley batted for Warneke in 9th.
†Batted for Wright in 9th.

Chicago	101	000	000	—	2
Brooklyn	010	000	03*	—	4

Runs batted in—Cuyler, Stephenson, Wright, Frederick [2], O'Doul. Two base hits—Herman, Cuccinello, Taylor, Wilson, Frederick. Three base hits—Herman, Clancy, Jurges. Sacrifice—Stripp. Double plays—Stripp to Cuccinello to Clancy; Grimm to Jurges to Grimm. Left on bases—Chicago, 7; Brooklyn, 6. Base on balls—Warneke, 1. Struck out—Heimach, 1; Warneke, 2. Hit by pitcher—Heimach [Cuyler].

Jones Defeats Bickett in City Tennis Upset

Play for the Chicago tennis championship moved into the fourth bracket yesterday at the Oak Park Tennis club, with seeded stars advancing for the most part with little opposition.

Battling today will be for admittance into the quarter final round in the men's singles, while 32 women are scheduled to open their quest for the feminine crown.

The lone upset on yesterday's card saw the rout of Andy Bickett, former Cornell university tennis ace, and the seventh seeded player, when Wilfrid Jones scored on accurate placements to win, 6—4, 8—6.

Following his unexpected victory, Jones, who is the defending champion in the national open lawn tennis tournament at Washington park, defaulted in the next round to Wesley Allen in order to appear in defense of his title this week.

John James, who put George Crowley out of the running in the first round, came through again yesterday to eliminate Amos Alonso Stagg Jr. in the hardest fought match of the afternoon. He won finally in a three set match, 9-7, 9-11, 9-7.

Other favorites, Leo Lejeck, Jack Harris, Frank O'Connell, William Parkhill, and Thane Halsted advanced easily.

George O'Connell, who led the field into the fourth bracket two days ago, took a day off yesterday, but will meet Lloyd Wallace of Elkhart, Ind., today in the feature match.

Catherine Wolf, also of Elkhart, will be seeded first in the feminine rankings and will be followed by Jackie Ayer of Chicago.

RAIN POSTPONES WHITE CITY BOUTS UNTIL MONDAY

Rain last night forced postponement for the second time of the boxing show at White City. Weather permitting, the card of six bouts, two at ten rounds, three at five, and one at four rounds, will be held next Monday. Art Laskey and Tom Jones meet in one-half of the double windup. Young Stuhley, Kewance, Ill., welterweight, and Bob Groshek of Gary, Ind., clash in the other. The card follows:

Art Laskey vs. Tom Jones [10].
Young Stuhley vs. Bob Groshek [10].
Dick Sisk vs. Johnny Pasek [6].
Jack Robinson vs. Bob Stone [5].
Jackie Davis vs. Phil McQuillan [5].
Jack Ripp vs. Jack Barry [5].

Minor Leagues

AMERICAN ASSOCIATION.

	W	L	Pct.		W	L	Pct.
Minneap'lis	66	42	.611	Milwaukee	52	54	.491
Indian'lis	61	50	.550	Toledo	44	57	.436
Columbus	61	51	.545	Louisville	43	63	.406
Kan. City	57	51	.528	St. Paul	41	67	.380

YESTERDAY'S RESULTS.
AMERICAN ASSOCIATION.
Toledo, 8; Minneapolis, 5.
St. Paul, 6; Columbus, 5 [10 innings].
Louisville, 9; Milwaukee, 7.
[Second game postponed; rain.]
PACIFIC COAST LEAGUE.
Missions, 2; Seattle, 1.
TEXAS LEAGUE.
Beaumont, 8; Longview, 7.

Sox Change Hose, but Lose Again, 4 to 1

[Continued from first sport page.]

inning to make a contribution. Kingdon led off with a walk and Berg sacrificed. Crowder grounded toward second and Hayes gave the ball a healthy boot. Kingdon went to third on the error and counted on Kuhel's fly to Seeds. In the next inning Appling did what he could to cause young Chamberlain further annoyance. With one out Cronin survived on Appling's fumble, after which Harris walked. West drilled a single past Hayes and Cronin scored. Chamberlain avoided more trouble by starting a double play on Kingdon's tap.

The little trouble given Crowder after the second wasn't enough to make the old fellow fret. Seeds singled in the third and was swept up in a double play. Appling ripped off a one baser with two gone in the fourth and didn't get beyond the front door. There was only one real chance after this. Fothergill signalized the inaugural of the seventh with a single and Lyons ran for him. The next two men popped out and Blue walked. Grube made this fadeout complete by looping a foul into Kingdon's hands.

No Punch

WASHINGTON.	Ab	R	H	PO	A	CHICAGO.	Ab	R	H	PO	A
Kuhel,1b	5	1	2	9	0	Seeds,cf	3	0	1	5	0
Myer,2b	3	0	0	2	1	Hayes,2b	4	0	0	2	5
Manush,lf	3	1	1	2	0	Selph,3b	4	0	0	2	7
Cronin,ss	4	1	1	2	2	Foth'll,lf	3	1	2	1	1
Harris,rf	2	0	0	3	1	*Lyons	0	0	0	0	0
West,cf	3	0	1	5	0	Funk,lf	1	0	0	0	0
King'n,3b	3	1	0	2	3	Appling,ss	4	0	1	2	0
Berg,c	3	0	0	2	0	Kress,rf	4	0	1	1	0
Crowder,p	4	0	0	0	2	Blue,1b	3	0	1	13	0
						Grube,c	3	0	0	1	1
						Cham'n,p	2	0	0	0	2
						Faber,p	0	0	0	0	0
	30	4	5	27	9		†31	1	6	27	16

*Blue for Fothergill in seventh.
†English batted for Chamberlain in eighth.

Washington	101	000	110	—	4
Chicago	010	000	000	—	1

Errors—Hayes, Appling, Grube. Runs batted in—Kress, Cronin, Kuhel, West. Two base hits—Cronin, Fothergill. Sacrifices—Manush, Berg. Double plays—Crowder to Cronin to Kuhel, Chamberlain to Selph to Blue. Left on bases—Washington, 7; Chicago, 5. Bases on balls—Chamberlain, 6; Crowder, 2. Struck out—Crowder, 2; Hits—Chamberlain, 4 in 8 innings; Faber, 1 in 1.

Rothier Defeats Kamis; Dvonch K. O.'s Tonn in 3d

Henry Rothier, International Golden Gloves lightweight champion, last night defeated Mike Kamis in a three round bout at Pep Kerwin's weekly show. Duffy Dvonch, heavyweight, knocked out Merrill Tonn in the third round. George Haberski defeated Frankie May in three rounds.

Crow Defeats Dawson, 1 Up, inMidwestGolf

BY CHARLES BARTLETT.

Gus Fetz of Mid-City, the medalist, and Al Andereggen of Jackson park, the defending champion, were still among those present last night at the end of first round match play in the fifth annual Midwest public links tournament at the Lincoln Park Golf club, but Sterling Dawson, the home club's pride, was on the missing list. Dawson, who holds the Lincoln park club championship, succumbed to R. M. Crow, a club mate, 1 up, after a battle lasting 20 holes.

The Dawson-Crow argument was only one of a series of matches in which battles were waged to the 18th green, if not beyond. Seven matches went the full route, while two others were settled only after an extra hole. In one of these N. Gustavsen of Lincoln park defeated a teammate, George O'Brien.

Gus Goes 1 Up on 16th.

Fetz, who won the title in 1929, had a hard time advancing, winning only 1 up from Tom Jones of Lincoln park. He was 2 up at the end of the first nine, but Jones won the 12th and evened the match on the 14th. Gus won the 16th with a par four and they halved the remaining two holes. The card for the match follows:

Par out	453	453	444—36
Par in	453	453	444—36—72
Fetz—Out	553	543	544—38
Fetz—In	554	553	445—40—78
Jones—Out	563	553	544—40
Jones—In	553	543	545—39—79

Andereggen had little difficulty in disposing of C. A. Wolf of Woodridge, 6 and 5.

First round results follow:

Gus Fetz, Mid-City, defeated Tom Jones, Lincoln park, 1 up.
Chuck Schroeder, Jackson Park, defeated M. M. Moren, Lincoln park, 2 and 1.
Al Andereggen, Jackson park, defeated C. A. Wolf, Woodridge, 6 and 5.
M. Noel, unattached, defeated Frank Ghiselli, Sherwood, 1 up.
N. Gustavsen, Lincoln park, defeated George O'Brien, Lincoln park, 1 up [19 holes].
H. Pote, Marquette, defeated William Fitzgerald, Turkey Creek, 1 up.
C. W. Stewart, Lincoln park, defeated Bernie Reilly, Jackson park, 1 up [19 holes].
Jack Bluemel, Lincoln park, defeated A. M. Clary, Lincoln park, 3 and 2.
James Woods Jr., Gardield park, defeated T. P. Constant, unattached, 4 and 3.
R. A. Bowker, Kinsman, defeated Percy Swanberg, Cog Hill, 3 and 2.
George Blasr, Marquette, defeated Bert Gibson, Mid-City, 1 up.
Fred Seibel, unattached, defeated Jerry Behratock, Bryn Mawr, 1 up.
Sam Taylor, Lincoln park, defeated Roy Quayle, Mid-City, 1 up.
R. M. Crow, Lincoln park, defeated Sterling Dawson, Lincoln park, 1 up [20 holes].
Laurie Schutts, Lincoln park, defeated Elmer Freed, Silver Lake, 1 up.
C. S. Wolf, Woodridge, defeated Joe Smiesko, unattached, 4 and 3.

Asked to Report at 9 O'Clock.

Players remaining in the tournament are requested to report at 9 o'clock this morning to facilitate the start of the second round, since the course is open to the public after 10 o'clock. Pairings for the second round follow:

Fetz vs. Schroeder, Andereggen vs. Noel, Gustavson vs. Pote, Stewart vs. Bluemel, Woods vs. Bowker, Blasr vs. Taylor, Siebel vs. Crow, Schutts vs. C. S. Wolf.

Mrs. Rose Marshall of Cog-Hill, who won the qualifying medal in the opening round of play in the twelfth annual Cook county tournament conducted by the Women's Jackson Park Golf club Monday, continued her winning ways yesterday and advanced to the second round by defeating Mrs. G. C. Carnahan of Jackson Park, 5 and 4.

Results of first round matches follow:

Mrs. Rose Marshall, Cog-Hill, defeated Mrs. G. C. Carnahan, Jackson, 5 and 4.
Mrs. Donna Fitzgerald, Marquette, defeated Mrs. Harriet Doktor, Cherry Hill, 1 up.
Mrs. Esther Johnson, Cherry Hill, defeated Mrs. Ann Brunswick, Garfield, 6 and 5.
Mrs. Florence Jacobs, Jackson, defeated Mrs. J. E. Maynard, Jackson, 6 and 5.
Mrs. Rose Long, Jackson, defeated Mrs. Marie Capera, Euclid Hills, 7 and 5.
Mrs. Dorothy Marshall, Cog-Hill, defeated Mrs. Harry Himmel, Jackson, 1 up [20 holes].
Mrs. Isobel Meany, Cog-Hill, defeated Mrs. Fred Feiatkorn, Jackson, 4 and 3.
Mrs. Blanche Miller, Jackson, defeated Mrs. Myrtle Hirschberger, Cog-Hill, 4 and 3.
Mrs. Claire Darr, Lincoln, defeated Mrs. Thelma Kurry, Jackson, 1 up [20 holes].
Mrs. J. M. Brambach, Euclid Hills, defeated Mrs. Cleo Brown, Cog-Hill, 7 and 5.
Mrs. Mae Bachman, Jackson, defeated Mrs. Kathryn Frieder, Jackson, 4 and 3.
Mrs. P. J. Lubin, Jackson, won by default from Mrs. R. N. Nicholson, Cog-Hill.
Mrs. J. G. Mercer, Jackson, defeated Mrs. Louis Johnson, Mid-City, 3 and 1.
Mrs. Irene Eliel, Jackson, defeated Miss Violet MacQueen, Cog-Hill, 4 and 2.
Mrs. Joseph Baltrusis, Garfield, won from Mrs. C. N. Wheeler, Lincoln, by default.
Miss Evelyn Bailey, Cog-Hill, defeated Mrs. Jerry King, Cherry Hill, 6 and 5.

Pairings for today's second round matches follow:

Mrs. Rose Marshall vs. Mrs. Fitzgerald.
Mrs. Johnson vs. Mrs. Jacobs.
Mrs. Long vs. Mrs. Dorothy Marshall.
Mrs. Meany vs. Mrs. Miller.
Mrs. Darr vs. Mrs. Brambach.
Mrs. Bachman vs. Mrs. Lubin.
Mrs. Mercer vs. Mrs. Eliel.
Mrs. Baltrusis vs. Miss Bailey.

SUMMER MEETING
HAWTHORNE
29—DAYS OF RACING—29
SATURDAY, AUGUST 6
The Hawthorne Handicap
$25,000 ADDED
SPECIAL TRAINS ILLINOIS CENTRAL leave Van Buren and Michigan st. 1:10 and 1:30 daily, Saturdays only 12:50, 1:10 and 1:30. Trains stop Halsted, 43rd and 59th. Tickets good on suburban trains both ways, between Randolph and Van Buren Stations.
SURFACE-SERVICE LOOP TO GRANDSTAND IN 30 MIN.—Fast race specials leave La Salle and Van Buren at 12:43, 12:55, 1:07, 1:19 and 1:31, making all loop stops and also receiving passengers at Marshfield Ave. on west side. Regular service at 5-minute intervals. Round trip (Electric bus to Grandstand) 40 cents.
8 RACES DAILY
RACES START EVERY DAY AT 2:15 P. M.
ADMISSION: Mon., Tues. and Fri., $1.30 (tax incl.). Wed., Thurs. and Sat., $2.00 (tax incl.). CLUB HOUSE 50c additional.
For seat reservations phone Cicero 6779
Children Under 16 Not Allowed

Fight Cards

TONIGHT.
NORTHWEST STADIUM.
[4848 Irving Park boulevard.]
Johnny Phagan vs. Jimmy Cummings.
Joe Palazzola vs. Dom Petrone.
Phil Kenneally vs. Jim McCabe.
Leo Ranieri vs. Morris Biner.
Vern Wells vs. George Stoltz.
Anton Hedman vs. Walt Statkus.
Ed Chinski vs. Karl Rich.
Heinrich Bock vs. Nelson Berard.
EXPOSITION PARK.
[Aurora, Ill.]
Mike Kamis vs. Clair Lens.
Billy Lorenz vs. Joey Luppino.
Jack Kawa vs. Frank Ketter.
Walter Alex vs. Joe Koszupeck.
Frank Sagillo vs. Johnny Farrell.
George Bekker vs. Carl Condor.
Two other bouts.
WILSON ARENA.
[1026 Wilson avenue.]
Jim Rufus vs. Joe Sadow.
Nelson Berard vs. Bob Brown.
Bud Shanno vs. Al Evan.
Four other bouts.

CHOCOLATE GIVES SPARRING MATES BOXING LESSONS

It Looks Bad for Shea Tomorrow Night.

BY WILFRID SMITH.

Eddie Shea may win the world's junior lightweight championship tomorrow night at the Stadium.

SHOW SHRINKAGE IN THE ESTATE OF MICHAEL ESPERT

Inventory Lists Securities and Real Estate.

Securities and real estate comprising the estate of Michael Espert, president of the Monarch Refrigerator company, were listed in an inventory filed yesterday with N. J. Bonelli, assistant to Probate Judge Horner.

N. J. BONELLI.

Although Mr. Espert swore in federal court in 1930 that he was "worth at least $25,000,000," the inventory showed his estate now amounts to $2,524,305. Of this $524,305 is in cash, securities, notes and claims. The remainder includes 34 parcels of Cook county real estate. Bonelli set Sept. 13 for hearing of proceedings for approval of the list.

Bonds and Stocks Shrink.

Cash on hand at the time of Mr. Espert's death last Feb. 26 in St. Luke's hospital amounted to $95,983. Bond holdings which had a total par value of $840,000, are now worth only $292,000 it was shown. Stocks which had a par value of $300,000 have shrunk to $119,322. Notes and claims considered good amount to $16,400.

Mr. Espert made the statement of his wealth on Dec. 31, 1930, when he appeared before United States Commissioner Edwin Walker to post bond for a friend charged with dry law violation.

In his will Mr. Espert left his daughter, Mrs. Mary Louise Ortseifen, 327 Essex road, Kenilworth, an annuity of $3,000 from the income of his estate in trust. Her daughter, Marian, 14 years old, is given a similar annuity until her mother's death, when she will divide the entire principal with her father, George. The will was approved. Mrs. Ortseifen has appealed to the Circuit court, asserting that her father was not of sound mind when his will was executed.

Rail Man's Will Filed.

Wills filed and approved yesterday by Oscar S. Caplan, assistant to Probate Judge Horner, included that of Louis Richardson, 7321 South Shore drive, general superintendent of motor power for the Chicago, Rock Island and Pacific Railroad company. His estate amounted to $34,500, of which he left $54,500 to his widow, Mahala. His son, Louis, and daughters, Dorothy and Mrs. Mary Holland, divide the remainder equally.

The will of Mrs. Annie S. Coburn, widow of Louis Coburn, first president of the Union League club, and the owner of one of the finest art collections in America, was approved yesterday. The will made public several weeks ago when it was filed left cash and art bequests to several universities and gave the Art institute 23 paintings and a $165,000 trust fund for their upkeep.

HAROLD TEEN—SAFEGUARDING SONNY BOY

TH DOC SAYS I CAN LEAVE THE HOSPITAL MONDAY- BUT IT WILL BE SOME TIME BEFORE I KIN ZIP AROUND ON TH' BIKE AGAIN!
CHIEF FREEMAN, AS HAROLD'S MOTHER, IT IS MY WISH THAT MY SON NO LONGER CONTINUE IN HIS CAPACITY AS A MOTORCYCLE OFFICER!
HE HAS BEEN VERY EFFICIENT IN HIS WORK. AND IT WOULD BREAK HAROLD'S HEART TO LOSE HIS STAR!
BUT, I'LL FIND SOME WAY OUT- A JOB NOT SO HAZARDOUS - WHERE I CAN KEEP HIM ON THE FORCE!
AUG 2
KARL ED.

WINNIE WINKLE, THE BREADWINNER: Gone, but Not Forgotten

WELL, I CAN'T SELL THAT SUMMER HOTEL I INHERITED, SO THE NEXT BEST THING IS TO RUIN IT !! AW, COME NOW, MISS WINKLE, YOU CAN DO ME A FAVOR AND RUN THAT HOTEL FOR ME ?
IT'S A LOT MORE WORK THAN I HAVE HERE AND ALSO A BIG RESPONSIBILITY, MR. DIBBS !!
I KNOW IT, BUT YOU'LL HAVE FULL CHARGE AND WHATEVER YOU SAY WILL GO !! YOU'LL BE YOUR OWN BOSS! WHAT DO YOU SAY, MISS WINKLE ??
WELL - ER- ALL RIGHT! I'LL DO IT FOR YOU, MR. DIBBS!
WHEW! WELL, THAT'S A LOAD OFF MY MIND !! I WON'T HAVE THAT HOTEL TO WORRY ABOUT! NOW I CAN WIND UP MY AFFAIRS AND GO TO EUROPE! I'LL GET SOME LETTERS OFF RIGHT AWAY —
OH MISS WINKLE!
MISS WINKLE WENT OUT A COUP'LA MINUTES AGO !! SHE SAID SHE'S HER OWN BOSS NOW — SO SHE TOOK TH' REST OF TH' DAY OFF !!!
AUG 3
BRANNER

RELEASE SOUGHT FOR TRIO AN HOUR AFTER ARREST

3 Pickpockets Seized on Street Car.

Cruising yesterday in Ashland avenue, Detective John Griffith, Patrick McInerney, and William Hosna saw three pickpockets, each with a long police record, on the front platform of a street car.

The men were Harry Fish, 48 years old, an alumnus of Sing Sing, whose record dates back to 1911; Joe Berkovitz, 57 years old, whose record includes an arrest for vagrancy in Boulogne, France, and Abe Schippman, 54 years old. Schippman received his first prison sentence, one to ten years, for larceny last December when a victim whose loss he had made good surprised him by appearing in court. He is out on bond pending an appeal.

The detectives drew alongside the car at Lake street and took the three pickpockets into their automobile. No one saw the arrest, they are sure, yet in just one hour and eleven minutes police were informed that Chief Justice Harry M. Fisher had received an application for writs of habeas corpus for the trio.

Chief of Detectives Shoemaker explained the speedy legal action on behalf of the prisoners. Criminals, he explained, frequently arrange to call a lawyer every hour. If they fail to make their hourly "pull," the lawyer is to assume that they are in jail, and take steps to obtain their release.

KATVAN RETURNS; LODGE CANCELS FUNERAL FUND

John Katvan, 45 years old, appeared yesterday at the offices of the Loyal Order of Moose, 123 West Madison street, and denied that he is dead. On July 18, the story goes, a man was killed in an automobile accident in Ashtabula, O. The name of Ned B. Neesan, a tailor at 67 West Huron street, was found on a card in the dead man's pocket. Neesan told Chicago police that the dead man might be Katvan, a laborer, and member of the Moose.

Members of the Moose identified the picture of the body as that of Katvan. The detailed description of the dead man tallied with that of Katvan. Last Saturday lodge officials notified Ashtabula police that $100 would be forwarded for burial.

Yesterday B. W. Johnson, secretary of the lodge, looked up from his work to see Katvan standing before him. Johnson listened at Katvan's explanation that he had been out of the city seeking work. The secretary wired Ashtabula that the $100 burial fund would not be forthcoming.

EX-CASHIER A SUICIDE.

Litchfield, Ill., Aug. 2.—[special.]—Elbert Ball, 55, of Shelbyville, former cashier of the closed state bank at Farmersville, ended his life today by shooting himself at his farm home.

COMPLETE FUNERALS AS LOW AS $110.00
Lain & SON UNDERTAKERS
CASKETS AS LOW AS $25.00
63 RD. AND HARVARD
Tel: Wentworth 0025

DEATH NOTICES

In Memoriam.

SEEGER—A. Allan Seeger. In fond memory of my dear nephew who passed away 3 years ago today. AUNT HELEN.

ABBE—William H. Abbe, brother of Mrs. Louise Morgan, passed away Aug. 2. Remains at chapel, 3154 N. Clark-st., until 9 p. m. Wednesday. Burial at Necedah, Wis., Thursday p. m.

ALDEN—Mary Elizabeth Alden, wife of the late Emmons J. Alden, Chicago; sister of U. S. Carlisle, Chicago; Pauline Carlisle and Mrs. Thomas H. Stevens, Boothbay Harbor, Me.; Mrs. Walter H. Peckham, Melrose Highlands, Mass.; Mrs. Charles L. Macurda, Wiscasset, Me.; passed away at Boothbay Harbor, Me., Aug. 2, 1932. Funeral Friday, Aug. 5, afternoon, at home of Mrs. Thomas H. Stevens, Boothbay Harbor, Me.

ALOISIO—Antonio Aloisio, beloved husband of Ann Maria, fond father of John, Joseph, Peter, Salvatur, and Daniel. Funeral Thursday, 9 a. m., from 4736 Armitage-av. to St. Genevieve's church. Interment Mount Carmel.

BERGER—Jennie Berger, nee Cohen, beloved daughter of the late Charles and Betsy Cohen, wife of Fred Berger, mother of Arnold and the late Marcella, sister of the late Alex, Amelia Messinger, Flora Wallech, Louis, Benjamin, Toby Mitchel, and Lily Hamity. Funeral at residence, 516 Roscoe-st., Wednesday, Aug. 3, at 2 p. m. Burial Oakwoods cemetery.

BORCHARDT—Charlotte Borchardt, Aug. 2, beloved sister of Mrs. Caroline Willie, August, Mrs. Alma Eberlein, William and Louis. Funeral from the home of Louis Borchardt, Northbrook, Ill., Thursday, Aug. 4, 2 p. m., thence to St. Peter's Evangelical church. Interment St. Peter's cemetery. Private at the home.

CAPEZIO—Joseph Capezio, beloved husband of Anna Maria, nee Pacelli, fond father of Mrs. Mary Desario, Dominic, Tony, Mrs. Josephine Grippo, Frank, Mrs. Victoria Santoro, Mrs. Lucille Ranomo, Theresa, fond brother of Frank. Funeral Friday at 9 a. m., from 1103 N. Ridgeway-av., to Holy Rosary church. Interment Mount Carmel.

CHALLENGER—Minnie Martina Challenger, Aug. 1, 1932, beloved wife of James Edgar Challenger, mother of Chester John Challenger, Elmer Edgar Challenger, Bernice Challenger Bost, and Marian Schaff, and grandmother of James Edgar Challenger II. Remains at chapel, 2410 W. North-av. Funeral services at Humboldt Park Community church, 1717 N. Fairfield-av., near North-av., on Wednesday, Aug. 3, at 2:30 p. m. Interment at Ridgewood cemetery on Milwaukee-rd. near Des Plaines. Omit flowers. Green Bay, Wis., papers please copy.

CHAPEK—Joseph H. Chapek, Aug. 1, beloved husband of Augusta H. Chapek, fond father of Elmer H. and Joseph E. Chapek, brother of Frank P., Christina Novak, Julia Petran, Jennie Chapek, and Irma Prindle. Interment at Bohemian National cemetery Aug. 4 at 3:30 p. m. Funeral services at chapel, 4523 Broadway, at 2:30 p. m.

CHRISTENSEN—Gussie Christensen, wife of the late Christ Christensen, and mother of Mrs. Norman L. Kramer and sister of Cecil F. and Charles Reed and Mrs. N. P. Christensen. Funeral Friday, Aug. 5, at 3 p. m., at daughter's residence, 1146 Clarence-av., Oak Park, to Forest Home cemetery.

COWLES—H. L. Cowles, passed away suddenly Aug. 1 at his summer home, Cedar Lodge, Cambridge, Wis. Interment at Lake Ripley 4:30 p. m., Wednesday.

EGAN—Annie Egan, Aug. 2, beloved sister of Mrs. Catherine McGraw and the late James and John. Funeral Thursday at 10 a. m. from chapel, 4635 Wallace-st., to St. Gabriel's church. Interment Holy Sepulchre. Information Yards 0703.

FREEMAN—Ernest Freeman, Aug. 1, at his residence, 3750 Lake Shore dr., beloved husband of Elizabeth. Funeral private. Please omit flowers.

HAACK—Adolph Haack, Aug. 2, late residence, 5913 Ewing-av., husband of Mrs. Sophie Haack, father of George Swanson, Mrs. Harry Peters, Mrs. Carl Seyforth, Edward, Adolph, Alfred, and Fred Haack; nine grandchildren. Member of Golden Link lodge, I. O. O. F., and Bowen lodge K. of P. Funeral Thursday, at 2 p. m., at mortuary, 10240 Ewing-av. Interment Cedar Park, South Chicago 0032.

HARRIS—Antoinette Harris, nee Miller, beloved wife of the late Edward, fond mother of Samuel, Caroline Edlin, David, Arthur, and Maurice, sister of Herman Miller. Funeral Wednesday, Aug. 3, at 10 a. m., at chapel, 930 E. 47th-st. Interment Mount Mayriv. Member of Johanna lodge.

HAWES—Anna Hawes, nee Bucholtze, beloved wife of Michael J. Hawes, fond mother of Mrs. Louise Johnson, Carl and Herman Fischer. Funeral Thursday, at 2 p. m., at her late residence, 7439 S. Oakley-av. Interment Mount Greenwood.

HAYNES—James Homer Haynes, 7421 Jeffery-av., husband of Mary, July 31, 1932. Funeral Wednesday, Aug. 3, 2 p. m., at chapel, 851 E. 75th-st. Interment Cedar Park.

HJERSTEDT—Alfred G. Hjerstedt, Aug. 2, 1932, beloved husband of Daisy Keeney Hjerstedt, fond father of Gunard Keeney Hjerstedt, eldest son of Mr. and Mrs. A. O. Hjerstedt, brother of Anna E. Hogan, Ellen C. Cunningham, Laura L. Thompson, Gustave Arthur, and Reynold Hjerstedt. Services at late residence, 1650 N. Nagle-av., Thursday at 2 p. m. Interment Elmwood. Member of Marion lodge, No. 35, A. F. & A. M., Indianapolis. Masonic services at cemetery.

HUNT—Elizabeth R. Hunt, a resident of Chicago and Evanston for 70 years, Aug. 1. Services at Graceland chapel Wednesday Aug. 3, at 2 p. m.

JARVEY—Elizabeth Jarvey of 4435 N. Winchester-av., beloved wife of William A. and dear mother of Joyce Ann. Services at chapel, 3005 Lincoln-av., today at 6 p. m. Interment at Washington, D. C.

JOHNSON—August F. Johnson, Aug. 1, suddenly, at Crooked Lake, late of 1448 Lake Shore drive, beloved husband of Katherine Johnson, nee Schuster, fond father of Augustus T. and George T. Johnson, brother of Theo. and the late Charles J. Johnson. Funeral private, Thursday at 2 p. m., at chapel, 3176 N. Clark-st. Interment Roschill. Please omit flowers.

MALIE—Tommy Malie, July 31, 1932, age 36. Funeral Wednesday, Aug. 3, from chapel, 3616 Broadway, to St. Vincent's church, Webster and Sheffield; mass at 10:30. Interment All Saints cemetery.

MALONEY—Patrick J. Maloney of 1206 S. Wabash-av., beloved husband of Julia A. Maloney, brother of Michael E., William G., Thomas Henry, and James. Funeral from chapel, 1820 S. Michigan-av., Thursday, at 8:30 a. m., to St. Mary's church. Interment Mount Olivet.

M'LACHLAN—Josiah W. McLachlan, beloved husband of Margaret Corbett McLachlan. Funeral Wednesday, 1:30 p. m., at his residence, Edgewater Beach apartments, 5555 Sheridan-rd. Interment Mount Greenwood cemetery.

NASH—Julia S. Nash, nee Shugrue, beloved wife of the late George W., fond mother of William L. and Dennis E. Nash. Funeral Thursday, 9 a. m., from funeral home, 2166 N. California-av., to St. Columbkille church. Interment All Saints. Information, phone Hum. 2773.

ORR—Letta A. Orr passed away at her home at Midlothian, Ill., Aug. 1 at 6 p. m., fond mother of Mrs. Mary Wiltrin, Mrs. Ross Guconey, and Verna Orr. Funeral at late residence 2 p. m., Thursday. Interment Beverly cemetery.

SAMUELS—Tillie Samuels, nee Rolnick, age 54, wife of Morris of Luknik, mother of Harriet, Mrs. Charles Levitetz [Fae], Mrs. Elmer Gertz [Cereta], Dorothy, Alvin, Esther; grandmother of Melvin Levitt and Carl Levitetz. Funeral at chapel, 3054 W. Roosevelt-rd., at 2 p. m., Wednesday. Please omit flowers.

SINCLAIR — William Sinclair, husband of Jane, nee Gill, father of William B., Mrs. Jane Gardenier, James D., and Mrs. Belle Marnin. Funeral Thursday, 2:30 p. m., at late residence, 544 S. Humphrey-av., Oak Park. Interment Roschill under auspices of Siloam lodge, No. 780, A. F. & A. M.; also member of Oriental consistory, Medinah temple, and of Patrick Henry council, No. 623, National Union. Kindly omit flowers.

WILLIAMS—Harry Williams, beloved husband of Bertha E. and dear father of Harry E., Raymond K., Mary F. and the late Lester E. Williams. Services at residence, 926 Hayes-av., Oak Park, Thursday, Aug. 4, at 2:30 p. m. Interment Forest Home.

MONUMENTS.

CEMETERY MARKERS AND MONUMENTS. SEARS NEW STATE STREET STORE. SHOWROOM AND OFFICES, 5th Floor, North End. Ph. Wab. 4600.

Other Radio Stations

6:15—The Vagabonds. WENR.
6:45—Billy Jones and Ernie Hare. WMAQ.
7:00—American Taxpayers League. KYW.
7:00—Big Time. WLS.
7:30—Melody Moments. WLS.
8:00—The Island Boat Club. WMAQ.
8:00—Countess Olga Albani and the Revelers. KYW.
8:30—Jack Benny and George Olsen's Orchestra. WMAQ.
8:30—Gladys Rice, soprano. WENR.
9:00—The Country Doctor. WMAQ.
9:00—The Corn Cob Pipe Club. WENR.
9:15—Adventures in Health. WBBM.
9:15—Whispering Jack Smith. WMAQ.
9:30—Echoes of the Palisades. WENR.
9:30—"Tish Sees Her Duty." KYW.
10:00—Amos and Andy. WENR.
10:15—The Tune Blenders. WENR.
11:00—Olympic Games Resume by Grantland Rice. WENR.

ELIZABETH HUNT FUNERAL RITES WILL BE TODAY

Funeral services will be held in Graceland cemetery chapel at 2 o'clock today for Miss Elizabeth R. Hunt, former member of the faculty of Northwestern university. Miss Hunt, who was 80 years old, died on Monday.

She was graduated from Northwestern in 1877, and was appointed to the faculty of the school of speech where she remained for twelve years. In recent years she had lectured on English literature before north shore groups.

Miss Hunt had been a resident of Evanston for 60 years. She lived at 753 Madison street, Evanston. She is survived by her brother, John E. Hunt of Topeka, Kan. Burial will be at Fort Washington, Wis.

W.B.Willoughby, Canadian Political Leader, Is Dead

MOOSE JAW, Sask., Aug. 2.—(AP)—Wellington Bartley Willoughby, former Conservative leader in the senate, died last night of cancer of the throat. He was 73 years old. In 1892 he was married to Susan Smedley Jones of Philadelphia.

CROSSWORD PUZZLE

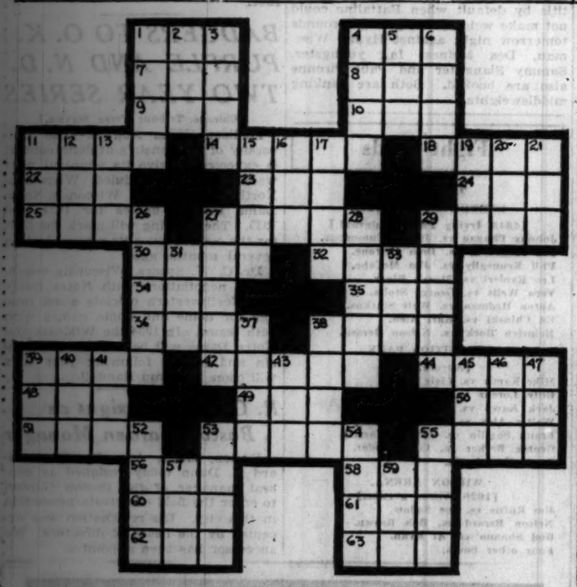

HORIZONTAL

1. Earthenware vessel
4. Animal park
7. An age
8. Conclusion
9. Termination
10. To visualize
11. A luminary
14. Wooden shoe worn by European peasants
18. Male deer
22. Even [poetic]
23. Highest part
24. To hasten
25. To pause
27. Prizefighter
29. Small reptile-like animal
30. Heated slightly
32. Roman emperor-violinist
34. Frozen confection
35. Make a noise like a dove
36. Join by sewing together
38. Short, oral examination
39. Sleeveless inner garment
42. Protest mildly
44. To shriek
48. Informal note of indebtedness
49. Prefix meaning "three"
50. Cue
51. East Indian money; also girl's name
53. Annoying insects
55. To yield
56. Saloon
58. Ember
60. Self
61. Hawaiian garland
62. To pull along after with a rope
63. Light brown

VERTICAL

1. Deride
2. Ornamental vase
3. Travels about
4. Enthusiasm and energy
5. An
6. Short poems
11. To stitch
12. Beverage favored by English
13. Blackbird of the cuckoo species
15. Particle
16. Square cardboard or wooden container
17. Exposed
19. Although [short form]
26. Turn in corkscrew motion
27. Cover with crumbs for cooking
28. To happen again
29. Befuddled [slang]
31. One-spot
33. Rootstock used for food by Maoris
37. To measure out
38. To have done with
39. By way of
40. An age
41. Old Sol
43. Married woman's title
45. To make do
46. Piloted
47. Caustic alkaline solution
52. Front of a boat
54. Condiment
55. Part of the face
57. Past time
59. Ocean

YESTERDAY'S PUZZLE SOLVED.

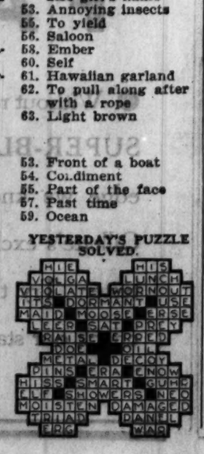

DRIVER IS KILLED, WOMAN INJURED IN AUTO CRASH

T. A. Sens, 40 years old, 1948 Washington boulevard, a chauffeur, was killed yesterday when the automobile he was driving skidded on wet pavement and crashed into a street car at Cicero avenue and Thomas street. Mrs. Alice Kopelin, 38 years old, 4608 Superior street, who was riding with Sens, was seriously injured.

Police said they found a gallon can, containing a quantity of alcohol, lying in the street near the wrecked automobile. They learned that Sens' wife is on a vacation somewhere in Wisconsin, they said.

The inquest was continued until Sept. 8 to allow Mrs. Kopelin to recover from her injuries in St. Anne's hospital, where she is suffering from a fracture of the arm and shock.

The death of Sens and two others increased the 1932 motor toll for Cook county to 681. The other victims:

George Brennan, 40 years old, 13 South Sangamon street. Died at the Mother Cabrini hospital last night of injuries suffered Monday when he was struck at Jackson boulevard and Racine avenue by an automobile driven by Richard Rohner, 25 years old, 2130 North Hamlin avenue.

John Moran, 64 years old, a casual living at municipal lodging houses. Died at the county hospital from injuries received last night when he was struck at Peoria street and Canalport avenue by an interstate truck driven by John Gayer, 19 years old, of Kansas City.

2 YOUTHS IN AUTO MEET TRAIN, SEIZE A SACK OF MAIL

A sack of mail, tossed from a Chicago bound Rock Island train to the Grove Hill station in Blue Island, was seized and carried off yesterday afternoon by two youths in an automobile.

Blue Island's postmaster, J. Floyd Smith, learning of the theft, notified postal inspectors in Chicago and a search for the thieves was started. Mr. Smith said that the mail was unregistered and probably contained no money.

The mail truck which usually meets the train at 3:40 p. m. was about two minutes late, and the men in the car seized the sack while it was unguarded. A Negro watchman described them as about 20 years old. The car in which they escaped was a small coupe.

Joseph H. Chapek, Head of Music School, Dies

Joseph H. Chapek, founder and director of the Chapek Music school, died on Monday night in Passavant hospital at the age of 72. He was born in Prague in 1860, was a graduate of the Conservatory of Music in that city, and later became concert master of the Boston Symphony orchestra. Founding the school which bore his name in 1885, he was for sixteen years a member of the first violin section of the Chicago Symphony orchestra and director of the violin departments of the Sherwood conservatory of Chicago and the Seminary of the Sacred Heart in Lake Forest. He resided at 3350 Broadway.

Services to Be Held Today for Mrs. J. E. Challenger

Funeral services for Mrs. James Edgar Challenger, 66 years old, 2037 North Kedzie avenue, will be held today in the Humboldt Park Community church, 1717 North Fairfield avenue, with burial in Ridgewood cemetery. She died suddenly on Monday in her summer home at Des Plaines. Mrs. Challenger was a member of the Woman's City club and the Wicker Park Woman's club. She had celebrated her golden wedding anniversary on July 15. She is survived by her husband, two sons and two daughters.

Mrs. Emmons J. Alden Dies at Home in Maine

Mrs. Mary Carlisle Alden, widow of Emmons J. Alden and until a year ago a resident of Chicago, died yesterday in her home at Boothbay Harbor, Me. Before the death of her husband in 1931 Mrs. Alden resided at 1100 North Dearborn street. Mr. Alden was president of the Municipal Employes' association of Chicago and president of the board of trustees of the New England Congregational church. Funeral services for Mrs. Alden will be held at Boothbay Harbor on Friday.

MINNEAPOLIS JUDGE RESERVES RULING ON FREEDOM OF PRESS

Minneapolis, Minn., Aug. 2.—[Special.]—The appeal of Arthur Kasherman for an order to enjoin Minneapolis and Hennepin county officials from interfering with the circulation of his paper, the Public Press, was taken under advisement by District Judge Paul W. Guilford after a hearing today. Judge Guilford's decision will not be made for a few days.

Kasherman asked a restraining order against County Attorney Ed J. Goff, Superintendent of Police William J. Meehan and Mayor William A. Anderson. He was refused a temporary restraining order last Friday.

Action of the weekly newspaper editor followed seizure last Thursday of copies of the Public Press from newsboys, when it made its reappearance on the streets after having been silenced for more than a year following a previous police confiscation. The police are upheld in their action by an ordinance which forbids the sale of newspapers on the streets. Thus, the sale of any publication by newsboys becomes a matter of police sufferance and gives them a powerful club to prevent matter objectionable to them being sold.

Kasherman's contention is that other newspapers have not been molested, and that he is arbitrarily being made the victim of police persecution. The Public Press has as its chief policy the exposure of vice and alleged corruption of public officials.

WIFE OF STANLEY M'CORMICK SUES TO OUST DOCTORS

Santa Barbara, Cal., Aug. 2.—[Special.]—A prolonged dispute over care of Stanley McCormick, multimillionaire, was renewed today when his wife, Katherine Dexter McCormick, filed a petition to remove his personal physician, Dr. Robert L. Richards, and two consultants, Drs. Milton Lennon and W. W. Boardman. Their contract was renewed for a year last week by McCormick's board of guardians, the wife being outvoted.

The matter will come up soon before Superior Judge E. S. Crown here.

Mrs. McCormick declares Dr. Richards gets along with his wealthy patient by letting him "run his own case." She declared that McCormick is allowed to go long periods without a bath or even washing his hands and face. She also charges the physicians have failed to restrain the patient and that he has frightened neighbors by breaking into their houses.

WORLD'S FAIR EMISSARY JOINS CERMAK ON LINER

[Chicago Tribune Press Service.]

LONDON, Aug. 2.—Lieut. Commander E. D. Langworthy, special representative for the Chicago Century of Progress exposition, who has been in London for two months promoting British exhibitions, boarded the liner Bremen at Southampton today in order to confer with Mayor Cermak of Chicago.

Lieut. Langworthy is bound for Berlin to interview German exhibitors. He hopes to induce Mayor Cermak to visit London to aid in the organization of the British exhibits.

Leaders of various industries and art circles in London are laying the groundwork for the British section. Lieut. Commander Langworthy has interviewed the earl of Derby, chairman of the travel association of Great Britain and Ireland, and Lord Wakefield, oil magnate and owner of the speedboat Miss England III.

"It Might Happen to You!"
Tune in tonight
Station WMAQ
9:45 p.m.
I. T. M. H. A.
R. A. Cavenaugh, Sec'y
333 So. Michigan Ave., Chicago

TOMMY MALIE IS SAVED FROM PAUPER'S GRAVE

Tommy Malie, armless composer of popular song lyrics, was saved from a pauper's grave yesterday by the intervention of the Society of Authors, Composers and Publishers, of which he was a member. Erwin Barg, a friend of Malie, acted for the society and had the body moved to the Roberts undertaking rooms, 3616 Broadway. Funeral services will be held today at St. Vincent's Catholic church, Webster and Sheffield avenues, with burial in Calvary cemetery.

Malie, who was said to have made more than $100,000 on his songs, died penniless Monday of alcoholism in the county hospital. Friends said he had squandered his earnings in cabarets and speakeasies. Among the better known of his song hits were "Looking at the World Through Rose Colored Glasses," "Jealous," and "Highways Are Happy Ways."

Eight Chicago song writers and friends of Malie will serve as pallbearers. They are Egbert Van Alstyne, Bert Sibemore, George Little, Joe Goodwin, Harry Harris, Billy Baskette, Walter Hirsch, and Frank Magine. Malie's burial was assured yesterday when a telegram to Gene Buck of New York, president of the Society of Composers, Authors, and Publishers, brought the response that the society would pay the expenses.

Publicity Agent Files Suit for $300 Against Actress

Miss Lillian Roth, blues singer and actress, was sued in the Municipal court yesterday by John Boylon, 2[illegible] years old, 224 Florimond street, for a $300 debt. The suit alleged that the debt was contracted for "professional services" during the month of July. Boylan's attorney, Fred I. Simon, said his client had been hired as a publicity director by Miss Roth during her stay in Chicago, where she was making appearances at motion picture theaters. Miss Roth left for New York City yesterday.

Bandits Rob Department Store Paymaster of $12,000

Akron, O., Aug. 2.—(AP)—Four men held up the pay ster of the A. Polsky company department store today and escaped with $12,000 cash.

MILLICENT ROGERS SEEKS DIVORCE FROM ARGENTINE IN PARIS

[Copyright: 1932: By the New York Times.]

PARIS, Aug. 2.—Millicent Rogers Ramos is now in Paris seeking a divorce from her second husband, Arturo Ramos, rich Argentine. This was learned today when her seven year old son, Peter Salm von Hoogstraeten, by her first husband, Count Salm, was operated on at the American hospital for appendicitis.

The child is doing well and is being tended also by both his grandmothers, Countess Salm and Mrs. H. H. Rogers, divorced wife of Col. Rogers.

Count Salm came to Paris last week to watch the Davis cup matches and left last night without knowing of his son's illness. The divorce granted him custody of the child part time. The former Millicent Rogers received her divorce here in 1927, marrying Ramos the same year. She also had a son by her second marriage.

REPUBLIC HONORS EX-KING MANUEL, WHOM IT OUSTED

[Chicago Tribune Press Service.]

LISBON, Portugal, Aug. 2.—Portugal's exiled king, the late Manuel, who died in England on July 2, was welcomed home by his people today but with tolling bells, chanting priests and acolytes and the deep boom of guns from the British cruiser Concord, which brought the body from England. Portuguese destroyers acted as escorts to the cruiser when it steamed up the Tagus river and a squadron of hydroplanes droned overhead.

British sailors bore the coffin from the ship to the pier, where it was handed over to Portuguese sailors. Waiting to receive the remains were members of the Portuguese government, the British ambassador and other officials.

The coffin was transferred to a gun carriage and, passing in a solemn procession, was witnessed by huge crowds. Funeral services were held in St. Vincent church. The cardinal patriarch and President Carmona attended.

TO St LOUIS AND RETURN EVERY WEEK END
$6.00
Trains 11:25 a. m. and after on Fridays. All trains Saturdays. Return limit noon trains from St. Louis Monday following (except for Sept. 2-3 return limit leaving St. Louis noon Sept. 6).
Good in comfortable coaches and chair cars. Fifty pounds free baggage allowance. Children half fare.
$12.00
Trains 11:25 a.m. and after on Fridays. All trains Saturdays. Limit 15 days except for August 19-20, return limit leaving St. Louis midnight Sept. 5.
Good in comfortable coaches and chair cars; also in Pullmans with usual extra charge. Baggage checked. Children half fare.
$10.70
Trains 11:25 a.m. and after on Fridays. All trains Saturdays. Return limit midnight Tuesday following.
Good in comfortable coaches and chair cars; also in Pullmans with usual extra charge. Baggage checked. Children half fare.
Travel by Train FOR ECONOMY COMFORT SPEED
LOW RATES for BEDROOMS
Only one ticket required for exclusive occupancy of bedroom from Chicago to St. Louis. A private bedroom for only $3.75 more than lower berth.
Ask for complete information
CHICAGO & EASTERN ILLINOIS RY.
Phone Webster 4343 or Harrison 9830
ILLINOIS CENTRAL R. R.
Phone State 0313 or Harrison 7620
WABASH RAILWAY
Phone Harrison 4500 or Harrison 9830
THE ALTON RAILROAD
Phone Webster 4242 or Franklin 6700
TRAIN TRAVEL IS SAFEST

WGN
The Chicago Tribune Station on the Drake Hotel
FOR THE DANCE MUSIC FANS

Andrea Marsh
Ted Weems' superb band . . . the latest dance arrangements . . . Andrea Marsh singing "Every Time My Heart Beats" and "Living in Dreams" . . . two programs from the dance floor at the Lincoln Tavern tonight at
10:00—11:30 P. M.

TODAY'S PROGRAM

7:30—Weather and Time Service; Salvo at the organ.
8:15—Melody Magic.
8:30—The Grand Old Hymns.
8:45—From an Organist's Album.
9:00—Fred L. Jesko, baritone.
9:15—Hars. La 'n' Em, for Super Suds.
9:30—Board of Trade Market Reports.
9:35—Carl Hoefle, pianist.
9:45—Music Weavers Quarter Hour.
10:00—Tom, Dick and Harry
10:15—Melody Favorites.
10:25—Board of Trade Market Reports.
10:30—Digest of the News.
10:50—"The Pick of the Season."
11:00—Hank Harrington; Joe Hassmer.
11:30—Board of Trade Market Reports.
11:35—"Painted Dreams."
11:50—Good Health and Training; Dr. M. A. Bernstein.
12:00—Mid-Day Service, Oscar C. Hagen.
12:30—Palmer House Ensemble.
12:50—Robert Van Tress, horticulturist.
1:00—Allan Grant, pianist.
1:15—Palmer House Ensemble.
1:45—Allan Grant; Lawrence Salerno.
2:00—Palmer House Ensemble.
2:20—Babe Franklyn, contralto.
2:30—"Knitting Guild."
2:40—Allan Grant, pianist.
2:45—Baseball: Sox vs. New York, for Thompson's Restaurants.
4:45—Joseph Hassmer, baritone.
5:00—Symphony Concert.
5:45—Little Orphan Annie, for Ovaltine.
6:00—Kellogg's Singing Lady.
6:15—Dinner Concert.
6:30—Quin Ryan's Sports Column, for The "4" Cigars.
6:45—Summer Fancies.
7:00—Palmer House Ensemble.
7:15—Singin Sam, the Barbasol Man.
7:30—Kate Smith, for La Palina.
7:45—The Colonel and Budd, for Ivory Soap.
8:00—Guy Lombardo's Orchestra with Burns and Allen, for General Cigars.
8:30—Eno Crime Club.
9:00—"Music That Satisfies," for Chesterfield Cigarettes.
9:15—Tomorrow's Tribune.
9:25—"Headlines of Other Days," for Atlas Special Brew.
9:30—Big Leaguers and Bushers.
9:45—Arzen Melody Hour.
10:00—Bulova Correct Time.
10:01—Ted Weems' Orchestra.
10:15—The Dream Ship.
10:30—Bernie Cummins, Aragon.
11:00 to 1:30—Late Dance Orchestras: Ivan Eppinoff; Clyde McCoy; Ted Weems; Bob Trassor.

Thursday's Features

8:00—*The Singing Lady.*
8:15—*The Mills Brothers.*
9:00—*"Music That Satisfies."*
9:45—*Tom, Dick and Harry.*
10:00—*Ted Weems' Orchestra.*

Finance — Chicago Daily Tribune — Commerce

THE WORLD'S GREATEST NEWSPAPER

WEDNESDAY, AUGUST 3, 1932.

START SALE OF $18,000,000 EDISON BONDS

Official Offering Begins Today.

BY HOWARD WOOD.

The reception accorded the preliminary announcement of the offering of $18,000,000 Commonwealth Edison bonds yesterday brought more encouragement to La Salle street than any other development in months.

Formal announcement of the offering will be made today. The bonds bear 5½ per cent interest and will be offered at 93 to yield about six per cent. They are dated June 1, 1932, and mature June 1, 1962.

These series G bonds are redeemable in whole or in part at the option of the company at any time on forty days' notice at 105 and accrued interest until 1942, thereafter at a point less for each five year period until the last year and then they are redeemable at par.

Expect Speedy Sales.

Convinced that the issue will be heavily oversubscribed, dealers throughout the country yesterday were clamoring for the bonds. No large offering for two years has attracted more widespread interest among dealers and investors.

The general reaction to the preliminary announcement yesterday brought to the financial community vivid recollections of the old era of financing. The efforts of dealers, institutions and private investors to get small or large blocks of bonds became unavailing early in the day and some of them turned their attention to the over-the-counter market, bidding as high as 94½, or 1½ points above the offering price.

Demand Exceeds Supply.

An executive of one of the banks that underwrote the issue said yesterday that his institution already had orders for about twice as many bonds as it could supply, and that it had refused a request from a New York bank for additional bonds.

All the bonds that this institution had to sell were spoken for early in the day and before noon one salesman alone had received requests for more than $300,000 worth.

"We expected a very favorable reception for the Commonwealth Edison bonds," said an official of another underwriting bank, "but indications are that this issue will be more heavily oversubscribed even than we had anticipated.

"Among the customers who have been placing advance orders are people who have been out of the market for bonds for ten or twelve months."

Commonwealth Edison is one of the three former Insull operating companies operating in the Chicago district which recently obtained 60 million dollars from Chicago and New York banks to enable them to meet maturities on July 30 and Aug. 1. The banks took five months' options on bonds of each of the three companies, to be sold as the market permits. The proceeds of the bond sales will be used to retire the short term bank credits.

Seems Favorable Sign.

Favorable reception yesterday of the preliminary announcement of the Commonwealth Edison offering led to the belief that the offering of Peoples Gas Light and Coke company and Public Service Company of Northern Illinois bonds would follow shortly.

Substantial improvement in the bond market during the last few weeks has favored the offering of the Chicago utility bonds at the present time. Prices for all of the better grade issues have advanced materially since July 1. Unlisted issues have shared in the upward movement led by bonds listed on the New York Stock exchange. During the last few weeks the better grade municipals have firmed considerably and trade in them has become brisker.

DEALERS IN 'GAS' CHARGE GOTHAM OIL CONSPIRACY

New York, Aug. 2.—(AP)—The Gasoline Dealers' association, Inc., today petitioned United States Attorney George Z. Medalie, through its counsel, Bernard Cohen, to obtain an injunction restraining certain "major gasoline companies" from "practices, agreements, conspiracies, combinations and understandings expressed or implied in restraint of trade and commerce." Medalie forwarded the petition to Washington.

Daily average gross crude oil production in the United States decreased 68,350 barrels in the week ended July 30, 1932, totaling 2,137,500 barrels, the American Petroleum institute's weekly summary indicates. Daily average production east of California decreased 65,650 barrels to 1,668,300 barrels. Daily average cracked gasoline by refineries representing 95.6 per cent of total charging capacity was 458,900 barrels. Daily average the previous week by refineries representing 95.6 per cent of total was 465,100 barrels.

Suspend New Rail Rates for the Illinois Soft Coal

The interstate commerce commission has suspended for sixty days operation of new rates on soft coal in the Illinois field by the Chicago, Burlington and Quincy, the Minneapolis and St. Louis, and the Toledo, Peoria and Western railroads. The tariffs were filed in an effort to meet an order made by the commission on March 14. They applied both to intrastate and interstate traffic. The commission, in ordering the suspension, said some of the schedules increased rates and others decreased them and that it felt the public would be injuriously affected. During the sixty days an investigation of the justice of the rates will be made.

Bright Spots in the Day's Business News

An upward movement in the business situation was noted yesterday by the department of commerce.

It called attention to the cessation of the outward flow of gold in July and a moderate return movement, a general strengthening of the bond market prices, a halt in the urgent liquidation in the stock market, and an advance in prices of a number of important commodities.

Some business and financial experts have pointed out that previous hard times had ended during the summer months when gradual upward movements had started in commodity prices, industry had begun to manufacture and sell at a profit, even if slight, and the movement of farm products had brought about an increased buying, but the change toward improvement in the past had not been noticed until six or seven months after it began.

The Republic Steel corporation announced resumption of operations in eight mills at the Niles, O., plant.

Chrysler Motor company at Detroit will let a $5,000,000 contract for steel frames. The order is said to have gone to the Midland Steel company.

At Albany, N. Y., it was reported yesterday that records of the river port commission show 50 vessels arrived up to Aug. 1, compared with 11 in the same period last year. The shipping was from foreign countries as well at Atlantic and Pacific coastal points.

At Jacksonville, Fla., figures just made public show July imports of 26,665 net tons and exports of 30,862 tons. The June total was imports 23,403 tons and exports 19,516 tons.

Rubber workers who walked out on strike last week went back to work today at the mills of the Mishawaka Rubber and Woolen Manufacturing company.

It is reported that buyers are finding it increasingly difficult to obtain copper at 5¼ cents a pound. In the import market copper is reported in better volume on the basis of 4.80 cents.

A canvass of important textile divisions indicates that producers are beginning to benefit from the small inventories and restricted production. Cotton goods, silk goods, rayon and raw wool divisions are said to be experiencing a moderate revival which promises a further expansion of orders with any general lift in general business.

RAIL CREDIT CORP. O. K.'S $28,388,464 LOANS TO ROADS

Washington, D. C., Aug. 2.—(AP)—The Railroad Credit corporation, up to yesterday had promised to carriers loans totaling $28,388,464, as reported today to the interstate commerce commission. Of that $20,445,441 actually had been advanced to meet fixed obligations. Collections from recent rate increases, the corporation said, totaled $26,034,210 the first five months of this year, the May return reaching $5,250,961.

The commission authorized the Marquette and Bessemer Dock and Navigation company to abandon operation of its car ferry 59 miles across Lake Erie from Conneaut Harbor, O., to Port Stanley, Ont.

The commission approved a loan of $4,575,000 by the Reconstruction Finance corporation to the Wabash railway to pay 50 per cent of the outstanding banks loans due at various times. The Wabash had asked a total of $18,500,000. The commission approved a loan of $7,173,800 on Feb. 10 and a second loan of $1,576,000 on May 17.

U. S. CALLS NINE IN COAL CASE; DEFENSE STARTS

Asheville, N. C., Aug. 2.—(AP)—Moving swiftly, the government today rested its anti-trust suit against Appalachian Coals, Inc., and 136 coal operators, after seeking to establish the organization was a combination in restraint of trade, and therefore in violation of the Sherman act. Nine witnesses were called by John Lord O'Brien, assistant to the attorney general, to prove the government's claim before a three judge federal court. He may call on more.

Defense witnesses testified that the proposed selling agency plan is necessary to save the coal industry from its present chaotic situation.

James D. Francis of Huntington, W. Va., president of Appalachian Coals, Inc., denied the marketing organization seeks to control the production, distribution and sale of coal in the area. He said it offered tangible relief to a distressed industry.

Rail Commission to Reopen Hearings on Six Hour Day

Washington, D. C., Aug. 2.—(AP)—The interstate commerce commission announced today it would resume hearings in its investigation of the six hour day for railroads on Sept. 19. Express companies and sleeping car companies subject to the interstate commerce act will be the first to present evidence on the effect a six hour day would have on them.

WHAT FIFTY STOCKS DID

DECLINES.

Allied Chem.	1⅝	McK Tin Pl.	¾
Am Can	1¾	Natl Biscuit	1¾
Am Smelting	1	Natl Da Prod	¾
Am Tel & Tel	2	N Y Central	1
Am Tob B	1⅜	North Am	1⅜
Atchison	1½	Northern Pac	½
Auburn	1⅞	Packard Mot	⅛
Case J I	2½	Pennsylv	1¼
Ches & Ohio	⅝	Pub Serv N J	1½
Chi & N W	⅝	Radio Corp	⅜
Chrysler	⅝	Seaboard Oil	⅝
Colum Gas	⅜	Sears-Roeb	1
Consol Gas	2⅝	Socony Vac	⅛
Consol Oil	⅝	Sou Pacific	1
Corn Prod	½	Stand Oil N J	⅛
Drug Inc	1	Union Carbide	1½
Du Pont	1⅝	Union Pacific	1½
Eastman Kod	1¼	United Aircraft	¾
Gen Electric	⅜	United Corp	⅜
Gen Motors	⅛	United Gas Imp	¼
Intl Harvest	1	U S Steel	1⅜
Intl Tel & Tel	⅜	Westinghse El	½
Johns-Manv	⅝	Woolworth	1¾
Lorillard Tob	⅜		

ADVANCES.

Anaconda	⅛	Intl Nickel	⅜
Cerro de Pas	⅜		

LUMBER TRADE OFFERING PLANS FOR STABILITY

Washington, D. C., Aug. 2.—(AP)—Common management of production and marketing operations by lumber companies as an emergency measure was recommended today to the timber conservation board by its special survey committee. The committee also urged that banks give consideration to policies intended to stabilize the lumber industry and that lumber companies' stocks be reduced by an additional 3,750,000,000 feet.

The committee said that stocks have been cut by more than 4,000,000,000 feet, but that consumption also has declined from a total of 35,500,000,000 in 1929 to an annual rate of 12,400,000,000 in the first six months of this year.

R. F. C. Official Meets Rail Heads on Unemployment

Washington, D. C., Aug. 2.—(AP)—The Reconstruction Finance corporation today began a series of conferences with railway executives and officials of the interstate commerce commission in an effort to find a way to put a large number of men to work on the railroads. No conclusions were reached at a three hour conference this morning. Another will be held tomorrow. Although corporation officials, the railroad men and interstate commerce commission representatives declined to be quoted for publication, it was learned that efforts were being made to work out some plan to finance maintenance and repair work on the railroads.

HOW STOCKS PERFORMED

	Tues.	Mon.
Number of advances	133	363
Number of declines	379	170
Stocks unchanged	119	135
Total issues traded	631	668

U. S. TREASURY DEFICIT IN JULY $263,290,620; INCREASE, $62,000,000

Washington, D. C., Aug. 2.—(AP)—The government ended the first month of the present [1933] fiscal year with a deficit of $263,290,620, which was 62 million dollars greater than for July a year ago.

Of that deficit 100 million dollars was due to money paid to the adjusted service certificate fund from which world war veterans draw their bonus.

During the month the government collected from all sources $87,764,206 and spent $351,054,827.

The receipts were approximately 32 million dollars less than collected in the first month of the last fiscal year and the expenditures 30 million dollars greater than those of July, 1931.

The effect of the economy program was reflected in a decrease in the general expenditures of the government as compared with last July.

Income taxes brought in $16,703,252, compared with $23,209,291 a year ago. Miscellaneous internal revenue amounted to $42,426,582, as compared with $51,335,670.

The public debt at the end of July amounted to $19,611,765,838, compared with $19,487,002,444 at the end of June and $16,801,624,349 at the end of July a year ago.

TRUST REPORTS GAIN IN VALUE FOR ITS ASSETS

Continental Chicago Corp. Gives Data.

BY THOMAS FURLONG.

Investments of the Continental Chicago corporation, one of the big investment trusts organized during the bull market, have increased approximately 25 per cent as a result of the upturn in security prices in the last month. This was disclosed yesterday in connection with the issuance of the concern's report for the six month period ended June 30.

Directors of the corporation meeting late yesterday authorized the distribution of a quarterly dividend of 50 cents a share on the preferred stock. This is the same dividend paid three months ago. In the first quarter the company made a distribution of 75 cents a share, the rate at which the preferred dividend is cumulative.

Assets Gain in Value.

The statement showed the asset value of the preferred stock to be $24.19 a share at the close of the six month period. This, however, does not reflect the appreciation which has taken place since that time which increased the asset value of the stock to $29.14 a share. The approximate market value of the concern's investment on June 30 was $12,150,000, exclusive of notes receivable and cash. By Aug. 1 these investments showed an appreciation of approximately $3,500,000, or nearly $5 a share on the preferred stock.

The income account for the half year period showed earnings in excess of dividend payments. Net income was $904,614 before losses on the sale of securities or writedown on other securities.

Loss on Stock Sales.

The concern disposed of substantial blocks of securities during the February rise in the market. Prices obtained, however, represented a loss of $7,353,987 from prices paid for the securities. This loss represents the cumulative depreciation which had taken place in the securities sold over the last two years. Other writedown in securities amounted to $2,208,074. Both these losses were charged directly to investment reserve account.

The June 30 balance sheet lists assets at $22,260,000 as compared with $57,621,991 at the close of last year. The latest report carries investments at cost less than investment reserve, which arose as a result of the reduction in the corporation's capital. This accounts for the reduction in assets. The $57,621,991 asset figure carried on the Dec. 31 balance sheet was a nominal one and did not reflect the deflation in the value of the holdings.

Reveals Many Changes.

The company's portfolio as of June 30 discloses many changes during the six months' period. Preferred stock holdings were materially reduced and switches were made in the railroad bond holdings. The aggregate holdings of railroad bonds showed little important change, but several holdings were sold out and other securities acquired. Among the new holdings are a total of $188,000, par value, of Erie Railroad company bonds, and $44,000 Chicago, Indianapolis and Louisville liens.

One of the features was the increase in the common stock investment in the Chicago utility companies. The firm purchased an additional 4,783 of Commonwealth Edison, bringing its total holding to 14,583 shares. An additional 4,900 shares of Peoples Gas was acquired, increasing its investment to 9,000 shares. The concern also bought 4,175 shares of Public Service of Northern Illinois common. The company had no previous investment in this issue.

Holdings of Continental Illinois Bank and Trust company stock was increased 8,125 shares to 32,096 shares.

Dividend News Mixed; Some Cuts Are Made

The board of the Ingersoll-Rand company yesterday authorized a quarterly dividend of 50 cents a share, payable Sept. 1 to holders of record Aug. 12. This declaration represents a cut from the previous rate of 75 cents quarterly, which, in turn, was a reduction from the $1 quarterly basis in force last year. C. C. Hay was elected secretary to succeed F. S. Overton, deceased.

Another indication that leading oil interests believe the industry has definitely improved is found in the announcement that directors of Socony-Vacuum have declared the quarterly dividend of 20 cents a share, the same as in the previous quarter. Three months ago the rate was reduced from 25 cents a share.

The board of directors of Union Tank Car company declared a quarterly dividend of 35 cents per share on the outstanding capital stock of the company, payable Sept. 1, 1932, to stock of record Aug. 15.

Hires Pays Dividends.

Charles E. Hires company voted dividends of $1 a share on the class B and management stocks, compared with 50 cents paid on each class Nov. 7, 1931. The board also declared two regular quarterly dividends of 50 cents each on class A stock.

Directors of A. G. Spalding & Brothers voted to omit the quarterly dividends of $1.75 a share on the first preferred and $2 on the second preferred due at this time. It was indicated after the meeting that the board thought it advisable to suspend payments of all dividends until such time as the current earnings of the company are sufficient to cover them.

In declaring a quarterly dividend of 25 cents a share, compared with 37½ cents in the preceding quarter, the Timken Roller Bearing company released its earnings statement, showing net profit for the first half of 1932 of $417,520 after all charges, equal to 17 cents a share on 2,411,638 no par shares of stock. This compares with $2,462,714, or $1.02 a share, for the corresponding six months of last year.

For the June quarter net income was $199,903, equal to 8 cents a share, against $217,617, or 9 cents a share, for the previous quarter, and $1,148,075, or 48 cents a share, for the same 1931 period.

Jewel Tea Pays.

Jewel Tea company declared its regular quarterly dividend of $1 a common share, payable Oct. 15 to stockholders of record Oct. 1.

Sales of that company for the first twenty-eight weeks of 1932 totaled $6,064,486 from an average of 1,336 routes, as compared with $7,589,239 total from 1,298 routes in the corresponding period of 1931. Sales of the eighty-two stores of Jewel Food Stores, Inc., a subsidiary, for the four weeks ended July 16 totaled $301,282, as compared with $320,543 for eighty-one stores in the preceding four weeks.

Summary of the Day's Markets

CHICAGO.

STOCKS—Lower on renewed selling pressure.

WHEAT—Two cents lower on liquidation and hedging sales. Big holders getting out. July, 49@49½c; September, 52¼@52⅝c; May, 58¾c.

CORN—1⅛@1⅛c lower. September, 30¼@30¼c; December, 30⅝@30½c; May, 34¾c. Futures at new season's low. Oats also at new low. September oats, 17c, or about 8c to the farmer in northern and central Illinois.

HOGS—Higher. Top, $5; average, $4.35. Receipts, 16,000; estimated today, 15,000.

CATTLE—Trade slow. Choice steers scarce at $9.70. Bulk of sales, $7@8.75. Receipts, 5,000; estimated today, 7,000.

LAMBS—Strong; sorting light. Top, $6.75; bulk of sales, $6@6.25. Receipts, 10,000; estimated today, 14,000.

NEW YORK.

STOCKS—Go lower.

SELLING ORDERS HALT ADVANCES IN WALL STREET

Trading Slackens as Prices Decline.

BY FRED HARVEY.

[Chicago Tribune Press Service.]

New York, Aug. 2.—Wall street's unbelievable young "prosperity" stock market nally came to judgment today. Professional bears who had been on the sidelines for the better part of two weeks fell upon the list in the early trading and belabored it with heavy selling orders right through to the close. Realizing by traders, long skeptical of the recovery and convinced that a reaction was thoroughly overdue, helped the operations of the short sellers along.

Leading shares were well supported

[Continued on page 23, column 1.]

$18,000,000

Commonwealth Edison Company

First Mortgage 5½% Gold Bonds, Series G

Dated June 1, 1932 — Due June 1, 1962

Principal and semi-annual interest, June 1 and December 1, payable at Continental Illinois Bank and Trust Company, Chicago, or at Guaranty Trust Company of New York, New York City. Redeemable as a whole or in part at the option of the Company at any time upon 40 days' notice at the following prices and accrued interest: On or before May 31, 1942 at 105; thereafter and on or before May 31, 1947 at 104; thereafter and on or before May 31, 1952 at 103; thereafter and on or before May 31, 1957 at 102; thereafter and on or before May 31, 1961 at 101; and thereafter to maturity at 100.

The Company has agreed, but not as a part of the Mortgage or any supplement thereto, to create a Market Fund up to 2½% per annum (non-cumulative) of the maximum amount of Series G Bonds issued, to be used for the purchase of Series G Bonds in the market if available at prices not exceeding par and accrued interest; all as more fully provided in the Agreement.

The issuance and sale of these Series G Bonds have been authorized by the Illinois Commerce Commission.

The Company has agreed to make application to list these Bonds on the Chicago Stock Exchange.

CONTINENTAL ILLINOIS BANK AND TRUST COMPANY, CHICAGO, TRUSTEE

The following has been summarized by Mr. James Simpson, Chairman of Commonwealth Edison Company, from his letter dated July 28, 1932, and is subject to the more complete information contained therein. Copies of this letter may be obtained upon request.

BUSINESS—Commonwealth Edison Company does substantially the entire central station electric light and power business in Chicago, the second largest city in the United States. The Company operates one of the largest steam generating electric systems in the world. The Company's subsidiary, Commonwealth Subsidiary Corporation, has investments mainly in companies whose business is affiliated with, or closely related to, the business of Commonwealth Edison Company.

PROPERTY—The Company owns 5 central generating plants. The total generating capacity is 1,094,500 K.W. not including allotments of capacity in the generating stations of Chicago District Electric Generating Corporation and Super-Power Company of Illinois. The Company owns 105 substations and its transmission and distribution system comprises 28,300 single wire miles of overhead conductors, 9,500 miles of underground conduit, 3,600 miles of cable, and 36,700 transformers.

CAPITALIZATION—Consolidated capitalization of the Company and Commonwealth Subsidiary Corporation, outstanding with the public as of March 31, 1932, after giving effect to this financing, was as follows:

Mortgage Debt:	
First Mortgage Gold Bonds (various series, including this issue)	$175,000,000
Commonwealth Electric Company:	
First Mortgage 5% Bonds, due 1943 (retirement provided for as hereinafter described)	2,513,000
Total Mortgage Debt	$177,513,000
Commonwealth Subsidiary Corporation:	
5½% Gold Debentures, Series A, due 1948	20,000,000
Capital Stock (par value $100):	
Issued, less reacquired	157,597,200
Subscribed but unissued and/or undelivered	11,372,000

PURPOSE OF ISSUE—The proceeds from the sale of these Series G Bonds will be used to reimburse the Company in part for capital expenditures heretofore made in the development of its properties and for other corporate purposes. Cash on hand after such reimbursement will be used to retire temporary bank loans incurred in connection with the payment, at maturity, of its $20,000,000 3½% Notes due July 30, 1932.

EARNINGS—Consolidated earnings of the Company and Commonwealth Subsidiary Corporation for the four years ended December 31, 1930, as prepared by Arthur Young & Company, Certified Public Accountants, from annual audit reports certified by them, and for the years ended December 31, 1931 and March 31, 1932, as certified by Arthur Andersen & Co. and Arthur Young & Company, Certified Public Accountants, were as follows:

Years Ended Dec. 31	Gross Operating Revenue	Other Income*	Net Earnings before Depreciation, Interest, Amortization and Federal Taxes
1927	$71,628,560	$1,676,100	$30,686,685
1928	77,042,776	2,758,488	33,999,900
1929	83,486,745	3,250,947	35,681,274
1930	84,004,438	3,987,599	35,768,696
1931	80,417,050	4,039,921	33,047,029
1932 Year ended March 31	79,232,551	4,132,384†	32,634,494

*Other income for the four years ended December 31, 1930, includes all interest and cash dividends received and excludes all stock dividends received, and for 1931 and the year ended March 31, 1932 includes interest and dividends received, in either cash or stock, to the extent earned by the paying companies.

†Since March 31, 1932, income from certain of the Company's investments has been at rates lower than those in effect during the period shown above.

Annual interest requirements on total mortgage debt outstanding on March 31, 1932, after giving effect to this financing, amount to $7,905,650 and on total funded debt amount to $9,005,650.

For the year ended March 31, 1932, net earnings before depreciation, interest, amortization and Federal taxes, of Commonwealth Edison Company alone, exclusive of any earnings of, or income received from, Commonwealth Subsidiary Corporation, as certified, were $29,651,231, equivalent to 3.75 times the above annual interest requirements on total mortgage debt. After deducting depreciation of $5,932,770, such net earnings were equivalent to 3 times such annual interest requirements.

SECURITY—The Mortgage, under which these Bonds are issued, is, in the opinion of counsel, a direct mortgage lien on all the fixed properties, rights and franchises of the Company now owned and on all such property hereafter acquired against which any bonds may be issued under the Mortgage, subject only to the lien of Commonwealth Electric Company First Mortgage 5% Bonds, due 1943, for the discharge of which an amount has been deposited with the Trustee under the Mortgage securing the Series G Bonds, estimated to be sufficient to pay the principal of such bonds and the interest thereon to maturity. *The total mortgage debt of $177,513,000, as of March 31, 1932, after giving effect to this financing, compares with the Company's investment in plant, property, rights and franchises of $308,865,100. The property amortization and retirement reserves, as of that date, aggregated $48,904,769.*

Interest payable without deduction for any Federal income tax not in excess of 2% per annum. The Company will agree to refund, upon proper and timely application, the Pennsylvania and Connecticut personal property taxes at a rate not exceeding 4 mills, the California personal property tax at a rate not exceeding 2 mills, the Ohio personal property tax at a rate not exceeding 2 mills or 5% per annum of the income yield, the Maryland securities tax at a rate not exceeding 4½ mills, and the Massachusetts income tax at a rate not exceeding 6% per annum of interest, to holders resident in those states. Coupon bonds in denominations of $1,000 and $500, registerable as to principal only. Fully registered bonds in denominations of $1,000, $5,000 and $10,000. Coupon and registered bonds and the several denominations of each class interchangeable.

Price 93 and Accrued Interest, Yielding About 6%

These Bonds are offered subject to prior sale and change in price when, as and if issued and subject to the approval of our counsel. Legal matters relating to the issuance of these Bonds will be passed upon by Mayer, Meyer, Austrian & Platt, and Winston, Strawn & Shaw, Chicago, for the Bankers, and by Isham, Lincoln & Beale and Wilson & McIlvaine, Chicago, for the Company. The books of the Company and its subsidiary have recently been audited by Arthur Andersen & Co. and Arthur Young & Company, Certified Public Accountants. It is expected that Bonds in temporary form will be ready for delivery on or about August 16, 1932.

Continental Illinois Company — First Union Trust and Savings Bank — Harris Trust and Savings Bank

Guaranty Company of New York — The National City Company — Chase Harris Forbes Corporation — Bankers Trust Company

The Northern Trust Company — Field, Glore & Co.

The statements and figures presented herein have been accepted by us as reliable, but do not constitute representations by us.

August 3, 1932

The above offering is made only within the State where this advertisement is printed and only by such of the above companies as are duly qualified brokers or dealers in securities in said State.

FORECLOSURES IN JULY SHOW GAIN OVER JUNE

Total Amount Claimed Is $50,155,565.

BY AL CHASE.

Foreclosures for July, made public yesterday by Kenneth E. Rice, vice president of the Chicago Title and Trust company showed approximately a 50 per cent increase in number over the same month of last year, but registered a drop of more than $4,500,000 in amount claimed. The 1,57[illegible] foreclosures for July, 1932, totaled $50,155,565, as compared with 1,024, totaling $54,696,313, for July, 1931. Comparisons with June, 1932, disclose a gain in both number and total amount claimed. June's figures were 1,386, totaling $44,839,683.

KENNETH E. RICE. [Walinger Photo.]

The number of masters' sales in July, 1932, was 501 with a total consideration of $6,775,047. This was less than June, 1932, which had 584 sales totaling $7,639,264. The comparison of July, 1932, figures with July, 1931, shows a tremendous increase over last year. There were fifty-five masters' sales in July of last year with a total of $1,862,950.

Masters' deeds filed for record during July, 1932, were 175, compared with 218 of June, 1932. Release deeds filed in July, 1932, were 2,707, and in June, 1932 were 3,020.

Finance 125,000 Homes.

Units comprising the United States Building and Loan league financed the homes of approximately 125,000 American families during the first six months of the year, with total loans during this period of slightly more than $300,000,000, according to Morton Bodfish, executive manager of the league. The size of the average loan was about $2,446, which shows, he pointed out, that the building and loan associations have continued their rôle as financing institutions for the small home.

"There's no doubt that in a number of areas there's a definite demand for the building of new homes," said Mr. Bodfish. "Money made available to the associations through the home loan bank system should stimulate this phase of the business as well as assist in supplying refinancing and remodeling needs.

Used for Refinancing.

"Accompanying this trend has been an unusually large proportion of the building and loan association loans for refinancing of loans previously made by private lenders and short time mortgage lending institutions who have been calling their loans when the money was most needed by the home owner. As a result, 82.48 per cent of all the loans made from January to July were to refinance such mortgages, to assist families in purchasing some of the bargains that are on the market today, or to remodel at the bargain prices now available.

"Altogether, in view of present conditions, the building and loan business has been most satisfactory during the last six months. The establishment of the new federal home loan bank system, which will be developed largely through the associations, undoubtedly will lead to even greater development in the business. The results will be reflected in the monthly reports soon after the system is in actual operation and it's expected that the report for the 1932 will show an even better record than for the first six months of this period."

UNLISTED SECURITIES

Quoted by Rogers & Tracy Inc.:

	Bid.	Ask.		Bid.	Ask.
AlaPow 6 p..	50	53	Gt Lakes T..	4	5
Do 7 p....	60	63	Do pfd.....	50	52
Am Fur M p	1	3	HamAlexI p.	5	7
Am Stove...	14	16	Hearst 7% A.	15	16
Ark Mo Pw p	2	8	Johnson Ser.	..	11
Belden Mfg..	18	20	Kellogg Co...	83	85
BenjElec p...	25	35	LaSalleExt p	8	10
Birtman El p	55	..	*LincNatLif.	29	31
Brennan Pak.	40	42	Link-Belt p..	67	..
Bruce p.......	10	22	OMayer 1 p..	75	77
BrunsBalke p	20	22	Do 2d pfd.	76	78
Buda Co.....	14	17	Mer&Mfrs p.	10	11
Bunte	5	6	Mickelby p..	25	27
Do pfd.....	67	70	Mo St Life..	7	8
Byllesby A...	4	5	Nat Battery.	4	..
Cent Cold S..	3	4	NatGypsumA	1	3
CentStP&L ..	5	8	Do pfd.....	23	25
ChanH 1st p.	7	13	*NatT 310 p	7	8
Do 2d pfd..	10	15	N Am Car p.	11	12
Chi D News.	9	10	NContUt 7 p.	15	20
Do pfd.....	47	49	N S Gas p...	25	40
Chi Ry Eq...	1	2	NIndPS 6 p..	50	54
Do pfd.....	4	5	Do 7 pfd..	48	52
Chi Title & T.	130	132	N W Yeast..	92	95
Cong Hotel...	..	20	Pylo Nat.....	1	2
ConsuPow 5p	73	76	St L NatYds.	31	33
Do 6 p.....	84	88	StaleyMfg7p.	27	30
Cont Assur...	15	17	*StndCap&S.	20	22
Cont Casual.	6	7	StoverMfgp..	5	10
ContGas pr p.	50	55	UYdsOmaha.	78	80
Cont Steel...	4	5	U S Cold Stor..		8
Do pfd.....	15	18	Do pfd.....	..	50
Cream Pkg..	9	10	Wahl pfd....	5	7
Do pfd.....	80	85	West Cart p.	42	45
Dulcise&Shep.	14	16	West Groc p.	35	..
Elgin Watch.	4	5	WisP&L 6 p.	39	43
1st St Pawn.	83	86	Do 7 pfd..	50	53
Foster W C p	6	10	Woods Bros.	¼	⅜
Godchaux S A	2	3	Do 7 pfd..	5	7
Do 1st p....	9	10			

TAX WARRANTS

CITY OF CHICAGO.

	—1930— Bid.	Ask.	—1931— Bid.	Ask.
Corporate	93	95	94	96
Bonds and interest	92	97	..	..
Library M. & O.	92	96	81	85
Playgrounds	..	..	70	75
T. B. sanitarium	93	97	82	87
Schools, educational	91	94	81	84
Schools, building	92	95	74	77
Schools, "E" scrip	..	..	68	73
Schools, "B" scrip	..	..	70	75
COOK COUNTY.				
Corporate	90	93	86	89
Highways	93	96	86	91
SANITARY DISTRICT.				
Corporate	91	96	90	94
Bonds and interest	93	96	90	95
WEST PARKS COMMISSIONERS.				
Salaries [corp.]	81	85	59	62
SOUTH PARKS COMMISSIONERS.				
Salaries [corp.]	..	..	91	96
LINCOLN PARKS COMMISSIONERS.				
Salaries [corp.]	85	90	87	92

NEW YORK BANK STOCKS

	Bid.	Ask.		Bid.	Ask.
*Bankers Tr	50⅞	51¼	Fifth Ave.	1100	1175
*Bk Manha.	21⅛	22	First Nat	1090	1100
Bk NY &T	210	220	Guar Tr ..	225	227
Bklyn Tr ..	148	153	Harriman N	120	150
†Cent Hano	110	112	*Irving Tr.	17	17½
†Chase Na.	26⅞	27¼	¶Mfrs Tr..	21¼	21⅞
†Chemical.	31½	32	†Nat City	34⅞	35⅛
Commercial.	107	112	¶N Y Tr	74½	76
*Continent	14⅞	15⅛	¶Public Na	20	21
†Corn Exch.	53½	55	†Title Gua	31	32½
¶County Tr	16	18	U S Tr ..	1230	1260
†Empire T	20	20⅞			

*$10 par. †$20 par. ¶$25 par.

NEW YORK BOND TRANSACTIONS

Tuesday, August 2, 1932.

Total sales, par value	$10,276,000	Total sales 1932 to date	$1,783,974,000
Year ago	7,816,000	Total sales 1931 to date	1,654,543,000

UNITED STATES GOVERNMENT LOANS.

Sales in thous.	Issue—	High.	Low.	Last.	Net chge.	Closing Bid.	Asked.	Yield.	Aug. 3, 1931.
75	Liberty 3½s, 1932-'47	101.6	101.4	101.5	...	101.4	101.5	.32	102.25
17	Liberty 1st c 4¼s, 1932-'47	101.23	101.22	101.22—	.3	101.22	101.24	...	103.5
283	Liberty 4th 4¼s, 1933-'38	103.00	102.29	103.00+	.1	102.31	103.00	1.70	104.20
5	Liberty 4th 4¼s, reg.	102.28	102.28	102.28+	.1	...	...	...	...
51	U S Treasury 4¼s, 1947-'52	107.00	106.27	106.28—	.2	106.27	106.29	3.65	...
10	U S Treasury 4s, 1944-'54	103.24	103.24	103.24—	.1	103.24	103.28	3.63	...
2	U S Treasury 3¾s, 1946-'56	102.4	102.1	102.1 —	.1	102.00	102.4	3.55	...
10	U S Treasury 3⅜s, 1943-'47	100.4	100.2	100.2	...	100.1	100.2	3.36	...
24	U S Treasury 3⅜s, 1940-'43	101.2	100.2	100.2	...	101.1	100.2	3.39	...
1	U S Treasury 3⅜s, 1941-'43	100.4	100.4	100.4 +	.1	100.1	100.2	3.39	102.21
294	U S Treasury 3⅛s, 1946-'49	97.31	97.27	97.30	...	97.29	97.31	3.27	101.12
134	U S Treasury 3s, 1951-'55	96.31	96.28	96.28—	.1	96.28	96.30	3.17	...

Note—Fractions on United States government bonds, including net changes, are quoted in thirty-seconds of 1 per cent.

UNITED STATES TREASURY CERTIFICATES AND NOTES. [Quoted by C. F. Childs & Co.]

Issue and maturity—	Bid.	Asked.	Yield.
Certificates TS 1½s, Sept. 15, 1932	100.4	100.6	....
Certificates TS 3s, Sept. 15, 1932	100.12	100.14	....
Certificates TO 3¼s, Oct. 15, 1932	100.15	100.21	....
Notes 3¼s, Dec. 15, 1932	101.2	101.4	.16
Series A 3¼s, Feb. 1, 1933	101.23	101.26	.08
Certificates TB 3¾s, March 15, 1933	101.31	102.1	.45
Certificates B 2s, May 2, 1933	100.31	101.1	.02
Certificates TJ 1½s, June 15, 1933	100.14	100.16	.92
Notes A 3s, May 2, 1934	101.31	101.1	1.82
Notes series B 2½s, Aug. 1, 1934	100.8	100.10	1.96
Notes A 3s, May 2, 1934	101	101.3	2.81
Notes series A 3¼s, Aug. 1, 1936	101	101.2	2.96

UNITED STATES TREASURY BILLS [Discount Bills].

	Bid.	Asked.		Bid.	Asked.
Sept. 28, 1932	.50%	.25%	Aug. 10, 1932	.50%	.20%
Oct. 11, 1932	.50%	.30%	Aug. 17, 1932	.50%	.20%
Oct. 19, 1932	.50%	.30%	Aug. 24, 1932	.50%	.20%
Oct. 26, 1932	.50%	.30%	Aug. 31, 1932	.50%	.20%

DOMESTIC BONDS.

No. thous.		High.	Low.	Close.
5	Abr & Str 5½s '43	76	76	76
23	Alleghany 5s '44	16	14¼	14¼
21	do 5s '49	12¼	12	12
36	do 5s '50	11	10½	10⅝
1	Allis Chal 5s '37	73⅞	73⅞	73⅞
118	A & Fgn P 5s 2030	32¼	31⅝	32
8	Am Ice 5s '53	66	61	66
16	A I G Ch 5½s '49	71	70⅛	70⅛
57	Am Intern 5½s '49	70⅛	67	70
1	Am Metal 5½s '34	52	52	52
1	Am Smelting 5s '47	83⅞	83⅞	83⅞
13	Am T & T 5½s '43	103⅝	103	103⅝
17	do col 5s '46	102⅞	102⅜	102⅞
81	do 5s '60	96⅞	96⅞	96⅞
64	do 5s '65	96⅞	96	96
30	do cvt 4½s '39	100⅛	100	100⅛
12	A W W & E 6s '75	69	67	69
8	do 5s '34	81	81	81
8	Arm&Co D 5½s '43	65⅛	64⅛	65
21	do rl est 4½s '39	70⅛	70	70
14	AT&SF cvt 4½s '48	84⅝	84⅛	84⅛
36	do gen 4s '95	88	87	87½
3	do adj 4s '95	82	82	82
1	do cvs 4s 1909-'55	73	73	73
1	A C Line 1st 4s '52	73	73	73
2	ACL-L&N 4s '52	47	47	47
7	A C Line 4½s '64	55⅞	55½	55½
1	Atl & D 2d 4s '48	10	10	10
30	A G & W I 5s '59	32	32	32
2	Atl Ref deb 5s '37	97½	97½	97½
36	B & O rfg 6s '95	47	44⅝	44⅝
15	do 1st 5s '48	84⅝	84⅛	84⅛
68	do rfg 5s '95	39⅝	38⅛	38⅛
19	do 5s 2000 D	39	37	37
143	do 4½s '60	57	54⅝	55⅛
62	do cvt 4½s '60	29	27⅛	27⅝
8	do gold 4s '48	76	76	76
4	do PLE&WVa '41	65	65	65
5	do 5s S W '50	24½	24⅛	24⅛
15	do 4s T C '59	49¼	47⅝	48⅛
1	Bang & Ar 4s '51	65	65	65
1	Beld Hem 6s '36	76	76	76
10	Bell T P 5s B '48	103⅝	103⅝	103⅛
22	do 5s C '60	102⅝	101⅝	102⅝
4	Beth Stl p m 5s '36	86	85⅝	85⅛
13	Bos & M 5s '67	64	63⅛	64
1	do 4⅜s J J '61	60	60	60
1	Bot C M 6½s '34	8	8	8
10	Bk C R R 1st 5s '41	58	57½	58
16	Bklyn Edi 5s '49 A	104	103⅝	103⅞
18	do 5s E '52	103⅝	102⅞	102⅞
24	Bklyn M T 6s '68	84	83⅝	83⅞
12	Bkl U E 1st 5s '50	72	72	72
5	Bklyn U G 6s '47	107⅝	107⅝	107⅝
2	do 1st 5s '45	104⅝	104⅝	104⅝
4	do 5s '50	96⅞	96	96⅞
9	Buf G E 4½s '81 B	95⅛	94⅝	95⅛
14	B R & P 4½s '57	37⅞	36½	37⅞
2	Bush Term 5s '55	35⅛	35⅛	35⅛
9	Bush Ter Bldg 5s '60	60½	59	59½
6	Cal G & E 5s '37	102⅝	102⅝	102⅝
1	Cal Pack 5s '40	61	61	61
10	Can Sou 5s '62	77¼	77¼	77¼
18	Can N Ry 4½s '51	82½	82	82¼
10	do 4½s '57	82¼	82¼	82¼
10	do 4¾s '55	84½	84⅜	84½
7	do 5s '69 July	87⅛	87⅛	87⅛
2	do 5s '69 Oct	88	87½	87½
7	Can Nor 7s '40	101¼	100⅞	101¼
8	do deb 6½s '46	100⅞	100¼	100⅞
21	do 4½s '35	95⅞	95½	95⅞
3	Can Pac 5s '44	78⅞	78⅞	78⅞
7	do 4½s '46	77¼	77	77
3	do deb 4s perp	67½	67	67
3	Caro C & O 6s '52	67	67	67
1	do 5s '38	75	75	75
2	Cent of G 5s '59 C	17	16⅞	17
9	do con 5s '45	20⅝	20	20⅝
1	Cent H G 5s '57	100⅝	100½	100⅝
3	Cent IHE&G 5s '51	66	65⅞	66
4	Cent N E 4s '61	58⅞	58⅞	58⅞
13	Cent Pac 5s '60	55½	54	55
22	do 1st gtd 4s '49	75	75	75
10	CRR of NJ 5s '87	86	85	85
15	do 4s '87	70⅝	70	70⅝
1	Cent Steel 8s '41	65	65	65
4	Certain-teed 5½s '48	28	28	28
55	Chesapeake 5s '47	46½	45	45
17	C & O con 5s '39	103	102⅞	103
41	do gen 4½s '92	89⅝	86⅛	89⅛
12	do rfg 4½s '95 B	77⅞	77¼	77⅞
4	Chgo & Alton 3s '49	42	41	41
2	CB&Q rfg 5s '71 A	87½	87⅛	87⅛
1	do 4½s '77	82	82	82
20	do gen 4s '58	86	85½	86
7	do 3½s Ill div '49	81½	81½	81½
9	C & E Ill 5s '51	11⅞	11	11⅞
1	ChiGL&Ck 1st 5s '37	100	100	100
15	Chi G West 4s '59	30¼	29	29
5	Chi I & L 5s '66	22½	22	22
4	CM&StP g 4½s '89 E	58⅝	58⅝	58⅝
1	do gen 4s '89 A	58	58	58
50	do 5s '75	23½	22	22⅝
76	do adj 5s 2000	6	5⅛	5⅛
6	C&NW rfg 5s 2037	25	24	25
1	do gen 5s '87	62⅝	62⅝	62⅝
20	do deb 5s '33	61⅝	60⅞	60⅞
84	do cv 4¾s '49	16	14½	14⅝
3	do 4½s 2037	21⅞	21	21⅞
22	do 4½s 2037 C	23	23	23
2	do gen 4s '87	52⅝	52⅝	52⅝
12	CRI&P 4½s '52 A	28⅝	26⅞	28⅝
49	do cvt 4½s '60	16⅜	15½	15½
82	CRI&P rfg 4s '34	33⅝	32	32
15	CTHtc & SE inc5s '60	26½	26	26
7	C U Sta 5s '63 B	100	99⅞	100
3	do 5s '44	93	93	93
3	do 4½s '63 A	90	90	90
9	Ch & W I 5½s '62	70	70	70
2	do 4½s '52	63⅞	63	63⅞
6	Childs Co 5s '43	22	21	21½
9	Chile Cop 5s '47	46¼	45	46¼
2	Cinn G & El 4s '68	91½	91⅛	91⅝
9	Cin U T 5s 2020 B	97	96	97
6	CCC & StLrfg4½s'77E	43	42	42
1	Cleve & P 4½s '77	79⅞	79⅞	79⅞
17	Cleve U T 5s '73	70	67⅝	70
9	C & S rfg 4½s '80A	51⅛	51	51
1	Col G&E 5s '52 Apr	74	74	74
24	do 5s '52 May	74⅛	74	74
2	do 5s '61	74⅞	73⅞	73⅞
1	Comm Credit 6s '34	98	98	98
2	do 5½s '35	95	95	95
11	Com I Tr 5½s '49	92	92	92
1	Con Coal 5s '50	9⅛	9⅛	9⅛
32	Con G N Y 5½s '45	102⅝	102	102
13	do 4½s '51	90	90	90
1	Cons Pow 5s '52	101	101	101
1	Container 5s '43	10	10	10
5	Crown C&S 6s '47	75¼	73⅞	73⅞
2	Crown Will 6s '51	70⅞	70⅞	70⅞
6	Crn Zell 6s '40 ww	55⅛	55⅛	55⅛
3	Cuba R R 5s '52	32	31	31
1	C Cane Pr 6s '50	2	2	2
1	Del & H 5½s '37	83	82	83
15	do rfg 4s '43	78	77¼	78
15	D & R G con 4s '36	44	43⅛	43⅛
12	do West gn 5s '55	12⅛	11⅞	11⅞
11	do West rfg 5s '78	17⅛	17	17⅞
14	Det Edison 5s '49 A	103	103	103
2	do 5s '55	98	98	98
3	do 4½s '61 D	90	89⅝	90
43	Dodge Br deb 6s '40	79	78	78⅛
2	Duq Lt 4½s B '57	98⅞	98	98⅞
14	do 4½s '67 A	96⅞	96⅞	96⅞
2	Ed Ill Bkl 4s '39	98⅛	98⅛	98⅛
68	Erie ref&imp 4s '39	98⅛	98⅛	98⅛
98	do rf&imp 5s '75	21⅝	20	20
12	do gen lien 4s '96	46	44½	44½
4	do cvt 4s '53 B	32	28½	28½
2	E & J 1st sf 6s '55	77⅞	77⅞	77⅞
8	Fisk Rub 8s '41	34	34	34
3	Fla C Pen 5s '43	35	35	35
1	Gannett Co 6s '43	69⅞	69⅞	69⅞
1	Gen A Inv 5s '52	75	75	75
4	Gen Cab 5½s '47	44	44	44
23	Gen M Ac 6s '37	102⅞	102⅛	102⅞
6	Gen Pet 5s '40	101	100⅞	101
1	Gen St Cast 5½s '49	52½	52½	52½
2	Gen Th Eq 6s '40	2½	2½	2½
1	GoodrchBF 6½s '47	73¼	73¼	73¼
22	do 6s '45	37⅞	36	36
20	GoodyrT&R 5s '57	71⅞	69	69
2	Goth Silk Hose 6s'36	76	76	76
2	GouldCoup 6s '40	13⅞	13	13
27	GrTrRyC 7s '40	100	99⅞	100
2	do 6s '36	98⅞	98	98
59	Gt Nor Ry 7s '36 A	67⅞	65	65
10	do 5½s '52 B	58	56⅞	56⅞
5	do 4½s '77 E	51	51	51
25	Harlem R&P 4s '54	78	78	78
10	HousOilTex 5½s '40	58⅛	55⅛	58⅛
6	Hud Coal 5s '62 A	31	30½	31
16	Hud&Man ref 5s'57A	74⅞	74⅛	74⅞
11	do adj inc 5s '57	47	45½	45½
39	HumO&R 5s '37	101⅛	101⅛	101⅛
6	IllBellTel 5s '56	102⅛	101⅞	102⅛
21	Ill Cent 6½s '36	70	67⅛	68
45	do 4⅛s '66	29⅞	28	28⅛
4	do rfg 4s '55	49⅞	49⅞	49⅞
5	do col tr 4s '52	50⅛	50⅛	50⅛
9	do col tr 4s '53	38⅛	36	36
68	IC&CStL&NO rfg 5s '63 A	31	29⅞	29⅞
16	do 4½s '63 C	30	29	30
11	IllStl deb 4½s '40	97	96⅞	97
6	InlandSt 4½s '81 B	71	70	70
6	Interb R Tr 7s '32	65⅛	65	65⅛
20	do 6s '32	24¼	24	24¼
20	do rfg 5s '66	47	46⅛	46⅛
48	do rfg 5s '66 sta	47	46⅛	46⅛
1	InterlakeIron 5s '51	34⅞	34⅞	34⅞
14	Int Cement 5s '48	59⅛	57	57
4	IntGtNor adj 6s '52	5⅛	5⅛	5⅛
2	do 5s '56 B	18	18	18
4	do 5s '56 C	18	18	18
41	Int Hy Elec 6s '44	39	35¼	36
29	Int Match 5s '47	5½	5	5
14	do 5s '41 cvt	5	5	5
1	IntMerMar sf 6s '41	34	34	34
11	IntPaper rf 6s '55A	17	16	16
7	do cvt 5s '47 A	47⅛	45⅞	47⅛
1	IntRysCA 6s '41	37⅞	37⅞	37⅞
55	IntT&T cv 4½s '39	35	33⅞	33⅞
6	do deb 4½s '52	28⅞	27½	27½
29	do deb 5s '55	33⅞	31⅛	31⅛
5	Inv Eq 5s '48 B ww	76	75	75
2	do 5s '48 B xw	76	75	75⅛
25	KCFtS&M 4s '36	47	46⅛	46⅛
1	KCP&L 4½s '57	95	95	95
33	do 4½s '61	94	92⅞	93⅞
7	K C Sou rfg 5s '50	52	47½	47½
6	K C Ter 1st 4s '60	84⅞	84⅞	84⅞
14	K C G&E 4½s '80	81⅛	81	81
10	Keith B F 6s '46	40⅛	40	40⅛
5	Kendall 5½s '48 A w	47⅞	47⅞	47⅞
25	Kresge Fdn 6s '36	62⅞	61	62⅞
7	Lac G St L 5½s '53	54	53	53
9	do 5½s '60 L	53½	52	52
4	do 1st 5s '34	83⅞	82	82
16	LS&MS gen 3½s '97	72½	71	71
6	Lautaro Nit 6s '54	6⅛	6⅛	6⅛
6	Leh V Coal 5s '33	66⅞	68	68
5	Leh Val 5s 2003	44⅞	44	44
9	do con 4s 2003	38⅞	37⅛	37⅞
4	Lig & Myers 7s '44	117⅞	117⅞	117⅞
2	do 5s '51	104	104	104
6	Loews Inc 6s '41	81	80⅛	80⅛
1	Long Isl uni 4s '49	78	78	78
11	Lorillard Co 7s '44	107⅛	107	107
8	do 5s '51	95	94⅛	95
32	Louis & Ark 5s '69	29⅞	28	28
1	Lou G & E 5s '52	97	97	97
1	L & N rfg 5½s 2003	59	59	59
1	do gold 5s '41	92	92	92
3	do 1st rf 4½s 2003	57	57	57
8	do unified 4s '40	81⅞	81⅞	81⅞
13	Manhat Ry 4s '90	35	32½	32½
10	McKes&R 5½s '50	36⅛	34	34
7	Mead Cor 6s '45 A	40	39⅞	40
7	Met Ed 5s '53	83½	82	82
3	Midvale St cv 5s '36	85	85	85
5	MHER&L 1st 5s '61B	79¼	79⅛	79⅛
2	MSP&SSM 5½s '78	58⅝	58	58
2	do 1st con 4s '38	44½	44½	44½
3	Mo Ill 5s '59	29½	29	29
11	MKTex p l 5s '62 A	61½	59	61½
3	do adj 5s '67	30	30	30
10	do 1st 4s '90	75	74	75
5	do 4s '62 B	49¼	49	49
75	Mo Pac cv 5½s '49	13	12	12¼
27	do rfg 5s '65 A	31	29½	30
94	do 5s '77 F	30⅛	28⅛	29
40	do 5s '78 G	30⅛	28⅛	29
27	do gen 4s '75	14⅞	14	14
45	do 5s '80 H	30½	28⅛	29
88	do 1st 5s '81	30⅛	28⅛	28⅞
5	M & O 4½s '77	4	3⅞	3½
2	do 5s '38	4	4	4
4	Mont Pw rf 5s '43A	75½	75⅛	75½
1	Mont Tr col 5s '41	82⅞	82⅞	82⅞
4	Mor&Co 1st 4½s '39	71⅞	71⅞	71⅞
4	Mor & Es 3½s 2000	69⅛	69⅛	69⅛
3	Nassau El con4s'51st	45	45	45
39	Nat Dairy 5¼s '48	88⅞	87¼	87⅞
24	Nat Steel 5s '56	76	75⅛	75⅛
8	NewEngT&T 5s '52	102⅞	102⅞	102⅞
13	do gen 4½s '61B	96⅞	96⅞	96⅞
15	N J P&L 4½s '60	79⅛	78⅞	78⅞
6	N O PS 5s ct '52A	62	61⅛	61⅛
13	do 5s '55 B	62	61⅛	61⅛
1	NO & NE 4½s '52	31	31	31
9	NOTex&M 4½s '56	26	25	26
5	do 5s '56C	21½	21½	21½
7	NYC deb 6s '35	63⅞	63⅞	63⅞
60	do rf&i 5s 2013	46⅛	44	44
40	NYC&HR r&i 4½s 2013 A	43	41½	41½
16	do deb 4s '34	72	72	72
2	do r&i 4½s 2013	43	42½	43
6	NYC L S c t 3½s '98	70	70	70
80	NYC&StL 6s '32	42⅛	40	40⅛
2	do 5½s '74 A	40	40	40
5	do 4½s '78 C	22	22	22
3	NYDockCo 4s '51	54½	54	54
2	NY Edis rfg 6½s'41	111	110⅞	110⅞
14	do 5s '44	103⅞	103	103
25	do 5s '51 C	102⅛	102⅛	102⅛
3	NYGEH&P c 5s '48	105	105⅛	105⅛
1	do p m 4s '49	95⅞	95⅞	95⅞
2	NYNH&H c d 6s '48	76	76	76
2	do 1st&r 4½s '67	63	61½	61½
2	do deb 4s '55	53	53	53
22	NYO&W rf 4s '92	46⅞	46⅞	46⅛
1	NYRys p l 6s '65 A	35	35	35
2	NYStRys 6½s '62	5⅞	5⅞	5⅞
1	N Y Stm 6s '47	103⅞	103⅞	103⅞
33	do 5s '56	93⅞	92⅞	93⅞
57	NYTel g 4½s '39	101⅞	101⅝	101⅞
1	NY Trap Rock 6s '46	49	49	49
8	NYW&B 4½s '46	45	45	45
15	Niag Shrs 5½s '50	53⅛	50	50
5	Norf&Sou 5s '61 A	6	5	6
1	Norf & W con 4s '96	91	91	91
1	do div 4s '44	92½	92½	92½
11	N Am Chem 6½s '40	22½	22¼	22½
13	No Am Co 5s '61	78	77	77
1	No Am Edis 5½s '63	78	78	78
33	do 5s '69 C	77	76	77
1	N Ohio T&L 6s '47 A	95⅞	95⅞	95⅞
10	No Pac 6s 2047 B	70	69⅞	69⅞
5	do pr lien 4s '97	82	81⅞	81⅞
17	do gen 3s 2047	60	59	59
10	No Sta Pw 6s '41 B	101	101	101
19	do 5s '41 A	96½	96⅛	96⅛
1	Ohio P Ser 7s '47	90	90	90
15	Ore-W RR&N 4s '61	78⅞	78⅞	78⅞
1	Otis Steel 6s '41	30	30	30
13	Pac G&El 5s '42	101⅝	101	101⅝
31	Pac T & T 5s '37	103⅞	103⅛	103⅞
6	do rfg 5s '52	102⅛	102⅛	102⅛
2	Pan Am P 6s '40	30	29⅞	30
10	Paramt Bway 5½s '51	45	44⅝	45
19	Para-F Lasky 6s '47	29⅛	28	28
53	Para Publix 5½s '50	25½	24	24⅛
1	Penn Dix 6s '41 A	40	40	40
25	Penn O&D 4½s '77	67½	67	67
44	Penn P&Lt 4½s '81	87⅞	85⅞	86⅞
5	P RR gold 6½s '36	95⅞	95⅞	95⅞
31	do gen 5s '68	80⅞	80	80⅞
5	do con 4½s '60	95	95	95
28	do gen 4½s '65	74⅞	73⅞	73⅞
17	do gen 4½s '81 D	70⅛	70	70⅛
28	do 4½s '70	70	57⅞	57⅞
2	Pere Marq 5s '56	44	44	44
2	do 4½s '80	43	41	41
10	Phil Balt & W 4s '43	92	92	92
8	Phila Co 5s '67	80½	79½	79½
4	Phil Elec 4½s '67	99⅞	99⅞	99⅞
12	Phil Read C&I 6s '49	42	41⅛	41⅛
1	do 5s '73	59	59	59
1	Philippine Ry 4s '37	10⅛	10⅛	10⅛
2	Phillips Petro5½s'39	66⅞	66⅛	66⅞
2	PCC&StL 4½s '77	62	62	62
3	Portl G El 5s '35	85	85	85
22	do 4½s '60	50½	49½	50
4	P Ric Am Tob 6s '42	22½	22	22
14	Postal T & C 5s '53	22½	22	22⅝
5	Press Stl Car 5s '33	40	40	40
7	P Ser El&G 4½s '67	98⅛	97	97
17	do 4½s '70	96⅞	96	96⅞
2	do 4s '71	91½	91½	91½
4	Pure Oil 5½s '37	74½	74	74½
31	do 5½s '40	70	68½	70
10	Purity Bak 5s '48	64½	62⅞	64⅞
2	R K P P 6s '41 ctfs	52½	52½	52½
12	Read gen 4½s '97 A	75	74½	74½
2	do 4½s '97 B	74½	74½	74½
14	Rem Ar sf 6s '37 A	71⅝	70½	70½
5	Rem R 5½s '47 ww	48½	45½	46
9	Rep I&S sf 5s '40	56½	55	55
5	Richf Oil Cal 6s '44	22	22	22
6	Roch G&E 5½s '48	96	96	96
6	RI Ark&La 4½s '34	31½	30	30
28	StL S F 5s '50 B	13¼	12	12⅞
40	do 4½s '78	9⅞	9⅝	9⅞
16	do 4s '50 A	12½	12	12
7	St L S W T 5s '52	31½	31	31
1	StL S W rfg 5s '90	18	18	18
2	StP&KC S L 4½s '41	33	32⅞	33
2	StPM&M con 6s '33	95½	95½	95½
5	do con 4s '33	90	90	90
4	do 4s Mont div '37	79⅛	79⅛	79⅛
3	StP Un Dep 5s '72	90	90	90
1	Santa Fe P&P 5s '42	86	86	86
2	S Ant P Ser 6s '52	76⅞	76	76⅞
20	Schulco 6½s ctf '46A	26	26	26
20	do 6½s '46 B	70	70	70
10	Seab A L con 6s '45	3⅛	3⅛	3⅛
8	do rfg 4s '59	3½	3½	3½
1	Sharon S H 5½s '48	29	29	29
19	Shell P Line 5s '52	83⅛	82⅛	83
25	Shell Un 5s '47	82	81⅛	81⅛
21	do 5s '49 ww	82	81	81½
7	Siles Am col 7s '41	29	28	28
12	Sinc C Oil col 7s '37	92⅞	92½	92½
9	do 6½s '38	89⅛	89⅛	89⅛
16	Sinc Cr Oil 5½s '38	102	101⅞	101⅞
2	Sinc Pipe Line 5s '42	97⅛	97½	97½
4	Skelly Oil 5½s '39	65	64	65
1	Smith Corp 6½s '33	99⅞	99⅞	99⅞
1	Solvay Am 5s '42	80	80	80
1	So Bell T&T 5s '41	101⅞	101⅞	101⅞
6	So Pac 4½s '68	44½	44	44¼
71	do 4½s '81	42⅞	41	41
7	do 4½s '69 ww	44	43½	43⅞
7	do rfg 4s '55	71⅞	71⅛	71⅛
8	do col tr 4s '49	54⅞	50	54⅛
34	do 4½s Ore L '77	63	61	62¼
1	do S Fr Ter 4s '50	77½	77½	77½
31	So Ry gen 6½s '56	28⅛	27	27
12	do gen 6s '56	26½	25½	25¼
12	do con 5s '94	69½	69	69
33	do gen 4s '56	21½	20⅞	20⅞
4	do M&O '38	23¼	21½	21½
21	S W Bell T 5s '54	102⅞	102⅛	102⅞
32	S Oil N J deb 5s '46	102¼	102¼	102¼
20	S Oil N Y 4½s '51	91	90⅛	90¼
1	Stevens Hotel 6s '45	14	14	14
6	Tenn E P rfg 6s '47A	94½	94½	94½
3	TRRA StL 1st 4½s'39	93	94⅛	94⅛
66	Tex Corp 5s cvt '44	97⅛	97	97⅝
1	Tex & P 1st 5s 2000	85	85	85
4	do 5s '79 C	42½	42½	42½
5	Third Ave 1st 5s '37	88⅛	88⅛	88⅛
92	do adj 5s '60	26	24⅜	25⅞
17	Teh Fr NJ 6½s 2022	94⅛	93⅛	93⅛
13	Trumb Stl 6s '40	46	45	45
1	U El L&P 5½s '54	100	100	100
1	do 5s '32	100½	100½	100½
21	do rf 5s '33	101½	101⅛	101⅛
2	Un Oil Cal 6s '42	98⅛	98⅛	98⅛
2	Un Pac 4½s '67	79⅝	79⅝	79⅛
23	do 1st 4s '47	94⅞	93⅞	94
20	do gold 4s '68	76⅝	76⅛	76⅛
15	do rfg 4s 2008	80⅞	80⅛	80½
2	Un Bis Am 6s '42	97⅛	97⅛	97⅞
25	Unit Drug Del 5s '53	81	79⅛	80
1	U S Rub 5s '47	37½	36⅞	36⅞
14	Utah L&Tr 5s '44	63	63	63
11	Utah P&Lt 5s '44	74	72	74
12	Util P&Lt 5½s '47	27	26	26
36	do 5s '59 ww	23⅞	20	20
1	Vanadium 5s '41	41	41	41
1	Va E&Lw 5½s '42	93⅝	93⅝	93⅝
1	Va Ry&Pw 5s '34	99⅞	99⅞	99⅞
15	Va & S W con 5s '58	35⅛	34⅝	35⅛
7	Wab RR 1st 5s '39	62	61⅛	61⅛
10	Wabash 4½s '78 C	7⅛	7¼	7⅛
2	Wa D Moines & S '39	28	28	28
1	Walworth 6s '45	15	15	15
5	Warner P B 6s '39	23	23	23
2	Warner Sug rfg 7s'41	101⅛	101½	101½
16	Warren B cv 6s '41	40	39⅞	40
10	West Elec 5s '44	97	95⅞	95⅞
2	W Md 5½s '77 A	49⅛	49⅛	49⅛
4	do 4s '52	54	54	54
5	W Pac 1st 5s '46	34½	33	33
9	W Pa P 5s '46 A	101	102⅝	102⅝
2	do 5s '63 E	101	101	101
10	[illegible]	101	101	101
25	West Union 6½s '36	69	68½	68⅝
3	do col tr 5s '38	68	67	67
4	W Pen P 5s '51	58⅞	57	57
7	do R Est 4½s '50	59⅝	59⅛	59⅛
2	do 5s '60	76	76	76
20	W Shore 1st 4s 2361	70⅛	69⅝	69⅞
1	Whl SO 4½s '53 B	50	50	50
5	W Ext O 5½s'37ww	102⅛	102⅛	102⅛
10	White S Mach 6s '40	20	20	20
14	Wil & Co 1st 6s '41	78	76	78
14	Yngstn S&T 5s '78	64	64	64
22	do 5s '70 B	64	63	63

FOREIGN.

No. thous.		High.	Low.	Close.
6	Abitibi P&P 5s '53	19⅛	18	18
2	Adriatic El 7s '52	78⅛	78⅛	78⅛
1	Antioquia 7s '45 A	10⅛	10⅛	10⅛
1	do 7s '45 B	10⅛	10⅛	10⅛
1	do 1st 7s '57	8⅛	8⅛	8⅛
10	Argentine 6s '57 A	38	37	37⅝
3	do 6s '58 B	37⅝	37⅛	37⅛
17	do 6s s f '59 June	38⅛	37⅝	38⅛
25	do s f 6s '59 Oct	38	37	38
1	do s f 6s '60 May	37	37	37
6	do 6s '60 Sept	38⅛	36⅛	38⅛
1	do 6s '60 Oct	37⅛	37⅛	37⅛
3	do 6s '61 Feb	37	36⅞	37
1	do 6s '61 May	37	37	37
17	do 5½s '62	34	33⅞	34
24	do 5s '45	43	42⅛	43
18	Australia 5s '55	71½	71	71½
25	do 5s '57	71⅛	71	71½
8	do 4½s '56	65	64⅛	64⅛
6	Austria gtd 7s '43	90	88⅞	90
5	do 7s '57	38⅛	38	38⅛
3	Bavaria 6½s '45	41⅛	40	41⅛
35	Belgium 7s '55	105	104½	105
46	do 7s '56	104⅝	104⅛	104⅝
73	do 6½s '49	100⅞	99⅞	100⅛
19	do 6s '55	96⅞	96⅛	96⅞
5	Berlin City 6½s '50	32⅛	32⅛	32⅛
37	do 6s '58	29	28⅞	28½
7	BerlinCyElec 6½s '51	45⅛	45⅛	45⅛
7	do 6½s '59	42⅞	42½	42½
11	do 6s '55	41	40⅛	40⅛
6	Berlin El Elev6½s'56	38⅞	37	37
2	Bogota 8s '45	16	16	16
2	Bolivia 8s '47	6	6	6
2	do 7s '58	5	5	5
8	do 7s '69	4½	4⅝	4½
2	Brazil 8s '41	22⅛	22⅛	22⅛
2	do 7½s '52	73⅛	73⅛	73⅛
5	do 6½s '26-'57	19⅛	19⅛	19⅛
8	do 6½s '27-'57	19⅛	19⅛	19⅛
2	Brisbane 5s '57	55⅛	55⅛	55⅛
10	do 5s '58	55⅞	55⅛	55⅞
41	British 5½s '37	104⅛	104	104⅛
13	Budapest 6s '27-'62	26	25¼	26
27	Buenos A 6s '61	24	22	22
27	do Prov 6½s '61	24	22	22
7	Bulgaria 7½s '68	24⅛	24⅛	24⅛
6	do 7s '67	20⅛	20⅛	20⅛
1	Caldas 7½s '46	15⅛	15⅛	15⅛
23	Canada 5s '52	96⅞	96⅞	96⅞
39	do 4½s '36	97	96⅞	96⅞
19	do 4s '60	82⅛	82	82⅛
1	Canada S S 6s '41	26	26	26
1	ChileMtgBk 6½s '57	11½	11½	11½
5	do 6s '62	12	11⅛	11⅛
3	Chile 6s '60	8⅞	8⅞	8⅞
4	Cologne 6½s '50	34⅛	33	33
6	Colombia 6s '61 Jan	28	27⅞	28
10	do 6s '61 Oct	28	27⅞	27¼
2	Col Mtg Bk 7s '46	24	24	24
2	Copenhag 5s '52	70	70	70
2	Cordoba City 7s '57	11	11	11
1	Costa Rica 7s '51	27	27	27
5	Cuba 5½s '53	73⅛	73⅛	73⅛
9	do 5½s '45	39	38⅞	38⅞
1	do 5s [1904] '44	90⅛	90⅛	90⅛
3	Cundinamar 6½s '59	12	12	12
2	Czecho 8s '51	96⅞	96⅞	96⅞
1	Denmark 6s '42	85⅛	85⅛	85⅛
6	do 4½s '62	68	67⅞	67⅞
12	Deutsche Bk 6s '32	85	82	82
2	DomRep s f 5½s '42	44⅛	44⅛	44⅛
2	do 2d 5½s '40	41⅛	41⅛	41⅛
5	Dresden s f 7s '45	47	47	47
24	Duke Pr Pw 6s '66	57⅝	55	55
1	D E Ind s g 6s '62	92⅛	92⅛	92⅛
16	do 6s '47	95⅛	93⅞	95⅛
8	El Pw Ger 6½s '50	42⅞	42⅞	42⅞
8	do 6½s '53	42⅞	42⅞	42⅞
1	Estonia Rep 7s '67	44	44	44
1	Finland 6½s '56	55⅛	55⅛	55⅛
4	Frankfort 6½s '53	31⅞	31	31⅞
18	French 7½s '41	118¼	117⅞	118¼
1	do 7s '49	112⅞	112	112⅞
3	Gelsenkirchen 6s '34	48	48	48
17	Ger C Ag Bk 7s '50	48	47	47
8	do 6s '38 April	47½	46	46⅛
6	do 6s '60 July	45	44	44
5	do 6s '60 Oct	45	44	45
32	GerConAgLn 6½s '58	29	28	29
132	Ger Gov Intl 5½s '65	46⅞	45⅞	46
87	Ger Rep 7s '49	68⅞	68	68⅞
5	Ger Gen El 7s '45	49	49	49
5	Good Hope 7s '45	39⅛	39⅛	39⅛
6	GtConElP Jap 7s '44	44⅞	44⅞	44⅞
12	do 6½s '50	38	38	38
5	Greek 6s '68	20	19	20
1	Haiti 6s '52	70	70	70
7	Hamburg St 6s '46	35⅞	35⅛	35⅛
8	Hansa SS L 6s '39n	28½	27	28⅛
7	Hungary 7½s '44	37	37	37
9	Hun L Mtg 7½s'61B	32	30	32
1	Ital Cr Con 7s '37A	91	91	91
2	do 7s '47 B	87	87	87
19	Italy 7s '51	94¼	93⅞	93⅞
69	Japan 6½s '54	65⅞	63⅛	65⅛
54	do 5½s '65	53½	51⅞	53⅛
14	Karstadt 6s '43	22⅛	21⅞	22
5	Kreug & Toll 5s '59	9⅞	9⅞	9⅞
4	Lombard El 7s '52	67	67	67
1	L Aus HE Pw6½s'44	27⅛	27⅛	27⅛
1	Lyons 6s '34	104	104	104
4	Medellin Mun 6½s'54	10	10	10
5	Mex 6s sm asst '33	4	4	4
5	do 4s '04 asst '54	2	2	2
20	Mfng M M 7s '56	32¼	30⅞	32¼
17	Milan City 6½s '52	73	73	73
1	Minas Gereas 6½s '59	10⅛	10⅛	10⅛
1	MontM&A 7s '37xw	85	85	85
3	Montevideo 7s '52	12	10⅞	10⅞
8	do 6s '59	12	12	12
10	N S Wales 5s '57	67¼	66¼	66⅞
3	do 5s '58	67	66	66
13	Nord Ry s f 6½s '50	106	105⅞	105⅞
22	No Ger Lloyd 6s '47	36⅛	36	36
3	Norway 6s '52	77½	77½	77½
2	do 6s '44	78½	78½	78½
4	do 6s '43	78	76⅞	76⅞
1	Norw Hy El 5½s '57	61	61	61
11	Nuremberg 6s '52	32¼	32	32¼
34	Ont Pow S 5½s '50	55	54	54
1	Ori Dev Ltd 6s '53	48⅞	48⅞	48⅞
6	do 5½s '58	45	44⅛	45
1	Oslo City 6s '55	72	72	72
4	Oslo G&E Wk 5s '63	68	68	68
1	Panama 5½s '53	95	95	95
8	do 5s '63 A	59	58⅞	58⅞
1	Par Ly Med 7s '58	103⅛	103⅛	103⅛
3	do 5s '58	103	103	103
6	Par Orl RR 5½s '63	103	102	103
1	Peru 7s '59	10½	10½	10½
12	do 1st 6s '60	6	5⅞	6
6	do 2d 6s '61	5⅞	5½	5⅞
3	Poland 8s '50	56	56	56
14	do 7s '47	48⅞	48	48⅞
5	Porto Aleg 8s '61	9	9	9
10	Prussia 6s '52	34¼	33½	33¼
18	do 6½s '51	35⅞	34	35
6	Queensld 7s '41	81	80	80
3	do 6s '47	71	71	71
21	Rhinelbe 7s '46	40⅞	39¼	39⅞
1	Rhine R Wat 6s '53	29¼	29¼	29¼
4	Rhine Westph 7s '50	48	46⅞	46⅞
17	do 6s '52	43¼	43	43
16	do 6s '53	43	43	43
20	do 6s '55 w w	43¼	43	43
4	Rio Gr do Sul 8s '46	12	11⅞	11⅞
4	do 6s '68	7¼	7¼	7¼
28	Rome 6½s '52	78⅞	78⅞	78⅞
7	Royal Dutch 4s '45	83½	83½	83½
1	Rumania Inst 7s '59	37¼	37¼	37¼
1	Saarbrueck 6s '53	52	52	52
9	Sao Paulo City 8s '52	12	12	12
11	Sao Paulo St 7s '40	58⅞	57⅞	58⅞
5	Sax P Wks 7s '45	40⅞	39⅞	39⅞
7	do 6½s '51	37⅞	36½	37⅞
2	Serbs Cts Slov 8s '62	36⅛	36⅛	36⅛
1	do 7s '62	31½	31½	31½
1	Siem & Hal 7s '35	64¼	64¼	64¼
2	do 6½s '51	55	55	55
2	Silesia Prov 7s '58	37	36	36
6	Siles Ld Assn 6s '47	33	33	33
1	Soissons 6s '36	104¼	104¼	104¼
7	Sweden 5½s '54	90⅞	90¼	90⅞
10	Swiss 5½s '46	104	103½	104
12	Sydney 5½s '55	59¼	59	59
1	Taiw El Pw 5½s '71	43½	43½	43½
26	Toho El Pw 7s '55	52½	47	51
7	Tokio City 5½s '61	49¼	49	49¼
3	Tokio El Lt 6s '53	38½	33½	38½
3	Trondhjem 5½s '57	57	57	57
22	Ujigawa El P 7s '45	64⅞	60	64⅞
2	USS Copenh 6s '37	72	72	72
15	Un Stl Wks 6½s'51A	31⅞	31	31
28	do 6½s '47 A	31½	31	31
5	do 6½s '51 C	31½	31½	31½
2	Uruguay 8s '46	31½	31½	31½
6	do 6s '60	26⅞	26⅞	26⅞
15	do 6s '64	26⅞	26⅞	26⅞
1	Venet [illegible] Bk 7s '52	89	89	89
6	Vienna City 6s '52	52	50¼	50¼
5	Warsaw City 7s '58	36½	36½	36½
17	Westph U ElP 6s '53	28⅞	28	28
11	Wurttbrg El 7s '56	43	41⅞	43

CHICAGO STOCK TRANSACTIONS

Tuesday, August 2, 1932.

Shares sold today	27,000	Total sales 1932 to date	9,372,000
Year ago	56,000	Total sales 1931 to date	22,861,200

-Prev. 1932- High.	Low.	Div.yld. pct.	Bid.	Asked.	Description, div. rate, $s—	Sales.	High.	Low.	Close.	Net chge.
18⅞	4⅛	...	6⅞	7	Bendix Avia	650	6⅞	6⅛	6⅛—	⅛
12⅞	3⅜	...	6	6¼	Borg Warner	3,350	6⅝	6⅛	6¼—	⅝
7⅞	4¼	8.0	5	5¼	Brach & Sons [.40]	100	5	5	5 +	⅛
14	2	...	4½	5	Bruce E L	100	4½	4½	4½	....
2⅞	⅞	...	1½	1⅝	Butler Bros	100	1½	1½	1½+	⅛
60⅞	15	15.0	39	40	Cent Ill P S pfd [6]	110	41	40	40 +	1
3⅛	⅜	...	⅝	1	Cent Pub Ser A	350	⅝	½	⅝+	⅛
6⅛	⅜	...	1⅛	1½	Cent & So West	400	1⅞	1⅞	1⅞—	⅛
44	4	...	10	12	Do pfd	10	11	11	11 +	1⅞
55	8	...	17½	26	Do pl pfd	50	20	20	20 +	⅛
6⅞	1¼	...	3⅝	3⅞	Cities Service	2,600	3⅞	3⅝	3⅝—	⅛
1	⅛	...	⅜	⅞	Club Alum	50	⅛	⅛	⅛+	⅛
122	48⅞	7.9	62½	64	Commwlth Edison [.50]	550	64⅛	62½	62⅞—	1⅛
2⅞	⅛	...	1⅛	1⅜	Cont Chi	1,150	1⅞	1⅛	1⅛—	⅛
21	7⅞	15.4	12	13½	Do pfd [2]	100	13½	13¼	13½	....
4½	1½	...	4¼	5	Cont Steel	50	4½	4½	4½	....
8¼	2	...	2⅞	2⅞	Cord Corp	550	3	2⅞	2⅞—	¼
8	2½	...	....	....	Elec Household	150	4¼	4	4¼+	⅞
19	9⅞	15.0	9	13	Goldblatt [1½h]	50	10	10	10 —	1
1⅞	½	...	1	1⅛	Grigsby Grunow	1,750	1⅞	1	1	....
11⅛	3½	...	4⅞	5	Hall Print	200	5	4⅞	5	....
48	14	19.4	17¼	18	Ky U J cum pfd [3.50]	40	17⅞	16⅞	17⅞+	1⅛
4⅞	⅛	...	1	1¼	Libby McNeill	1,450	1¼	1⅛	1⅛—	⅛
10½	1⅞	...	1⅛	1⅞	Lindsay Light	20	1⅞	1⅞	1⅞+	⅛
18½	10⅞	10.4	11	13⅞	Lynch Corp [1.25g]	200	12⅞	12¼	12¼—	⅛
13	3	...	4¼	5	Marshall Field	100	4⅞	4⅞	4⅞—	⅛
6½	3	12.0	4⅞	5½	*Mickelberry's Fd [.60]	100	5	5	5 +	⅛
7	⅛	...	⅛	⅛	Mid West Util	300	⅜	⅛	⅛	....
6½	⅛	...	⅛	1	Midland United	50	1	1	1 +	⅛
2	⅛	...	⅛	¼	Mo Kas Pipe	200	¼	¼	¼+	⅛
12	4¼	8.6	6	7½	Modine [.60]	100	8	7	7	....
15⅞	10	...	10	11½	Noblitt Sparks	400	11⅛	11	11½	....
125	22	8.8	33	33⅞	Public Ser n p [3]	350	34½	33⅞	34 +	¼
103	50¼	8.5	81	83	Quaker Oats [7b]	100	82	80	82	....
107½	95	5.9	101⅞	....	Do pfd [6]	30	102	102	102 +	1½
2	⅛	...	1	2	Raytheon vtc	100	2	2	2 +	⅛
1⅛	¼	...	½	⅝	Seab Util	100	⅝	⅝	⅝+	⅛
8	4¼	...	4½	5	Signode Stl pfd	30	5	5	5	....
19	7	9.1	11⅞	11⅞	Swift & Co [1]	1,050	11⅛	11⅛	11⅛—	⅛
25⅞	9⅛	16.7	18	18⅛	Swift Intl [3]	1,050	18⅛	18⅛	18⅛—	⅛
3⅛	2	...	2	3	Un Pr & P pfd	100	2	2	2 —	¾
25	10⅛	10.0	16¼	17	U S Gypsum [1.60]	1,050	18	16⅛	16¼—	1¼
114	85	7.4	90	95	Do pfd [7]	10	95	95	95	....
12⅞	5	...	7½	7½	U S Rad & Tel	50	7½	7½	7½	....
3	⅛	...	1¼	1½	Util & Ind	250	1½	1¼	1½+	⅛
11⅞	2	...	4	4½	Do pfd	250	4¼	3⅞	4⅛—	⅛
73	22	...	40	41	Ward Mont A	250	42	40	40 —	2¼
4	2	8.0	2¼	2¼	Wis Bankshrs [.16]	750	2⅞	2¼	2¾+	⅛
1⅛	1	...	1	1¼	Zenith Rad	350	1	1	1 +	⅛

*Ex div. †First sale since ex div. date or dates. XR—Ex rights. a—Plus extras. b—Including extras. e—Paid last year. f—Payable in stock. g—Paid so far this year. h—Cash or stock.

BONDS.

-Prev. 1932- High.	Low.	Sales.	Issue—	High.	Low.	Close.	Net chge.
38⅜	⅛	$2,000	Insull Util 6s '40	1⅛	1⅛	1⅛—	⅛

DIVIDENDS DECLARED

Stock—	Rate. Period.	Payable.	Stock of Record.
Brown Shoe,	75c q	Sept. 1	Aug. 20
Chain Belt,	15c	Aug. 15	Aug. 1
Champion Paper,	$1.50 q	Aug. 15	Aug. 10
Clev Quarries,	10c q	Sept. 1	Aug. 15
Collins & Aik pf,	$1.75 q	Sept. 1	Aug. 19
European Elec A,	7½c q	Aug. 15	Aug. 5
Do B,	7½c q	Aug. 15	Aug. 5
Finance Service A,	20c q	Sept. 1	Aug. 15
Do B,	20c q	Sept. 1	Aug. 15
Hires [C E] B,	$1	Sept. 1	Aug. 15
Do mngc,	$1	Sept. 1	Aug. 15
Do A,	50c q	Sept. 1	Aug. 15
Do A,	50c q	Dec. 1	Nov. 15
Ingersoll-Rand,	50c	Sept. 1	Aug. 12
Jewel Tea,	$1 q	Oct. 15	Oct. 1
Secur Cp Gl,	$1 1 pf $3.50	Aug. 5	July 29
Socony Vacuum,	20c q	Sept. 15	Aug. 19
Timken Roll Brg,	25c q	Sept. 6	Aug. 19
Union Tank Car,	35c q	Sept. 1	Aug. 15

CHICAGO BANK STOCKS

	Bid.	Ask.		Bid.	Ask.
Cent Rep.	9	9½	North Tr.	333	343
Cont Ill..	91	93	Pers Loan	75	80
First Nat.	172	174	Straus Nt	70	75
Harris Tr.	215	225	Term Nat	5	7
Nat Bldrs	60	70			

103% of Par and Interest

THE KNOXVILLE GAS COMPANY

FIRST MORTGAGE 5% GOLD BONDS

To the Holders of the Bonds Secured by the First Mortgage of The Knoxville Gas Company, dated October 1st, 1903.

You are hereby notified that this Corporation intends to pay off and redeem the following numbered outstanding First Mortgage 5% Gold Bonds, of the face value of $1,000 each, issued pursuant to the terms of the First Mortgage of The Knoxville Gas Company to United States Mortgage & Trust Company (now Chemical Bank & Trust Company), dated October 1st, 1903, to wit:

39	51	70	116	199
205	337	341	435	442

The above numbered bonds will be redeemed and paid at the office of the Chemical Bank & Trust Company (formerly United States Mortgage & Trust Company), 165 Broadway, New York City, New York, on October 1st, 1932, at the rate of 103% of par, plus accrued interest to that date, and upon such date all future interest upon such Bonds will cease and the coupons therefrom will be void; all of which you will please take notice.

THE KNOXVILLE GAS COMPANY,
By HENRY L. DOHERTY, President

FOR RENT
1,200 Square Feet
15th Floor Bankers' Building
Phone: State 0044

VARIOUS LINES OF U. S. INDUSTRY TELL EARNINGS

Profits and Losses Shown for Six Months.

Wide range of business, manufacturing, and public utility conditions in the first part of this year were presented yesterday in reports of earnings. The automobile, the electric, the beverage, steel, chemical, and hardware industries were reflected.

The products dealt in ranged from bridge and structural steel to washing machines, from automobiles to electric power, from oil to soda fountains.

The Pierce-Arrow Motor Car company reported for the second quarter a net loss of $878,800, compared with net profit of $115,262 last year. Losses for the first six months totaled $1,072,334, against profits of $421,711 in that part of 1931.

Mack Trucks, Inc., had first half net loss of $516,943, against loss of $51,326 a year ago. Second quarter loss was $203,872, against net income of $127,411 in the same 1931 period.

Soda Fountains, Etc.

For the 12 months ended June 30, the Liquid Carbonic corporation showed a net profit of $533,921, equal to $1.56 a share, compared with $977,368, or $2.85 a share, in the previous similar period. Net working capital on June 30, 1932, was $7,157,657, and the ratio of current assets to total debts was 6.1 to 1, compared with 3.8 to 1 a year ago. During the twelve months bank loans were reduced $725,000, and total liabilities were reduced more than $1,000,000.

A special meeting of the stockholders of the Liquid Carbonic company has been called for Aug. 22, 1932, to act on the recommendation of the directors that in recognition of the change in price levels during the last three years, the stated capital of the company be reduced from approximately $50 a share to $30 a share, by transferring approximately $6,615,489 on the books of the company from capital account to capital surplus, leaving approximately $10,272,180 as the stated capital.

The Maytag Co. reports for the six months ended June 30 net profits, after taxes and all charges, of $22,187, as compared with $470,993 for the first six months of 1931. Net sales for the six months were $3,005,518, as compared with $5,479,345 for the first six months of 1931.

From Steel Industry.

Allegheny Steel company for the quarter ended June 30 reported a net loss of $170,785, compared with a loss of $266,387 in the first quarter and a loss of $35,172 a year ago. For the first half of 1932 net loss was $537,182 compared with a net income of $250,460 in the same period of 1931.

The Midland Steel Products company for the six months ended June 30 showed a net loss of $275,085 compared with a profit of $747,925, after charges including estimated taxes but before employé profit sharing in the corresponding period of 1931.

About Public Utilities.

Public Service Corporation of New Jersey and subsidiaries for the six months ended June 30, reported a net income of $15,100,696 after taxes, depreciation, interest on preferred dividends of subsidiaries, etc., equal after deducting preferred dividends to $1.85 a share on $5,503,193 no par shares of common stock outstanding on June 30. This compares with a net income in the first half of 1931 of $15,492,212, equal after preferred dividends to $2.10 a share on the same number of common shares.

Public Service Electric and Gas company reported a net income for the six months ended June 30, 1932, at $15,988,350, after taxes, charges, depreciation, etc., compared with $16,117,863 in the first six months of 1931. All the common stock is owned by Public Service Company of New Jersey.

The Pacific Public Service company for the quarter ended June 30 reported a net profit of $29,254, equal to 7 cents a share on the first preferred stock, against $25,030, or 5 cents a share in the preceding quarter and $191,715, or 46 cents a share on the basis of present capital setup in the June quarter of 1931. For the six months net profit was $54,285, equal to 13 cents a first preferred share, against $267,674, or 64 cents a share, in the like 1931 period.

Electrical Products corporation of Washington for the six months ended June 30 reports a net profit of $46,136, equal to 46 cents a share, against a net profit of $44,226, or 44 cents a share, in the first half of 1931.

From Oil Industry.

The Seaboard Oil company for the quarter ended June 30, reports net profit of $194,471, equivalent to 16 cents a share, compared with $180,339, or 14 cents a share, in the preceding quarter. There was a net loss of $34,917 in the June period last year. For the first six months of this year profits totaled $374,810, equal to 30 cents a share, against $18,238, or 1 cent a share, in the similar half year of 1931.

Hardware, Cement.

Pittsburgh Screw and Bolt for the six months ended June 30, 1932, reports a net loss of $433,926 after depreciation, interest, etc., against a net loss of $80,852 in the first six months of 1931. June quarter net loss was $183,785, against net loss of $84,044 in the second quarter last year.

Net loss of $349,528 for the second quarter of this year, against loss of $409,713 in the preceding quarter, was reported by the International Cement corporation. For the first six months the corporation showed net loss of $759,241, against net income of $1,000,627, or $1.57 a share, in the first half of last year.

Chemicals Industry, Etc.

Westvaco-Chlorine Products corporation for the six months ended June 30, 1932, had a net income of $176,578 after depreciation and federal taxes, equal after preferred dividends to 36 cents a share on the 284,962 shares of common stock, compared with $376,683, equal to $1.33 a share on the common stock, in the like period of 1931.

As of June 30, 1932, current assets, including cash of $125,881, totaled $1,412,988 and current liabilities $413,011, against $1,017,323 of current assets, including cash of $84,380, and current liabilities of $89,486 a year preceding.

Certain-Teed Products corporation reported current assets on June 30, including $3,006,993 cash and marketable securities, of $6,671,953 and current liabilities were $696,205. This compared with cash of $2,929,600 and current assets of $9,116,361 and current liabilities of $901,297 in June, 1931. Certain-Teed for the June quarter reported a net loss of $323,776 after all charges, against a net loss of $511,937 in the previous quarter and a net profit of $33,268 in the June, 1931, quarter. For the six months net loss was $840,713, against a net loss of $200,624 in the first half of 1931.

U. S. TREASURY

Washington, D. C., Aug. 2.—The following is a statement of the condition of the United States treasury on July 30:

Income to date this year	$ 85,995,892
Income to date last year	117,895,559
Decrease	$ 31,899,667
Outgo over income this year	$263,698,624
Outgo over income last year	201,325,925
Increase	$ 62,372,699
Balance general fund today	$144,952,862
Balance previous day	158,013,170
Decrease	$ 13,060,308

MILWAUKEE STOCKS

	Sales.	High.	Low.	Close.
Firemen's Ins.	50	5⅛	5⅛	5⅛
Modine Mfg	100	7½	7	7
Wisconsin Bank Shs.	225	2¼	2⅛	2¼

BONDS SUSTAIN FIRST SETBACK IN OVER MONTH

Advance of Curb Market Receives a Check.

New York, Aug. 2.—(AP)—Railroad loans jumped the track on the upgrade today and the bond market suffered a minor reaction, the first in more than a month. While the carriers were under pressure of profit taking in the low priced and speculative grades, the industrials just about held their own and the utilities were only fractionally lower.

Sponsors of the advance were apparently not at all disheartened by the moderate recessions, their theory being that a "healthy reaction" was overdue and that some traders were unable to resist the temptation to cash in substantial gains.

Losses of Point.

Losses of around a point or more were recorded by some bonds of Baltimore and Ohio, Chesapeake and Ohio, Chicago and North Western, Rock Island, Erie, Great Northern, Louisville and Nashville, New York Central, New Haven, Nickel Plate, Pennsylvania, Père Marquette, Southern, and Wabash. But some issues of Atlantic Coast Line, Central of New Jersey, Delaware and Hudson, Illinois Central, Kansas City Southern, Northern Pacific, and Southern Pacific improved.

Houston Oil 5½s gained 3½ points, while other petroleum loans were somewhat irregular. Communications company and power and light corporation issues were quiet.

German obligations were heavy, while loans of Japan, France, and Argentina showed rallying tendencies. The Australians were soft. The United States government section was dull and comparatively steady.

SETBACK ON CURB

The curb market experienced a substantial setback today, the first important interruption of its advance in a fortnight.

Speculators for the rise were encouraged by the fact that there seemed to be nothing in the sell off to indicate that it was of more than a technical nature. The turnover dwindled to 130,000 shares, off 40,000 from yesterday.

BANK URGING BOND DEPOSITS TO AID ABITIBI CO.

MONTREAL, Quebec, Aug. 2.—(AP)—Holders of the Abitibi Power and Paper company's first mortgage bonds are being urged by the National City company of New York to coöperate with the recently formed protective committee by sending in their securities for deposit.

It is pointed out that "the bonds are definitely in default and the security has become enforceable." The letter also states that "for the protection of their interests the bondholders must deal not only with the company, but with the appropriate governmental authorities."

Bradstreet's Commodity Index Again Advances

Bradstreet's commodity index of wholesale prices scored its second consecutive monthly advance as of Aug. 1, increasing to $6.7950 from $6.7266 on July 1. This is the first time since August, 1931, that the index has continued an upward trend for more than a month.

To Holders of American Certificates of Participation in

$25,000,000 Deutsche Bank (Berlin)

Five-Year 6% Note, due September 1, 1932

The principal of the above mentioned Note is payable in dollars on September 1, 1932, to The Chase National Bank of the City of New York, Payee of the Note. Deutsche Bank und Disconto-Gesellschaft (formerly styled Deutsche Bank) has available in Germany funds in Reichsmarks sufficient at prevailing exchange rates to purchase the requisite dollars for payment of the Note in full. Under existing emergency decrees and regulations of the German Government, however, the funds of the Bank cannot be utilized for the discharge in foreign currencies of foreign obligations, except with the specific permission of the Government acting in conjunction with the Reichsbank. Although the Bank made timely application to such authorities for permission to pay the principal of and interest on the Note in dollars on its due date in accordance with its terms, such authorities, in view of the shortage of foreign exchange, have refused to permit the Bank to transfer funds for payment of the principal of the Note, but have approved the transfer of funds for the payment of interest thereon due September 1, 1932.

The Bank is therefore prevented by circumstances beyond its control from paying the principal of the Note on September 1, 1932 in dollars; moreover the Bank is not permitted to pay to holders of the above mentioned American Participation Certificates who reside outside of Germany the principal represented by such Participation Certificates in Reichsmarks, unless such Reichsmarks be "blocked" under regulations imposed by German emergency legislation. For a summary of existing regulations affecting such "blocked" Reichsmarks, reference is made to the Bank's letter mentioned below.

In these circumstances the Bank makes the following alternative offers of payment to holders of such Participation Certificates who reside outside of Germany:

Payment Immediately in "Blocked" Reichsmarks. The Bank is prepared to pay the principal of the Note at its maturity on September 1, 1932, in the only medium of payment for which it has been able to obtain permission from the authorities for such purpose, namely "blocked" Reichsmarks. It therefore offers to pay to such holders of Participation Certificates, immediately upon presentation thereof as provided below, the principal represented thereby in such "blocked" Reichsmarks, at par of exchange (namely 4,200 Reichsmarks for each $1,000 face value of Participation Certificates).

Payment on September 1, 1935 in Dollars. To holders of Participation Certificates who reside outside of Germany who do not wish to accept the above offer of payment in "blocked" Reichsmarks, but who are willing to extend to September 1, 1935, the time for payment of the principal represented by their Participation Certificates, the Bank, with the approval of the German Government and the Reichsbank, offers immediate payment in dollars of a cash premium of 2% of such principal. Interest on such principal at the rate of 6% per annum is to continue until payment of such principal, and is to be payable in semi-annual instalments on March 1 and September 1. Such principal and interest will continue to be payable in gold coin of the United States of the present standard of weight and fineness and will be collectible by the holders of extended Participation Certificates at the principal office of Central Hanover Bank and Trust Company, in New York City. Semi-annual interest coupons representing interest accruing after September 1, 1932 will be affixed to the extended Participation Certificates. The undersigned is to be entitled to pay, prior to September 1, 1935, the principal represented by the extended Participation Certificates, as a whole only, on any interest date on thirty days' notice. Such extension of Participation Certificates will not operate as a waiver of the proportionate interest of the holders thereof in any payment which may be received at any time by the Payee of the Note either on account of principal or interest.

Such extension of the Participation Certificates is to be effected by stamping a notation thereof on the Participation Certificates and affixing thereto the interest coupons described above. Application will be made in due course to admit the extended Participation Certificates to trading on the New York Stock Exchange.

Copies of the Bank's letter to holders, dated August 1, 1932, and forms of letters of transmittal to be used in accepting either of the Bank's offers, may be obtained from Dillon, Read & Co., 28 Nassau Street, New York City, upon request.

Holders are requested to forward their Participation Certificates, together with the applicable form of letter of transmittal, to Dillon, Read & Co., 28 Nassau Street, New York City, agent of the Bank in this matter. Such Participation Certificates will be forwarded by Dillon, Read & Co. to the Bank in Berlin for payment in "blocked" Reichsmarks, or will be stamped and returned (with new coupons affixed) by Dillon, Read & Co. to the holder, accompanied by payment of the 2% premium. Coupons due September 1, 1932 should be detached and collected on or after that date through usual channels.

The Bank will not reissue or otherwise negotiate any Participation Certificates heretofore acquired by the Bank or hereafter paid in "blocked" Reichsmarks or otherwise acquired by it.

The above offers expire September 15, 1932.

Deutsche Bank und Disconto-Gesellschaft

Berlin, Germany, August 1, 1932

SELLING ORDERS HALT ADVANCES IN WALL STREET

Stock Trading Slackens as Prices Decline.

YESTERDAY'S AVERAGES

	High.	Low.	Last.	Net chge.
25 railroads	16.76	15.69	15.82	-1.04
25 industrials	78.28	74.25	75.07	-2.68
50 stocks	47.52	44.97	45.44	-1.86
50 stks. yr. ago	125.55	122.53	123.94	....
50 stks. 2 yrs. ago	200.36	197.71	197.71	....

[Continued from page 21, column 8.]

in the pinches, but some of them looked pretty ragged nevertheless at the close. United States Steel, which has been out in front during the bull parade, was borne down nearly 2 points from its closing level of Monday. It managed to recover a part of its loss in the last thirty minutes or so of trading, however, closing at 28¼, off 1⅝ points on the day.

Telephone Stock Dips.

American Telephone suffered a net loss of 2 points after being lower. Auburn Auto dropped 3, but likewise retrieved a part of its loss. Railroad shares were rather hard hit, Norfolk & Western winding up with a drop of 5¼ points to its score, and Delaware & Hudson being off more than 5. Some of the utilities which, like the carriers, had been prominent on the advance also came in for a rather severe drubbing.

Losses in the more active issues averaged from 1 to 2 or more points.

Activity slackened somewhat as the reactions gained headway, the turnover falling to around 1,400,000 shares as compared with yesterday's total of approximately 2,100,000.

Nobody Surprised.

The setback took nobody by surprise. Wall street has been looking for it for days. Brokerage houses had been advising clients to be wary in future commitments and many of them have gone so far as to counsel profit taking for all the traffic would bear. Probably a majority of the letters in this morning's mail hinted at the advisability of just such a precautionary measure if they did notn advise it in so many words.

Moreover, many brokers and others concerned with an active market have been yearning for some sort of technical reaction in order to keep the list healthy. Things have been moving entirely too fast, proponents of this view hold, for its own good.

In spite of the widespread conviction that a halt was in order, however, the reaction was interrupted by two sizeable buying flurries, both of which succeeded in attaining a scope that threatened to turn the decline into a resumption once more of the advance which had gone on for five days without interruption. One of these got under way around noon and restored numerous issues that had been bear targets in the early trading to the plus column and the other took form in the final hour and gained momentum enough to restore probably a third of the losses recorded early in the day.

Helped By Wheat Break.

Like the recovery which it interrupted the reaction was without basis in news development. The 2 cents a bushel break in wheat helped grease the ways to some extent, probably, but the ups and downs of grain and other commodities have been among the least of the market's troubles for so long that the influence could not have been very considerable.

The only group to offer effective resistance to the downswing was the coppers, which was helped by signs of stiffening metal prices and pool rumors. Anaconda closed with a fractional gain to its credit and Kennecott held unchanged from yesterday.

Various preferred stocks kept up the new reputation of their kind by moving contrary to the trend for net gains of from 1 to as much as 8 points. Among them were Abraham & Straus, Commercial Credit, Public Service, General Printers' Ink, West Penn Electric, and Westinghouse. A few others of the group, however, suffered rather acutely. Mullins Manufacturing preferred dropped 3¾ points, McCrory Stores preferred 7¾, and Kresge preferred 7 points.

FRANCO-BELGIAN TRADE PACT HITS AMERICAN GOODS

[Copyright: 1932: By the New York Times.]

PARIS, Aug. 2.—United States exports to France, which already suffered many serious checks, were curtailed again yesterday by two important measures.

The Franco-Belgian import tax convention went into effect, giving Belgium a reduced transfer tax rate and thus permitting that country to undersell competitive United States products, particularly copper. The second check was a quota restriction issued against shipments of American fresh fruits.

There are indications here that Washington is seriously considering invoking Article 338 of the tax law permitting President Hoover to take retaliatory action against countries discriminating against the United States. That belief is encouraged here by the success of Belgium's retaliation, which is directly responsible for the favorable treatment France is now giving here.

GASOLINE AND OILS.

GASOLINE—Including tax: Red Crown, service station, 17.1c; Standard blue, 13.6c; ethyl, 20.1c. CARBON—Perfection, 10c. FUEL OIL—Stanolex 100 gals or more, 6c; less than 100 gal, 8c. LINSEED—Raw, 51c; boiled, 54c. TURPENTINE—46c. DENATURED ALCOHOL—15c. DIESEL ENGINE FUEL OIL—Bunkered at Indiana Harbor ship canal, 3½c per gal. WHITE LEAD—100 lbs. $12.00.

OIL CITY, Pa., Aug. 2.—(AP)—Credit balance, 91,97; runs, 81,481; average runs, 61,481; shipments, 110,149; average shipments, 59,574 brls.

SUGAR.

	Open.	High.	Low.	Close.	Prev. close.
Sept.	0.99	1.02	0.99	1.02	0.99
Dec.	1.05	1.07	1.05	1.07	1.05
Jan.	1.02	1.04	1.02	1.04	1.02
Mar.	1.05	1.06	1.05	1.06	1.05
May	1.12	1.12	1.12	1.12	1.10
July	1.15	1.18	1.15	1.14	1.16

RAW SILK.

NEW YORK, Aug. 2.—(AP)—SILK—Raw futures closed easier; sales, 700 bales. September, $1.32-1.33; December, $1.34; March, $1.35. Open market quotations fairly day basis: Canadian steam extra B, $1.40; Canton double extra A, 14-16s, $1.15; Japanese crack, double extra, $1.47.

Tuesday, August 2, 1932.
Shares sold today.....1,439,080
Year ago.....737,160

Tuesday, August 2, 1932.
Total sales 1932 to date.....203,147,569
Total sales 1931 to date.....367,946,541

NEW·YORK·STOCK·TRANSACTIONS

[The figures in brackets after name of stock are the present dividend rate.]

A

Prev. 1932 High.	Low.	Div'd. pct.	Bid.	Asked.	Description. div. rate, $—	Sales.	High.	Low.	Close.	Net chge.
3	⅝	...	⅝	1	Abitibi P & P	500	½	½	½	....
5¼	1½	...	2¼	3¼	Do pfd	100	3	3	3	+ 1
98	68	9.3	76	81	Abr & Str pfd [7]	50	75	75	75	+ 5½
13	9½	...	3¾	5¾	Adams Exp	1,400	3¾	3¼	3¾	....
10½	4½	22.8	7	9¼	Addressograph	500	9½	8½	9¼	+ ¾
92½	30¾	7.5	30½	40	Affiliat Prod [1.60]	300	7¾	7	7¾	....
2	⅛	...	⅛	1	Air Reduc [3]	8,900	41½	38¾	39¾	-1
16¾	7¾	5.0	10¼	10½	Air-Way El App	200	10	10	10	....
3½	⅝	...	⅝	1⅛	Alaska Jun [.50]	3,500	1¼	1	1	+ ⅛
6¾	⅝	...	1⅛	2	Allegheny	4,900	1¾	1	1¾	....
7¾	⅝	...	1⅝	2½	Do pfd xw	100	2	2	2	....
13	5¼	...	2	2½	Do pfd $30 ww	400	2¼	2	2	....
87½	42½	10.5	57	57¾	Allez Steel	50	5	5	5	....
13⅝	4	...	6½	6¾	Al Ch & Dye [6]	27,300	59¾	55¾	57¾	-1¾
5¾	¾	...	...	¾	Allis Ch Mfg	800	6¾	6¾	6¾	+ ⅛
18¾	12	11.1	17½	18	Amal Leath	200	¾	¾	¾	....
47	25	8.1	30¾	40	Amerada [3]	200	39¾	39¾	39¾	+ ¾
37⅝	18	10.3	28	30	Am Bank Note	500	12	11	11	- 1
2	⅛	...	⅛	¼	Am Beet Sug	100	1	1	1	....
13¼	2½	...	3¾	4¾	Do pfd	100	4	4	4	....
90	40	10.6	66	69	Am Brake Sh [4.60]	10	4¾	4¾	4¾	....
73½	29½	10.5	37¾	39	Do pfd [7]	100	12¼	12¼	12¼	....
129	93½	6.7	104	107½	Am Can [4]	34,800	39¾	37¼	37¾	-1¾
0	3¼	...	7¾	8¼	Do pfd [7]	100	105	105	105	....
30½	16	24.1	23½	29	Am Car & Fdy	600	8¾	8	8	....
37⅝	18	10.3	28	30	Do pfd [7]	500	29¾	28¾	29¾	+ ¾
0	2	...	...	...	Am Chicle [3b]	510	29¾	28¾	29¾	+ ¾
16¼	11	...	...	8	Am Colortype	500	9	9	9	....
28½	1	...	14½	15¾	Am Coml Alco	900	14¾	14¼	14¾	+ ¼
51½	25	12.0	34¾	37	Am Hide & Lea	200	12½	12	12	....
21⅝	8	22.2	9½	10	Am Hm P [4.20]	1,000	35¼	34¼	34¾	- ⅛
6¾	2½	...	4¾	5¼	Am Ice [2]	800	10¾	9¾	10¾	+ ¾
6¾	3¾	...	7½	9	Am Interest	1,800	4¾	4⅛	4¼	- ⅛
44⅝	19	20.0	28	30	Am Loco	400	8¾	8	8¼	....
22⅞	7½	7.3	21	23	Am Mach & Fdy [.80]	100	35	35	35	....
6¾	1½	...	3	3¼	Am M & Fdy [.80]	900	11¾	11	11¾	....
10½	6½	...	10½	11¾	Am Metal	700	3¾	3	3¾	+ ⅛
3⅝	1	11.7	6¾	9	Do 6% pfd	100	7	7	7	....
58	15¾	24.0	25	28	Am Po & Lt [1]	4,400	27	25¾	26¾	- ⅛
49¾	10	31.7	21	23¾	Do 2d pfd	700	25¾	25	25¾	- ⅛
8¼	3¼	...	5¼	5¾	Do $5 pfd [5]	700	23¾	23	23¾	....
13	3	...	6¾	7¾	Am Rad Std San	7,000	5¾	5¼	5¼	- ⅛
29¼	13¾	15.0	18¾	20¼	Am Saf Raz [3]	1,800	7¾	7	7	....
18¾	5¼	...	12¾	13¾	Am Smelt & R	300	20	19¾	19¾	- ¼
85	29	...	39¾	45	Do pfd	10,700	13¾	12¾	12¾	- 1
55	15	...	27	28	Do 2d pfd	300	42	42	42	....
80	34	13.0	62	64	Am Sti Found	600	27	27	27	- 1¼
39¼	13	9.1	41½	42	Do pfd [7]	600	7¾	7	7¾	- ⅛
137⅝	70¼	10.1	89¼	89¾	Am Sugar Ref [2]	900	22¾	22¾	22¾	....
83¾	40½	7.7	65½	66	Am Tel & T [9]	54,100	92¾	88¼	89½	- 2
9¾	7.5	67¾	67¾	68	Am Tob [5m]	1,000	68¾	68¼	68¼	- ¼
110¾	95¼	8.6	108	108¼	Do B [6m]	23,700	69¼	68¾	67¼	- 1¾
25	4	...	7¾	9¼	Am Type Fdrs	200	8¾	10¾	10¾	+ 1¾
70	10½	...	18¾	19¼	Do pfd	20	19½	19	19	....
34½	11	12.5	16¾	18¼	Am Wat Wks [2]	7,400	17¾	16¾	16¾	- ⅛
31	21	14.8	13¾	14½	Do pfd [6]	200	16¾	16¾	16¾	....
75	20	10.9	55	58	Am Woolen	1,500	24¾	23¾	23¾	- ¾
5¾	1¾	...	3	3¼	Do pfd	2,900	26¾	24¾	25	....
20	10	...	15	20	Am Zinc Ld & S	1,000	3¼	2¾	3¼	....
12¾	3	...	5	20	Do pfd	100	15	15	15	....
17½	5¼	13.3	8¼	9	Anaconda	19,900	7¾	7¾	7¾	+ ⅛
74	40	13.0	46	50	Anchor Cap [1.20]	300	8¾	8¾	8¾	....
7	7	9.1	10¼	11	Do pfd [6.50]	230	50	40	50	+ 5
95	85	7.1	92	94	Archer-Dan-M [1]	700	10¾	10¼	10¾	....
2	⅝	...	1⅝	1¾	Do pfd [7]	50	92	92	92	....
14¾	3½	...	...	8¼	Arm Ill A	200	2	2	2	....
...	...	...	...	9	Do B	100	⅞	⅞	⅞	....
...	...	...	...	...	Do pfd	400	9½	8¾	8¾	....
...	2½	...	...	4	Art Metal Const	100	4½	4½	4½	....
...	⅝	...	...	1	Assd App Ind	100	1¼	1¼	1¼	....
94	17¾	...	30¾	31	Assd Dry Gds	1,900	14¾	14¾	14¾	....
80	35	0.1	54	55	Atch T & S F	22,600	33¾	32¾	33¾	....
6¾	3¾	8%	0.7	15%	Do pfd [5]	1,000	68¾	65¾	65¾	- 2¾
25½	7¾	10.0	20	25	All Rel [1]	5,700	16¾	15¾	15¾	- ¾
151¾	28¾	0.7	50¼	60¾	Atlas Pow [1]	300	10¾	10¾	10¾	- ¼
2	⅝	...	...	1¾	Auburn Auto [4a]	1,400	64	60	60¼	- 2¾
3½	1½	...	1¼	2¾	Do pfd	300	1¾	1¾	1¾	....
...	...	...	...	...	Aviation Corp	1,200	3	2¾	2¾	....

B

8½	2	...	6	6¼	Baldwin Loco	900	6¼	...	...	....
28½	8	...	19	22	Do pfd	200	22¾	20	20	- 2
21⅝	3¾	...	8½	8¾	Balt & Ohio	4,700	8¾	8	8¼	- ⅛
6	3¾	...	12½	13	Do pfd	4,700	8¾	8	8¼	- ⅛
4	1½	...	3¾	5¾	Barnsdall	4,000	13	13¼	12¾	- ¼
43½	16¼	10.0	19¾	20	Beatrice Cr [2]	800	20¼	19¾	19¾	- ¼
44¾	20¼	8.3	35½	36½	Beechnut P [3]	400	36¾	36¾	36¾	+ ¾
24¾	4½	...	6	6¾	Bendix Aviat	1,400	6¾	6¾	6¾	....
24¾	7¼	...	9¼	9¾	Best & Co	1,800	7	6¾	6¾	- ¼
74	16¾	...	13¾	13¾	Bethlehem Stl	4,100	13¾	12¾	12¾	- ¾
23¾	4¾	...	8¼	8¾	Do pfd	1,300	33	31½	31½	- 1¼
30¾	20	7.7	26	26½	Bohn Alum	300	8¾	8¾	8¾	....
12¾	3¾	...	6	6½	Borden [2]	2,500	27¾	26¾	26¾	- ¾
11¾	2¾	...	4	6½	Borg Warner	2,100	6¾	6¾	6¾	....
1	⅛	...	...	¼	Briggs Mfg	200	2¾	2¾	2¾	....
...	...	...	...	½	Brockway Mot	100	4¾	4¾	4¾	....
50¼	11¾	...	21¼	21½	Bklyn Man T	1,300	21¾	21¾	21¾	+ ¾
28¾	11¾	11.7	23¾	24¾	Do pfd [6]	3,400	22¾	20¾	21	- ¾
80¾	41	7.9	63½	63	Bklyn Un Gas [6]	600	55	54½	54½	- ¼
2	⅛	...	1¼	1¾	Bruns T & Ry S	200	1¾	1¾	1¾	....
5	1¼	...	3	3¾	Bucyrus Erie	100	3	3	3	....
8¼	2½	...	4¼	4¾	Do pfd	100	4¾	4¾	4¾	....
2¾	1	...	1¼	1½	Budd Wheel	100	1¾	1¾	1¾	....
7¾	2¼	...	4	4½	Bullard Co	100	4½	4½	4½	....
1	⅛	...	...	¼	Burns Bros A	100	1	1	1	....
12¾	6½	8.9	8½	9	Burr&Mch [.80]	2,600	9¼	8¾	9	....
3	1¼	...	3	5	Bush Term	200	5½	5	5	....
85	12½	23.6	21	32	Bush T Bldg pf [7]	50	32	30½	31	+ 1
19	7	...	12¼	12½	Butte & Sup	2,800	5	5	5	....
...	...	...	...	...	Byers Co	4,900	13¾	12¾	12¾	- ¼

C

11¾	4½	...	8	8½	Cal Pack	200	8¼	8¼	8¼	- ⅛
...	⅝	...	...	¾	Callahan Z Ld	300	¾	¾	¾	....
4	1⅛	...	3	3½	Calumet & Hec	2,100	3	3	3	....
13½	6	10.9	10¾	11¾	Can Dig Ch [1.50]	800	11¾	10¾	10¾	- ¾
43¾	16¼	9.5	12½	13	Can Pac [1.25]	3,600	13¾	13¼	13¼	- ¼
35	4⅜	6.7	29½	29¾	Case J I	30,100	30¼	29¼	29¾	+ ¾
5	1¼	...	2¾	3¼	Caterpil Trac [.50]	1,200	7¾	7¾	7¾	....
16¾	7¾	9.4	10	10¾	Cent Aguirre [1.50]	100	16	16	16	....
19	3¾	...	6¾	8¾	Century Rib M	600	5¾	5¾	5¾	....
7	1¾	...	3	5¾	Cerro de Pas	8,100	6¾	6¾	6¾	....
31½	9¾	17.9	14¾	17¾	Checker Cab	1,700	8	8	8¼	+ ⅛
20¾	4¾	28.9	7¾	7¾	Ches & Ohio [2.50]	10,900	15¾	14¾	14¾	- ¾
12¾	2	...	4¾	5¾	Ches Corp [2]	1,200	8¾	7¾	8	....
4¾	1¼	...	2¾	4¾	Chi & N W	6,100	5	4¾	4¾	- ⅛
15½	2½	8.3	5¾	6¾	Chi Gt West	100	3¾	3¾	3¾	....
10¾	6½	...	10½	11¾	Do pfd [.50b]	300	8	6	6	....
6¾	1¾	...	2	2¾	C M St P & P	400	1¾	1¾	1¾	....
11¾	2¾	...	2	2¾	Chgo Pneu Tool	300	2¼	2¼	2¼	....
10¾	1¾	...	3	4¾	Do pfd	100	4¾	4¾	4¾	....
24¾	2	...	4	7	Chi R I & P	300	4¾	4¼	4¼	- ⅛
27¾	4¼	...	6	8	Chi St Paul	100	7	7	7	....
14	6¼	22.2	7	8	Do 7% pfd	200	8	8	8	- ¼
9	3	...	6¾	7¾	Chgo Yel Cab [2]	30	8¾	8¾	8¾	+ ⅛
10	6	...	8½	9	Chick Cot Oil	100	8	8	8	- ¼
15¾	6	12.5	8½	12½	Chile Copper	10	10	10	10	....
29¾	11¼	23.7	13¾	14	Chrysler [1]	8,700	9	8¾	8¾	- ¼
68	50	13.0	54	55	City I & F [3.60]	700	13¾	13¾	13¾	- ¼
...	...	...	...	...	Do pfd [5.50]	60	64½	64	64	....
120	74½	9.4	84½	84¾	City Strs	100	9	9	9	....
14	8	...	13¾	14	Coca-Cola [6b]	3,400	86½	83¾	84¼	- ¾
80	34	13.0	62	64	Colgate-Palm [1]	1,400	13¾	13¾	13¾	- ¼
14	8	...	4¾	5¾	Coll & Alk	300	5	5	5	....
12¾	2¾	...	5½	6	Col & Sou 1st pfd	20	6	6	6	....
16¼	4¼	11.1	8½	9	Col Fuel & Ir	300	6¼	6	6	....
79	40	19.3	58	60	Col G & E [1f]	16,700	9¾	8¾	8¾	- ¼
41¾	13¾	15.0	21¾	22¾	Do pfd A [6]	200	58	57½	58	....
11	3¾	10.0	5¾	6¼	Colum Carb [2]	400	23¾	23¾	23¾	....
23¼	11¾	15.0	18	20	Com Credit [1.50]	200	18¼	18¼	18¼	+ ¼
63¾	40	11.2	57½	61	Do A [3]	100	26¾	26¾	26¾	+ ¾
20¾	10¼	12.5	15	18	Do 1st pf [6.50]	100	59	57¾	57¾	- ¼
27¾	10¼	11.5	15	18	Do pfd B [2]	100	17¾	16¾	16¾	....
77	55½	8.3	70	75	Do cv pfd [6h]	1,000	73	73	73	+ 3

D

5¼	1	...	3	3	Davison Chem	200	3¾	3¾	3¾	....
15¼	6¼	5.0	...	...	Deere pfd [.40]	500	8¾	8¾	8¾	....
28⅝	8½	...	12¾	13½	Del & Hud [9]	500	85	81¼	81¼	....
3	⅛	...	¼	⅜	Del Lack & W	600	50	40	40	- 3¾
122	53	10.5	70	74	Den & R G W pfd	100	15¾	14	14	- 2
16	12	6.7	15¾	18¼	Detroit Ed [8]	200	3	3	3	....
2¾	20¼	6.5	23¾	23½	Dianiond Mat [3]	200	75	76	76	- 3
11¾	7¾	12.0	9¾	10¾	Do pfd [1.50]	100	15¾	15¾	15¾	- ⅛
13¾	5	14.3	6¾	7¼	Dome M [1.20b]	300	23	23	23	....
13¾	5¾	...	...	6¾	Douglas Aire [1]	300	10¼	10	10	- ¼
57	23	12.1	33	33¾	Dresser B	100	7¾	7¾	7¾	+ ⅛
1¾	⅝	...	...	1	Drug Inc [4]	3,000	34	32½	33	- 1
11¾	6¾	11.1	8½	9	Dunhill Int	100	9	9	9	....
10¾	7¾	10.7	27½	27¾	Du Pont de N [3]	21,000	27¼	27¼	27¼	- 1½
97	67	5.4	91¾	93	Dup Lt 1st pf [5]	20	93¼	93¼	93¼	....

E

87⅞	35½	11.4	44½	44¾	Eastman Kod [5]	13,000	46¼	44¼	44¼	- 1¾
4	3	...	4	4¾	Eaton Mfg	200	4¼	4¼	4¼	....
32¾	8½	6.2	13	13¾	El & Mus	2,700	13¼	12¾	13	....
55¼	8	...	12	13	El Auto L [1.20]	4,600	14	13¾	13¾	- ¼
55½	8½	35.3	15½	16½	Do 6% pfd	800	17	16	16	- ¾
33¾	12¾	11.2	16¾	18	Do pfd [7]	600	18	17¾	17¾	- ¾
36¼	16	12.0	24	25½	Endicott John [3]	300	23	22¾	22¾	- ¼
107¾	98	7.0	100¼	...	Do pfd [7]	100	25	25	25	- 1¼
4	1	...	2	3	Eng Pub Svc [1k]	100	100¼	100¼	100¼	+ 2
61¾	23	17.2	33	40	Do 6% pfd [6]	200	36	35¾	35¾	- ¼
19	12	11.5	15	16	Eq Off Bldg [1.50]	200	13	12¾	12¾	- ¼
10	2	...	4	4¾	Erie R R	1,200	12¾	12¾	12¾	....
13½	2	...	...	5¾	Do 1st pfd	600	5	4¾	4¾	- ¼
21¾	½	...	4	4½	Do 2d pfd	300	5¾	5¾	5¾	....
...	...	...	...	1¼	Evans Prod	100	1	1	1	+ ⅛

F

47¾	15	...	15	18	Fairbanks M pfd	10	18	18	18	....
25	13	...	16	38	Fed Min & Smelt	100	25	25	25	+12
3⅝	1¼	...	1¼	2¼	Fed Motor	200	1¼	1¼	1¼	....
12¾	6	...	4	5	Fed Water Svc	400	4½	4	4	....
10¾	5	8.1	13½	14	Fid P F Ins [1.20]	1,200	14½	13¾	14½	....
15¾	10¼	9.1	11¾	11¾	Firestone T&R [1]	1,200	11¾	11¾	11¾	....
63¾	35	5.8	45½	53½	Do pfd [6]	400	51¾	51¾	51¾	....
...	...	...	...	...	First N Stre [2.50]	700	44	42	43	- 1
82½	63	9.2	64¾	70	Fisk Rubber	700	⅝	⅝	⅝	....
11¾	3¾	...	7	7¾	Florsheim Sh pf [6]	10	64¾	64¾	64¾	....
21¾	10¼	7.7	12¾	13¾	Foster Wheeler	1,500	13¾	13¾	13¾	....
5¾	1	...	2¾	3¾	Fourt N in [1.15g]	300	3¾	3¾	3¾	....
10½	10	12.5	16¼	16¼	Fox Film A	400	2¾	2¾	2¾	....
...	...	...	...	...	Freeport Tex [2]	2,000	17¼	16¼	16¼	- 1¼

G

17½	5¾	...	9	10	Gamewell	100	10	10	10	+ ¾
35⅝	7¾	7.1	13¾	14	Gen Am Inv	1,000	15	14	14	- ¾
35⅝	4¼	11.1	8¾	9	Gen Asphalt [1]	2,500	14½	13½	14	....
19¾	10¼	14.3	13¾	13¾	Gen Bak [2]	100	9	9	9	....
23¾	4	...	2¾	3¾	Gen Bronze	200	15	14¼	14¼	- ¾
11¾	3¾	...	6¾	7¾	Gen Cable	100	3	3	3	....
8¾	3¾	...	3½	4	Gen Elec [.40]	34,000	14¾	13¾	13¾	- ¾
11¾	6¾	10.3	10¾	10¾	Do special [.60]	1,800	10¾	10¾	10¾	+ ⅛
30	6¾	8.3	10	11	Gen Foods [2]	3,500	25¾	24¾	25	....
37	22	...	32	34	Gen G & El A	1,700	3	3	3	....
24	5¾	8.3	36½	37	Gen Mills [3]	4,100	37	36	36¾	....
87¾	56¾	10.0	56	57	Gen Mot [1]	24,400	57	56	56¾	....
60	27¾	15.0	37½	39	Do pfd [5]	300	39¾	39¾	39¾	....
5	1	...	1¾	2	Gen Pub Sv ww [6]	70	40	40	40	....
14¾	⅞	...	1¾	2	Gen Real & Ut	400	2	1¾	1¾	- ⅛
24¾	10¾	...	6¾	8	Gen Refract	200	8¾	8¾	8¾	....
68¾	45	7.7	61½	65	Gillette [.50g]	4,200	65¾	64¾	65¼	+ ⅜
19¾	3¾	...	4	4¼	Glidden [.60]	200	6¾	6¾	6¾	....
18¾	5¾	11.4	13¾	14	Gold Dust [1.60]	200	4¾	4¾	4¾	....
5¾	2¾	...	4	4½	Goodrich	2,200	14¾	13¾	13¾	- ¾
61	15¾	17.9	39¾	40¾	Goodyear T & R	2,500	12¾	11¾	11¾	- ¾
17¾	7¾	...	17¾	17¾	Do 1

HEAVIER HOGS LEAD ADVANCE IN DAY'S RALLY

Best Steers Also Higher, Others Steady.

CHICAGO LIVE STOCK

HOGS.

Receipts, 16,000; shipments, 2,000.

Bulk of sales	$3.75@4.95
Light, good to choice, 140@160	4.75@4.90
Light, good to choice, 170@180	4.90@5.00
Good to choice, 190@210	4.90@5.00
Good to choice, 220@250	4.60@4.95
Good to choice, 260@325	4.10@4.60
Pigs, good to choice, 100@135	4.00@4.50
Pigs, fair to good, 100@125	3.25@4.25
Pigs, inferior to fair, 60@135	2.75@3.25
Light packing sows, 270@350	3.80@4.20
Heavy packing sows, 350@550	3.20@3.80

CATTLE.

Receipts, 5,000; shipments, 1,500.

Prime steers, 1,000@1,500	$9.00@9.70
Good to choice, 700@1,300	8.25@9.25
Bulk of sales	7.00@8.75
Poor to choice, 700@1,000	5.25@9.25
Low grade killing steers	3.00@5.00
Cows, choice to prime	4.75@5.50
Cows, good to choice	4.25@4.75
Cows, common to fair	2.50@3.25
Canners and cutters	1.25@2.50
Heifers, yearlings, good to choice	6.75@8.00
Heifers, fair to good	5.25@6.50
Bulls, bologna, common to good	2.50@3.60
Calves, poor to choice	3.00@7.00
Stockers and feeders	3.75@6.50

SHEEP AND LAMBS.

Receipts, 10,000; shipments, 1,000.

Native lambs, good to choice	$6.25@6.75
Native lambs, medium to choice	5.75@6.25
Native lambs, common to fair	5.00@5.75
Native lambs, culls	3.00@4.00
West, range lambs, good to choice	6.00@6.50
Wethers, aged, fair to best	2.00@3.25
Wethers, twos, fair to best	2.50@3.50
Feeding lambs, fair to good	4.00@5.00
Ewes, light, good to choice	1.50@3.00
Ewes, heavy to choice	1.00@1.25
Ewes, inferior to fair	.50@1.00
Yearlings, all grades	3.50@5.00
Bucks	1.00@1.75

COMPARATIVE PRICES.

HOGS—Bulk of sales yesterday..$3.75@4.95
One month ago .... 4.45@5.10
One year ago .... 5.20@7.80
Top yesterday, $5.00; average, $4.35.
CATTLE—Bulk of sales........$7.00@8.75
One month ago .... 6.75@8.50
One year ago .... 7.50@8.50
Top yesterday, $9.70; average, $7.85.
SHEEP—Western range lambs....$5.00@6.50
One month ago .... 5.25@6.25
One year ago .... 6.00@7.25
Top yesterday, $6.75; average, $5.75.
Estimated receipts at Chicago today: Cattle, 7,000; hogs, 15,000; sheep, 14,000.

The market for heavy grades of hogs yesterday came back as abruptly as it broke on Monday's session. The kinds that were hit hardest on the break were the strongest on the rise.

Advances of 10@15c were general in stock exceeding 250 lbs in weight, while light and light butchers held largely in line with the highest spot on Monday's session. Closely sorted late winter and early spring pigs topped the list at $5, showing no change compared with the peak of the preceding session, but the general average moved up 10c to $4.35, the highest since last Thursday.

Raises Heavy Hog Prices.

In contrast to buying at the opening of the week all interests converged in the market for the relatively low priced weighty hog in hopes of holding down costs. Before the market closed some big weights were selling as much as 20c above the low spot of Monday. Reports from the wholesale market indicated that heavy pork loins were not so draggy, and this added zest to the buying of stronger weights. Eastern orders were only fair, but the supply of strictly fancy light and light butchers fell short and some outside buyers were unable to fill. Few of the 4,000 left were being offered on the market.

Better Steers Higher.

Weakness prevailed in the market for the rank and file of cattle yesterday, but the small contingent of highly finished beef steers were wanted at strong to higher prices. The latter recovered most of what was lost Monday, the top going to $9.70, within 5c of the season's peak. A long string of 76 steers averaging 1,265 lbs billed east for slaughter sold at the top of the market.

Prime 1,368 lb averages reached $9.50, but a smaller proportion was eligible to $9.00 and above. The bulk of all beef steers sold at $7.00@8.75.

Native grassy cattle and poor quality southwesterns were hard to move. Several large strings of the latter averaged 1,121@1,150 lbs and sold at $5.65. Montana grass cattle brought $6.15@6.50, but odd lots of thin, ill-bred lightweights had to be peddled out at $5.00 and below, some going for a lower class trade at $2.50@3.50. Only a small share of the receipts came into the butcher stock division yesterday. Prices there were unchanged, but trading dragged slowly all day. Calves sold steady to strong.

Lambs held firm and some called the market slightly higher considering the lighter sorting of natives yesterday. Bulk of best natives sold at $6.00@6.25, although city butchers handpicked a few lots up to $6.75. Packers obtained most of the western range lambs at $6.50, a steady price and took part of the culls at $4.50@4.75, but country buyers advanced their bids to $4.75 on the latter and obtained a few for feeding on that level. Yearlings sold at $5.00 and light aged ewes reached $3.00.

EXCHANGE BAN IN AUSTRIA HALTS BOND INTEREST

[Chicago Tribune Press Service.]

New York, Aug. 2.—As a result of the moratorium decree of July 11, restricting transfer of funds to foreign countries, the Austrian government has failed to maintain service payments on the 7 per cent international loan of 1930 to the Bank for International Settlements, trustee of the loan, an announcement made at the office of J. P. Morgan & Co. today said. The statement added that the equivalent of the service charges is being paid into the schilling account of the trustee at the Austrian National bank.

The amount of the loan outstanding in the various countries among which it was apportioned is 55 million dollars. The American quota of the loan was 25 million dollars.

Today's announcement follows one last Friday to the effect that the Austrian government had failed to keep up its service payments on its external guaranteed 7 per cent loan of 1923 and also had not paid in full the funds needed to meet interest due on Dec. 1. No default has been made on interest due to date on either loan.

NATIONAL ENAMELING AND STAMPING.

For the six months ended June 30 reported a net loss of $216,892 after taxes and charges, against a net loss of $270,921 in the first half of 1931. Sales for the period aggregated $3,104,832, against $3,583,030 in the first six months of 1931.

NEW YORK CURB TRANSACTIONS

Tuesday, August 2, 1932.

Shares sold today.......130,000 Total sales 1932 to date.......27,990,000
Year ago.......181,870 Total sales 1931 to date.......71,133,544

	Sales.	High.	Low.	Close.	Net chge.
A					
Allied Mills	100	3⅞	3⅛	3⅛	−½
Alum Co Am	500	40	39½	39½	−½
Am Austin Car	100	⅛	⅛	⅛	−1/16
Am Beverage	400	6¼	5⅞	6¼	....
Am Capital pf	100	3⅜	3⅜	3⅜	....
Am Cit P&L A	100	22	22	22	+½
Do B	800	2⅜	2¼	2¼	....
Am Cyan B	800	3½	3¼	3½	−½
Am Dept St	200	¼	¼	¼	....
Am&F Pow w	400	2⅝	3⅛	3⅛	−¾
Am Founders	1,300	⅝	⅝	⅝	....
Am Gas & El	6,300	22	20¾	21	−½
Do pfd	100	75½	75½	75½	+½
Am Light & T	100	15	15	15	−½
Am Mfg pfd	100	50	50	50	−4
Am Maracaibo	600	1/16	⅛	⅛	....
Am Sta P S A	200	3	3	3	+½
Am Sup Pow	4,400	2⅝	2⅜	2½	−⅛
Do 1st pfd	100	46⅝	46⅝	46⅝	+⅝
Am Thread pf	200	2⅛	2⅛	2⅛	....
Anch Post F	200	1	1	1	....
Anglo Chi Nit	300	¼	¼	¼	+½
AppalElPw 7pf	20	84	84	84	+1½
Ark Nat GasA	1,300	2	1⅞	2	−⅛
Armstrong Ck	50	5¼	5¼	5¼	−¾
As El Ind	100	3⅜	3⅜	3⅜	....
Do cv pf new	50	10	10	10	....
Do A	1,500	1⅞	1⅝	1⅝	−⅛
Atlas Corp	1,100	5¼	5⅛	5¼	−⅛
Do pfd A	100	33½	33½	33½	+¾
Do war	100	1⅜	1⅜	1⅜	−⅛
B					
Bell Tel Can	25	76	76	76	....
Ben Ind Loan	100	8½	8½	8½	+¾
Blue Ridge	100	1⅛	1⅛	1⅛	−⅛
Do cvt pfd	100	20	20	20	−1½
Blumenthal S	100	3	3	3	+½
Braz Tr & Lt	500	8½	8½	8½	....
BrAm Tob reg	100	14¾	14¾	14¾	+¾
Bunk Hill & S	25	17	17	17	....
C					
Can Marc Wir	800	1⅛	1	1	−⅛
Carib Syn	200	½	½	½	....
Carrier Corp	100	6½	6½	6½	−⅛
Celanese pfd	100	25	25	25	....
Cen P Svc Del	200	½	½	½	....
Cent Pub S A	1,000	⅝	⅝	⅝	+⅛
Cent St El	2,000	1⅜	1⅛	1⅛	−⅛
Do pfd new	50	10	10	10	....
Chain Str St	100	4	4	4	....
Childs pfd	10	7	7	7	....
Cities Service	16,400	4	3½	3⅝	−½
Do pfd	400	18⅛	17⅛	18⅛	....
Do B B pfd	10	16	16	16	−1
Do 7 pfd	50	23½	23½	23½	−½
Do 6 pfd	50	20	20	20	−½
Cl Neon Lts	400	⅛	⅛	⅛	−½
Colon Oil	200	⅜	⅜	⅜	−⅛
Col G&E cv p	120	63½	63	63	−3
Col O&G vtc	4,800	1	⅞	⅞	+⅛
Com & So wr	900	1/16	1/16	1/16	....
ConsG&E Balt	900	56	55	55	....
Cont Sh cvt p	200	⅜	⅜	⅜	+½
Cord Corp	500	3	2⅝	2⅝	−⅛
Creole Pet	200	2⅜	2⅜	2⅜	−⅛
Crocker Wh	600	3⅝	3⅜	3⅜	−½
Curtis Mfg A	100	2½	2½	2½	+1
Curtiss W war	1,500	1-32	1-32	1-32	....
Cusi Mex	100	¼	¼	¼	....
D					
Deere & Co	300	6½	6½	6½	−½
De Forest	600	⅝	⅝	⅝	....
Detrt Aircraft	300	⅛	⅛	⅛	+1/16
Dubilier Con	100	⅝	⅝	⅝	+⅛
Duke Power	200	45½	43	43¼	+1¼
E					
Eagle Pitch L	900	3	3	3	....
E Sta Pow B	200	1⅞	1⅝	1⅝	−½
E Ut Asso cv	100	2¼	2¼	2¼	+½
Eisler Elec	800	1⅝	1⅝	1⅝	....
El Bond & Sh	10,200	9⅛	8⅜	9	−1
Do pfd	1,000	36½	31¾	32⅜	−3⅝
Do 5 pfd	500	32⅝	29⅝	29⅝	+½
El Pow Asso	200	4⅝	4½	4½	−½
Do A	300	5	4½	4½	−½
Elect Share	200	3½	3½	3½	+⅛
Do pfd	100	31	31	31	+2
Emp G&F 8 p	50	25	25	25	−3
Empire Power	100	7⅝	7⅝	7⅝	−⅛
Eureka Pipe	150	28½	24⅞	24⅞	−½
F					
Fla P&L 7 pf	50	27½	27½	27½	−⅛
Fire A Phila	100	5½	5½	5½	−½
Ford M Can A	400	7	7	7	....
Ford Mot Ltd	3,300	3⅝	3½	3⅝	+⅛
Franklin Mfg	500	1	⅝	1	+⅜
G					
Gen Aviation	100	2⅝	2⅝	2⅝	−⅛
Gen El L rct	200	7⅛	7	7	−⅛
G The E cv pf	100	1/16	1/16	1/16	−1/16
Ga Power pfd	25	58½	58½	58½	+3½
Glen Alden	200	10	10	10	−½
Goldman Sach	3,000	1⅞	1⅝	1⅝	−½
Gt A&P nv	10	130	130	130	+1
Gulf Oil Pa	600	32½	32	32	−1
H					
Hecla Min	500	3¼	3¼	3¼	+⅛
Hir Walker	200	3⅞	3½	3½	....
Holling Gold	100	4⅝	4⅝	4⅝	....
Horn & Hard	200	22½	22	22	+½
Hud Bay M&S	100	1⅞	1⅞	1⅞	−½
Hydro El Sec	200	5	5	5	−½
I					
Ill P&L $6 pf	150	31½	31	31½	+½
Imp Oil Can	300	8¼	8⅛	8¼	−⅛
Do reg	300	8⅜	8⅛	8⅛	−⅛
Ind Ter Ill A	100	3¼	3¼	3¼	−⅛
Insull Util	600	⅛	⅛	⅛	....
Intl Hyd El pf	100	13	13	13	+⅛
Internat Pet	700	9¼	9⅝	9⅝	−⅛
Ital Superp A	500	⅛	⅛	⅛	....
L					
Lib McN&Lib	200	1⅛	1⅛	1⅛	−⅛
L Star Gas	200	6½	6¼	6¼	−⅛
Long Isl Lt	100	14¼	14¼	14¼	−⅛
Do pfd	20	73	73	73	+1
M					
Mass Ut Asso	100	1½	1½	1½	−⅛
Do cv pfd	75	19⅞	19⅞	19⅞	+⅛
Mid St P A vt	100	⅛	⅛	⅛	....
Midwest Util	500	⅝	½	½	−⅛
Mo-Kas P L	300	1/16	1/16	1/16	....
Mo-Hud 1st pf	125	73	73	73	....
Moody I ptc pf	200	10⅜	10⅜	10⅜	....
Mount Prod	300	3⅝	3⅜	3⅜	−½
N					
Nat Avia	100	3¼	3⅛	3¼	−⅛
Nat Fuel G	500	12	11⅝	11⅝	−⅛
NatPAL 6% p	100	58½	57⅝	57⅝	−⅛
Nat Sug Ref	100	20	20	20	+1
N Eng Pw pfd	100	32	31	31⅝	−⅜
N J Zinc	300	28½	28	28	−½
Newmont Min	1,800	12	10	11	+¾
NYShipbldgFd	100	1⅜	1⅜	1⅜	....
N Y Steam	100	40	40	40	−4
Niag Hud Pow	1,300	12¼	11⅞	11⅞	−⅛
Do A war	200	⅛	⅛	⅛	−⅛
Do B war	100	3	3	3	+⅛
NiagShrsMdB	300	4⅝	4½	4⅝	....
Niles-Bem-P	100	6	6	6	+¼
Nor States P A	200	51	49	49	−2¼
O					
Ohio Con	200	⅛	⅛	⅛	....
P					
PacG&E 1st pf	100	22	22	22	−⅛
Paramt Mot	200	3¼	3	3	−½
Park Rust-Pr	50	21¼	21¼	21¼	−1¾
Pennroad	1,600	2⅛	2	2	−⅛
Pa-Mex Fuel	100	8	8	8	−1
PaP&L 7% pf	50	86	86	86	−1
PhilMorrisCon	300	2¼	2¼	2¼	....
Do A	100	15½	15½	15½	+1⅝
PhoenixSec pf	100	8	8	8	....
Pilot Radio A	100	1⅝	1⅝	1⅝	+⅛
PioneerGold M	500	3⅝	3⅝	3⅝	−⅛
Pitney-Bowes	500	3	3	3	....
Pitts Pl Gl	100	15¼	15¼	15¼	+¼
Plymouth O	200	7⅝	7⅝	7⅝	−⅛
Polymet	200	⅛	⅛	⅛	....
Premier Gold	400	¾	¾	¾	−⅛
PubUtHold xw	600	⅝	⅝	⅝	−⅛
Pure Oil pfd	10	49½	49½	49½	−¾
R					
Radio Prod	400	1½	1¼	1¼	−¾
Relian Intl A	100	⅝	⅝	⅝	....
Royal Type	100	5	5	5	....
S					
St Regis Pap	1,000	2⅝	2¼	2⅝	−¼
Salt Cr Prod	500	5	4⅝	4⅝	−⅛
SecAllCorp nv	300	5¼	5¼	5¼	....
Selected Indus	200	⅜	⅜	⅜	−1/16
Do [all ctf]	100	38½	38½	38½	+1½
Shaw W & P	100	11⅝	11⅝	11⅝	+⅛
Shenandoah	100	1/16	1/16	1/16	−1/16
Do pfd	100	7½	7½	7½	....
Silica Gel ctf	500	1¼	1	1	−⅛
Smith A O	300	17¼	16½	17¼	+1
So Penn Oil	100	14	14	14	−½
Southern Corp	300	1½	1½	1½	....
Spa & Gen	300	¼	¼	¼	−1/16
St Oil Ind	6,100	21⅝	20⅞	21	−⅛
Do Kentucky	100	12½	12½	12½	−⅛
Do Neb	100	14¼	14¼	14¼	+⅛
Do Ohio	150	25½	25	25	−1
Do pfd	60	78⅛	78⅛	78⅛	+⅛
St Pw & Lt	100	7	7	7	....
Do B	100	7⅛	7⅛	7⅛	−⅛
St Pub Svc A	1,200	2⅛	1⅝	2⅛	+⅛
Starrett	100	1/16	1/16	1/16	+1/16
Do pfd	200	1	1	1	+⅛
Stutz Mot Am	100	12¼	12¼	12¼	+⅛
Sunray Oil	400	½	½	½	....
Swift & Co	300	11⅝	11⅛	11⅛	−⅛
Swift Int	500	18½	18⅛	18⅛	−⅛
T					
Technicolor	400	1¼	1¼	1¼	−⅛
Tob Pr Del	200	1/16	1/16	1/16	....
Trans Lux	100	1⅜	1⅜	1⅜	−⅛
Tubize ChACor	100	5	5	5	+⅛
U					
Un Gas Can	300	3⅝	3⅝	3⅝	+⅛
Unit Cor war	100	2	2	2	....
Unit Foundrs	2,800	1¼	1	1⅛	−⅛
United Gas	1,100	1⅝	1⅛	1¼	....
Do war	100	⅛	⅛	⅛	....
Do pfd	100	28½	28¼	28¼	−⅛
UnLt & Pw A	900	3½	3¼	3⅜	−⅛
Do B	100	5	5	5	+1
Do cv pfd	300	19½	17⅞	17⅞	−2
Unit Shoe M	50	30	30	30	−⅛
Unit Verde	1,200	3	3	3	+⅛
Utah P&L pfd	25	35	35	35	....
Util Equit	800	1⅛	1	1	−¼
Util Pw & Lt	1,400	1¼	1¼	1¼	....
Do pfd	50	17	17	17	−⅛
W					
W Tex Util pf	50	25	25	25	+3½

DOMESTIC BONDS.

No. thous.	High.	Low.	Close.	Net chge.
3 Ala Pw 5s '46	90⅛	90⅛	90⅛	−⅛
11 do 5s 1951	86	84	86	+⅛
15 do 4½s 1967	71½	71	71⅛	−⅝
8 Alumin Co 5s '52	93⅛	92⅜	93	+1½
11 Alum Ltd 5s '48	60	59	59	−1
5 AmComwPds '40	1⅝	1½	1½	....
1 AmComtyP5½s'53	6	6	6	+1
1 Am&CCor 5s '43	51½	51½	51½	−1⅛
2 AmL&Pw 6s '57A	25⅝	25⅝	25⅝	+⅛
3 AmG&E 5s 2028	79	78⅛	78⅛	−⅛
3 AmG&Pw 6s '39	18⅛	18	18	−⅛
3 do 5s 1953	16½	16	16	....
12 AmP&L 6s 2016	59⅝	58⅝	59	−⅛
4 Am Rad 4½s '47	89	87	89	−2
11 AmRollM 5s '48	43	40¼	40¼	−2⅞
1 do 4½s 1933	55½	55½	55½	−1¼
16 Am Seat 6s '36	22	22	22	+1
10 Appal Pw 5s '41	99	98⅝	98⅝	−¼
7 do 5s 1956	82⅝	82	82⅛	−⅛
5 do 6s 2024 A	71⅝	71⅝	71⅝	−1¼
15 ArkP&L 5s '56	79½	79½	79½	....
28 AssoEl 4½s '53	35	33	33	+⅛
5 Asso G & E 5½s '38 inv ctf	19⅝	19¼	19⅝	+1⅛
45 do 5s 1950	20½	19¼	19⅝	−⅛
19 do 5½s 1977	21⅝	18½	19	−2½
52 do 5s 1968	20¼	18⅝	18⅝	−1¼
64 do 4½s '49 C	19	17⅛	17⅛	−⅛
1 Asso Hdw 6½s'33	15	15	15	+1
6 AssoTUt5½s'44 C	16	15	15	−⅛
17 AssoT&T5½s'55A	27⅛	25½	25½	−1
10 BaldwLoc 5½s '33	73	71	71	−1½
8 BellTCan 5s '55A	92¼	92¼	92¼	+1⅛
7 do 5s '57 B	91	90½	91	+½
1 BirmEl 4½s '68	69	69	69	+⅜
1 BostCGas 5s '47	95	95	95	....
64 BklUGas 5s B '57	98⅝	98¼	98⅛	−¼
7 CanNRyEq7s'35E	98⅝	97⅞	98⅛	+⅛
5 CanNPw 5s A'53	65	65	65	+1
13 CanP&L 5s '56	65⅝	64⅝	65⅛	−½
5 CenArizL&P5s '60	80	80	80	−1
5 CenIllPS 5s '56E	70	70	70	+1⅛
1 do 5s 1968 G	70½	70½	70½	+2
3 do 4½s '81 H	67	65	65	....
2 do 4½s '67 F	67	66	67	....
5 CentP&L 5s '56	60	57⅜	60	....
202 C P S 5½s '49	10	7⅜	8⅛	+1⅝
1 do 5½s '49 xw	8½	8⅜	8⅜	+4⅜
29 C St El 5½s '54	35	33	34⅞	+⅜
14 do 5s '48	33⅜	32⅛	33	+½
1 CSP&L 5½s '53	33	33	33	+⅜
7 CDE 4½s '70 A	74	73	73	+1
1 do 5½s '35 B	69	69	69	+2
2 C S C 5½s '52 A	48	48	48	....
7 Cit Ser 5s '66	33⅛	32	32	−2
167 do 5s '50	35⅛	33⅜	33⅝	−1⅜
10 do Gas 5½s '42	43⅝	42⅛	42⅛	−1¼
4 do G Pipe 6s '43	61	61	61	−⅛
34 do Pow 5½s '52	36⅝	36⅛	36⅛	−⅛
7 Cl El Il 5s '54 A	102¼	101⅛	101⅛	−⅛
9 do 5s '39	103	103	103	+⅛
10 Com Ed 5s '53 A	91⅝	91⅛	91⅛	+⅛
5 do 5s '54 B	91⅝	91⅝	91⅝	+⅛
19 do 4½s '56 C	84	84	84	−1
1 do 4½s '60 E	85	85	85	+⅛
58 do 4s '81 F	75⅝	74⅛	74⅞	+⅛
56 Com S 5½s '48 A	69⅝	68⅝	69	−⅛
6 Com P&L 5s '57	52	51⅞	51⅞	+⅛
41 C L&P 5s D '62	97	96⅜	97	+⅛
1 C G B 5½s '52 E	105⅜	105⅜	105⅜	+⅛
10 do 4½s '70 H	98⅝	98⅛	98⅝	+⅛
1 do 5s '39	104⅛	104⅛	104⅛	+⅛
80 C G N Y 5s '57	94	93⅝	94	−⅛
1 CGUt 6½s '43 A	11	11	11	+⅛
3 do 6s '43 A	22⅛	21⅛	22⅛	+1
3 GE&P 4½s '35	101	100⅜	100⅜	−1
4 Cons P 5s '36	102¼	102¼	102¼	+⅛
22 Cons P 4½s '58	93⅝	92⅝	93⅝	+⅛
24 CG&El 5s '58 A	52½	51	52⅛	+1½
15 Cont O 5½s '37	91⅞	91⅞	91⅞	+⅛
1 Cruc St 5s '40	55	55	55	....
8 Cud P 5½s '37	87	87	87	....
5 Day P&L 5s '41	99	99	99	+⅛
22 Del E P 5½s '59	65¼	64⅛	65	+⅛
3 Der G&E 5s '46	82	82	82	+⅛
8 Det C G 6s '47 A	82	82	82	....
3 do 5s '50 B	74	74	74	....
2 DGG 6½s'37Aww	74	74	74	+2
12 E Ut I 5s '54 A	12	11	12	+⅛
51 Ed E Ill 5s '35	100¼	100¼	100¼	....
51 do 5s '34	100⅛	100⅛	100⅛	....
9 do 5s '33	101½	101½	101½	....
92 El P&L 5s '30	38⅛	37⅜	37⅜	−1⅜
6 E O&R 5½s '42	38⅝	37⅝	38	−⅛
18 Erie L 5s '67	94	92⅝	94	+1⅝
5 Fed W 5½s '54	39⅛	36⅝	39⅛	+2⅛
10 F Cot M 5s '48	67½	66⅜	67	+⅛
15 Fisk R 5½s '31	31	30½	30½	+⅛
17 do 5½s '31 cod	29¼	28½	29¼	−⅛
7 Fla P&L 5s '54	63⅝	62⅜	62⅜	−⅛
7 do 5½s '79 A	54	53⅜	54	+⅛
14 G E&G 5s '34 A	74	71⅞	73	+3⅛
30 Gat P 5s '56	66⅝	66⅛	66⅛	−1
15 do 6s '41	59⅝	59	59	+⅛
2 do 6s '41 B	58½	57½	57½	−⅛
4 G M Ac 5s '35	97	97	97	−1
2 do 5s '36	96⅛	96⅛	96⅛	−⅛
2 G P Ut 6½s '56	25½	25	25½	−⅛
1 Gen Ref 5s '33	47⅝	47⅝	47⅝	−1⅛
1 G W W 5s '43 A	33	33	33	....
3 do 6s '44 B	10½	10¼	10½	+⅛
32 Geo Pw 5s '67	78⅛	77⅝	78	−⅛
66 Gillette 5s '40	96⅝	96	96⅝	−⅛
7 Gl Ald C 4s '65	47⅛	46⅛	46⅛	−1
10 Glid Co 5½s '35	72⅝	72⅝	72⅝	+1⅜
3 Gob A 6½s '35 A	66	65	66	−1
1 Godc Sug 7½s 41	65	65	65	+2
26 Grd Tr 6½s '36	99⅞	99⅛	99⅞	+⅛
1 Grt N P 5s '35	96⅝	96⅝	96⅝	−⅛
3 G W Pw 5s '46	95	95	95	....
9 Gulf O P 5s '47	94	93⅛	93⅛	−⅛
35 do 5s '37	96⅝	96	96⅝	−⅛
1 G St Ut 5s '56 A	67⅝	67⅝	67⅝	+1⅝
1 Hood Rub 7s '36	53	53	53	+3
1 do 5½s '36	40⅛	40⅛	40⅛	+⅛
1 Hanna 6s '34	70	70	70	−⅛
2 HGG 6½s '43 w	32⅛	32	32	....
3 do 6s '43 A	47⅝	46⅝	46⅝	−⅛
2 HL&P 4½s '78 D	82⅛	82⅛	82⅛	....
4 do 4½s '81 E	83⅛	83⅛	83⅛	....
2 Hugh T 5½s '36	85	85	85	....
6 Hyg F 6s '49 A	34½	34½	34½	+1⅛
23 IllP&L 5s '56 C	61	60	60	....
1 do 5½s '57	46⅝	45⅝	46	....
10 do 6s '53 A	69⅛	67⅛	67⅛	−2⅛
14 do 5½s '54 B	64	62⅝	64	....
4 IndP&L 5s '57 A	89½	88⅝	89⅛	−⅛
8 Ind El 6s '47	72	70	70	+⅛
14 do 5s '51 C	68	67	67⅛	+1⅛
9 Ind Ser 5s '63 A	33	32	33	+1
3 IndP&L 5s '57 A	89½	89½	89⅛	−⅛
12 InsullUl 6s '40 B	1⅜	1	1⅜	+⅛
1 Intl P S 7s '36 D	97	97	97	....
13 do 7s '52 F	61⅛	60⅛	60⅛	−1⅛
2 do 6½s '55 C	68⅝	68⅝	68⅝	+⅛
5 Int Salt 5s '51	66	65	65	−2
1 Int S A 5s '47	46	46	46	−3
5 Intl I&S 5½sA'46	39	39	39	−1
7 Int Pw 6s '52	32⅛	32	32	−⅛
11 do 5s '57	52⅛	51⅝	52⅛	+⅛
3 Int P S 4½s '58	60	59	59⅛	−⅛
2 Int Tel 5s '61 A	49⅛	49⅛	49⅛	+⅛
7 I-N L&P 5s '57	73	72⅛	73	+⅛
1 do 5s '61 B	71⅛	71⅛	71⅛	+⅛
1 Ia P S 5s '57	71⅛	71⅛	71⅛	−1
5 Ia R&L 5½s '45	70⅛	70⅛	70⅛	−7⅛
23 JCP&L 4½s '61 C	79⅛	78⅛	78⅛	−⅛
3 do 5s '47 B	90	90	90	+⅛
2 KP&Lt 5s '55 A	87	85	87	+3⅛
3 Ky Ut 5s '69 I	68	67	67	+2
2 Keys P S 5s '78	70	70	70	+1⅛
5 Kop G&C 5½s'50	73⅛	73⅛	73⅛	....
3 do 5s '47	68⅝	68⅝	68⅝	+⅛
3 Kresge 5s'45 ctfs	74⅛	74⅛	74⅛	....
1 Lacl Gas 5½s'35	47⅛	47⅛	47⅛	+1⅛
8 LehIPS 6s2026A	66⅝	66⅝	66⅝	−⅛
11 LibMcN&L 5s'42	56	54⅛	54⅛	+⅛
2 L Isl Lt 6s'45	84	84	84	+3
4 Lou P&L 5s '57	79⅛	79	79	−1
10 ManPw 5½s'51A	55⅛	54⅝	55⅛	+⅛
6 MassGas 5½s '46	85⅛	85	85	....
13 do 5s '55	80	79	80	....
30 MidWUtil 5s'33	6	4⅝	5⅛	+1
67 do 5s '34	5⅝	5	5⅛	+⅛
30 do 5s '35	5⅝	5	5⅛	+⅛
4 MinGLt 4½s'50	74½	74½	74½	+1⅛
2 do 5s '34	101	101	101	+⅛
2 MinP&L 4½s'78	76½	76½	76½	+1½
19 MissP&L 5s'57	69⅛	69⅛	69⅛	−1½
14 do 5s '55	52⅛	51⅛	51⅛	−1
6 MissRivPw 5s'51	98	97⅝	97⅝	−⅛
2 MoP&L 5½sA'55	80	80	80	+5
2 MoPSvc 5s'47A	54	54	54	+2
3 MonWP 5½s'53B	67½	67	67½	....
5 MntlLHP 5s'51A	89	89	89	−⅛
6 Narragan 5s '57	93¼	92⅛	92⅛	+⅛
25 NtlEl Pw 5s'78	3⅛	2⅛	2⅜	+⅛
2 Ntl Food 6s'44	21⅝	21⅝	21⅝	+⅛
15 N P&L 6s2026A	71	70⅛	70⅛	−⅛
10 do 5s 2030B	61⅝	59⅛	59⅛	−1⅛
49 NtlPSv 5s'78	18	17⅝	17⅝	−⅛
3 Neb Pw 4½s '81	90	90	90	....
4 Nev CalEl 5s'56	62¼	62	62¼	−⅛
8 NEngG&E 5s'50	48⅝	48	48	−1⅛
11 do 5s '47	48⅛	48	48	−1
26 NEngPw 5½s'54	50⅝	49	49⅛	−⅛
7 do 5s '48	49	47	47	−2
2 do 5s '51	95	95	95	+⅛
19 NOrlPSv 4½s'35	53⅛	52	53⅛	+2
11 NYPw&L 4½s'67	86⅛	86	86⅛	+⅛
5 NiaF P 5s'59A	98⅛	98⅛	98⅛	−⅛
2 N Am L&P 5s'33	92	92	92	+⅛
6 do 5s '35	68	67	68	+1
8 do 5s '36	67	65	67	+3
4 NContU 5½s'48A	27⅝	27⅛	27⅝	+1⅛
1 NIndPSv 5s'66C	76⅛	76⅛	76⅛	+2⅛
5 do 4½s '70 E	71⅝	70	71⅝	....
1 do 5s '69	76⅛	76⅛	76⅛	+⅛
4 N A P&L 5½s'51	91⅛	91	91	−⅛
3 NSt Pw 4½s '61	85⅛	85	85⅛	+⅛
7 O Ed 5s '60	88	87⅛	87⅛	+⅛
1 O Pw 5s '52 B	93	93	93	+1
13 do 4½s '56 D	85⅝	85	85⅛	−⅛
3 O PSvc 5½s '61E	76	76	76	+3
10 OkG&E 5s '50	82⅝	82	82	+1
1 OkP&Wat 5s'48A	54⅛	54⅛	54⅛	+1⅛
57 PacG&E 4½s'57E	89⅛	88⅝	89⅛	+⅛
4 do 4½s '60 F	88⅛	88⅛	88⅛	+⅛
16 do 5s '55 D	94⅛	94	94	−⅛
3 do 5½s '52 C	99	99	99	....
1 do 6s '41 B	103⅝	103⅝	103⅝	+⅛
6 PacP&L 5s '55	68⅛	68	68	+⅛
1 Pac WOil 6½s'43	64⅛	64⅛	64⅛	+⅛
1 PenCP&L 4½s'77	75	75	75	....
5 PenEl 4s '71 F	67	66⅛	67	+⅛
6 Pen-OEd 5½s'59B	64⅛	64	64	−⅛
1 PenTel 5s'60 C	90	90	90	....
4 PeoGL&C 4s'81B	74	73	74	+1
1 PhilEl 5s '66	103⅝	103⅝	103⅝	−⅛
16 PhElP 5½s'72	104⅛	103⅛	104⅛	+⅛
4 PiedtEl 6½s'60A	51	50⅛	51	+1
6 PotoEd 5s '56E	78⅛	78	78⅛	−⅛
2 do 4½s '61 F	73	73	73	....
5 PwCpCan 5sA'57	60	60	60	+3
8 do N Y 5½s '47	52	51	51	+1
5 do NY 6½s A '42	83	83	83	+5
3 ProcAG 4½s '47	100¼	99⅞	99⅞	−⅛
1 PSvNIll 4½s'78D	78⅛	78⅛	78⅛	+3½
8 do 5s '66 C	81	80⅝	81	+1
1 do 4½s '80 E	75	75	75	....
12 do 4½s '81 F	77	75⅛	76	+1⅛
22 PSvSubs 5½s'49A	56⅛	54	55	−⅛
32 PSdP&L 4½s'49	67⅝	66⅛	66⅛	−1⅛
5 PugSP&L 5s'50C	65	64	64	....
37 do 4½s '50 D	65⅛	63	63	−2⅛
7 RemArms 5½s'33	85	85	85	+2
3 RochCPw 5s'53	20	20	20	+½
2 SafHW 4½s'79	93⅛	93⅛	93⅛	+1
1 Scripps 5½s'43	56	56	56	....
15 ShgW&P 4½s'67A	62⅝	60	60	−3
21 do 4½s '68 B	62	59	59	+5
15 do 4½s '70 D	62	58	58	−5
8 do 5s '70 C	69⅛	67⅛	67⅛	−2⅛
10 Sier&SFP 5sB'49	78	78	78	+3⅛
2 SEPL 6s2025Axw	67⅛	66	66	−1⅛
10 SCal Ed 5s'39	102⅛	102	102	−⅛
14 do 5s '51	98⅝	98	98⅛	+⅛
3 do 5s '52	97⅝	97	97	+⅛
1 do 5s '54	97	97	97	−⅛
5 SoCalG 5s'37	82	82	82	....
7 S NatGas 6s'44	35	34	34	....
9 SWG&E 5s '57 A	71	71	71	....
1 S W N G 6s '45	18⅛	18⅛	18⅛	−⅛
12 SWP&L6s 2022 A	58	57	57⅛	+⅛
18 St G & E 6s '35	55	51½	51½	−4½
2 do 6s '35 conv	55	55	55	−⅛
2 do 6s '51	47⅝	47⅝	47⅝	−4⅝
8 do 6s '66	48	46	46	−2
1 St Inv 5½s '39	57	57	57	−2
10 St P & L 6s '57	43⅝	42	42	−1⅛
1 Stutz M 7½s '37	40	40	40	+10
4 Sun Oil 5½s '39	95½	95	95	−1
5 Sup Pw Ill 4½s '70	66½	66½	66	+⅛
19 do Ill 4½s '68	66	65½	66	−⅛
5 Swift & Co 5s '40	90	89⅛	90	+1⅛
17 do 5s '44	100⅛	100	100⅛	....
1 Syr Lt 5½s '54	100⅛	100⅛	100⅛	−⅛
7 Tenn El P 5s '56	84	83	84	....
3 Tex Cy G 5s '48	37⅛	37⅛	37⅛	....
5 Tex El Sve 5s '60	76⅝	76⅝	76⅝	−⅛
12 Tex P & L 5s '56	80⅝	80	80⅝	+⅛
2 Tri Util 5s '79	⅛	⅛	⅛	....
5 T C RT 5½s '52 A	31½	31½	31½	+½
1 Ulen & Co 6s '44	17⅛	17⅛	17⅛	−5½
1 Un G Corp 5s '50	94	94	94	....
7 U L & P 6½s '74	46	45½	45⅛	+⅛
7 do 6s '75	45	44⅛	45	+1
19 do 5½s '59	62⅛	62	62	−1
38 U L & R 5½s '52	42	41⅛	41⅛	....
10 do 6s '52 A	71⅛	71⅛	71⅛	−⅛
1 do 6s '73 A	42	42	42	+⅛
1 Un P S 6s 42 A	5	5	5	+⅛
8 U S Rub 6s '33	77⅛	77⅛	77⅛	−⅛
2 do 6½s '35	41	41	41	−1
7 do 6½s '37	39	37	37	−⅛
2 UP&L 6s 2023 A	57⅛	57⅛	57⅛	+⅛
1 Va E P 5s '55 A	85	85	85	+⅛
10 V P S Svc 6s '46	49	49	49	+2
9 do 5½s '46 A	62⅝	61	61	−½
1 do 5s '50 B	59⅝	59⅝	59⅝	−⅛
4 W N Del 6s '44	20	19	19	−1
10 W Pa P 4s '61 H	89	89	89	+3
19 W T Ut 5s '57 A	43⅝	43	43⅝	+⅛
8 WUG&E5½s'55 A	76⅛	75⅛	76⅛	+⅛
1 W Chlor 5½s '37	102	102	102	+⅛
3 Wis E P 5s '54 A	93	93	93	−⅛
1 Yad R P 5s '41	82	82	82	....

FOREIGN BONDS.

No. thous.	High.	Low.	Close.	Net chge.
13 B A Pr 7½s '47	31	30	30	−3
78 do 7s '52	33⅛	29	29⅛	−6
16 Cnt B G 6s '52 A	32	31½	31⅛	....
21 do 6s '51 B	39⅛	37	38⅝	+3⅛
17 Com P B 5½s '37	54⅛	53⅛	54⅛	−2⅛
2 E El 6½s '65 xw	44	44	44	....
10 E Mtg 7s '67 C	29	28	29	+½
1 F Nat Mt 7s '63	27	27	27	−1⅛
6 Fin Ind B 7s '44	67	66	66	....
12 Fin R M B 6s '61	38⅛	38	38⅛	+1
15 Ger C Mun 7s '47	34⅛	34	34	−⅛
32 do 6s '47	35⅛	34	34	−1
23 H El 5½s '38	51	50	51	+½
2 Han City 7s '39	32	32	32	+⅛
2 Isar H E 7s '52	53½	53½	53½	+⅛
39 It S P 6 '63 A xw	36	34⅛	36⅛	+2⅛
14 MM& S 7s '41 xw	25⅛	25⅛	25⅛	+2⅛
3 Mend Pr 7½s '51	25⅛	24⅛	25⅛	+1⅛
2 Nip E P 6½s '58	37⅛	37⅛	37⅛	+⅛
1 Parana Br 7s '58	5½	5½	5½	+½
1 Pr El 6s '54	42	42	42	−1
1 R G 6½s '53 A	35	35	35	−⅛
11 Russ 6½s ctf n c'19	⅛	⅛	⅛	....
1 Sbrk 7s '35	103⅛	103⅛	103⅛	....
1 Sant Chile 7s '49	7	7	7	+2
2 Sax P W 5s '32	47	47	47	....
1 do 6s '37	43⅛	43⅛	43⅛	+⅛
4 Stinnes 7s '36 xw	32⅛	32⅛	32⅛	−⅛
2 do 7s '46 xw	32	32	32	....
13 Terni El 6½s '53	52	51	52	+1⅛
4 Un E S 7s '56 xw	66	65	66	+1
11 Un Ind 6½s '41	42⅛	41⅛	41½	−⅛

*Ex dividend. †First sale since ex dividend date or dates.

FINANCE COMMITTEE ACTION IS APPROVED BY CONSUMERS BOARD

Directors of the Consumers company, including six new members elected at a special meeting of the stockholders on Monday, yesterday ratified the action of the company's finance committee releasing a syndicate from its agreement to purchase 1,100,000 shares of Consumer stock at $5 a share. The directors also ratified the proposal of the committee to raise needed capital through the issue of a mortgage on dune property of the company in Indiana.

Under the original proposal members of the syndicate were to have purchased the stock in installments. Included in the syndicate were two Insull companies, Insull Utility Investments, Inc., and the Corporation Securities corporation, which were to have purchased 52 per cent of the stock. With the collapse of these companies they were released from the agreement and the other members of the syndicate, which included some of the Consumer company's finance committee, asked to be released also.

The finance committee proposed that in lieu of raising the needed capital through the sale of the stock a mortgage be placed on a large tract of dune property located in Indiana between Gary and Michigan City owned by the company in fee simple. It is understood the mortgage proposed will be for $1,697,000.

PRODUCE MARKETS

Fresh eggs were in good demand with prices steady to ½c higher. Receipts, 8,572 cases. Butter was steady to ¼c higher with receipts 10,040 tubs. Live leghorn hens and Rock springs were ½c higher while ducks were 1c higher. Receipts, 3 cars and 21 trucks. Potatoes were dull with receipts 13 cars and 152 cars were on team track.

WHOLESALE CREAMERY BUTTER PRICES.

	Chicago Whole milk.	Chicago Centralized.	New York.	Boston.	Philadelphia.
93 score	20⅝	....	21½	....	22½
92 score	19⅝	....	20½	21	21½
91 score	18⅝	....	20	20⅝	20
90 score	18	19	19½	20½	19
89 score	17	17¾	19	19½	18
88 score	16	16½	18	18½	17½
87 score	15	....	17½	18	17
86 score	14½	....	....	17½	....

BUTTER PRICES TO CHICAGO RETAILERS.

Score—	Tubs.	Prints.	Cartons.
Best [92-93]	.22 -23	23 -24	24 -25
Good [89-91]	.18½-19½	20 -21	20½-21½

WHOLESALE CHEESE PRICES.

	Chicago.	Boston.	New York.	Philadelphia
Flats	....	....	13 -13½	....
Twins	.11½-12	13 -14	....	....
S. dais	.12¼-12¾	13 -13½	13 -13½	13 -13¾
Y. ams	....	13¼-13¾	13 -13½	....
Lghns	12¼-12¾	....	....	13 -13½

LIVE POULTRY—WHOLESALE.

Turkeys ......10@12c Old roosters........10c
Hens ....14c Leghorn broilers..13c
Leghorn hens......11c Ducks, old ....9@11c
Fryers, 2@3 lbs..13c Ducks, sprg..10@12½c
Springs ....16c Geese ....9@11c
Rock Springs......17c

FRESH EGGS.

Fresh graded firsts........14@15c
Extra firsts........15@15½c
Current receipts........11@13½c
Dirties........11¼c
Checks........10c

VEAL CARCASSES.

50@60 lbs ......5c 90@100 lbs......7@8c
70@80 lbs ......6@7c 110@120 lbs......9c

WHOLESALE DRESSED BEEF.

	Yearlings.	No. 1.	No. 2.	No. 3.
Ribs	18	21	20	8
Loins	26	29	27	11
Rounds	18	15½	15	8
Chucks	12	9½	9	5½
Plates	6½	6½	6¼	3

POTATOES.

Kansas, per 100 lbs........65@80c
Minnesota........65@80c
Missouri cobblers........70@90c

FRUITS AND VEGETABLES.

Apples, new bu	$ .40@1.00
Blackberries, 16 quarts	1.25
Black raspberries, 24 pints	.75@ .90
Blueberries, 16 quarts	1.25@2.50
Cherries, crate, 16 quarts	.75@1.65
Grapefruit, half crate	1.50@2.00
Oranges, box	4.00@4.50
Peaches, bu	2.00@3.00
Pears, bu	.75@1.50
Red raspberries, 24 pints	1.00@2.50
Beets, bunch	½@ ¾
Cabbage, crate	.30@ .50
Carrots, bunch	¾@ .01
Cauliflower, box	.50
Celery, flat	.25@ .50
Cucumbers, bu	.50@1.25
Lettuce, head, crate	1.00@2.00
Onions, 50 lb sack	.35@1.25
String beans, box	.50@ .75
Tomatoes, flats	.20@ .75

DRY GOODS.

NEW YORK, Aug. 2.—(AP)—Resumption of moderate inquiries for gray cotton goods was reported today, with sales light due to higher prices now asked. More interest was shown in finished lines by retail buyers. Buying of worsteds and wool goods continued in moderate volume. Heavy silk crepes were active. Burlaps showed no change for the day. More floor covering buyers are in the market this week.

Wheat Since the Passage of the Federal Farm Act

GRAINS IN ALL MARKETS

	Open.	High.	Low.	Close Aug. 2, 1932.	Close Aug. 1, 1932.	Close Aug. 4, 1931.
September Wheat.						
Chi	50⅝	50⅝	49	49	51	49⅝
K C	44½	44⅝	43	43	45¼	42¼
Mpls	51⅝	51⅝	49⅝	49⅝	51⅝	53½
*Dul	45⅝	45½	44	44	45⅝	51¼
October Wheat.						
Wpg	59	59	57½	57½	....	53⅛
Lvpl	....	....	....	54⅞	....	56⅝
December Wheat.						
Chi	53⅞	54	52¼	52¼	54¼	53½
K C	47	47	45½	45½	47⅝	46¼
Mpls	53½	53½	51½	51½	53⅝	55⅛
*Dul	46	46	45⅞	45⅞	47⅝	51⅝
Wpg	60½	60⅝	58½	58½	....	55½
Lvpl	....	....	....	55⅝	....	59⅝
March Wheat.						
Lvpl	....	....	....	57⅛	....	....
May Wheat.						
Chi	58	58	56⅝	56⅝	....	58⅝
K C	51	51	49⅝	49⅝	51⅝	51⅝
Wpg	64½	64⅝	62⅝	62⅝	....	59⅝
September Corn.						
Chi	31¼	31⅛	30¼	30¼	31¼	52½
K C	31¼	31⅛	30¼	30¼	31⅝	40⅝
December Corn.						
Chi	31⅝	31⅝	30⅝	30⅜	32	43¼
K C	28⅝	28⅝	27¼	27⅛	29	38
May Corn.						
Chi	35	35⅝	34⅝	34⅝	....	48
September Oats.						
Chi	17⅝	17⅝	17	17	17⅝	22⅝
Mpls	15⅛	15⅛	15⅛	15⅛	15⅝	21⅝
October Oats.						
Wpg	28⅝	28⅝	27	27⅛	....	28⅛
December Oats.						
Chi	19⅝	19⅝	19⅛	19⅝	20	25
Mpls	17⅝	17⅝	17⅛	17⅛	17⅝	23⅝
Wpg	27	27	26⅝	26⅝	....	27⅝
May Oats.						
Chi	22⅝	22⅝	22⅛	22⅛	....	27⅛
September Rye.						
Chi	32⅝	32⅝	31	31	32⅝	34½
Mpls	30⅝	30⅝	29⅝	29⅝	31	33⅛
Dul	....	....	....	30⅝	31⅝	33⅛
October Rye.						
Wpg	36⅝	36⅝	33⅝	34	....	31⅝
December Rye.						
Chi	35⅝	35⅝	34⅛	34⅛	35⅝	38⅝
Wpls	32⅛	32⅛	31⅛	31⅛	32⅝	35⅛
Wpg	37⅝	37⅝	35⅝	35⅝	....	33
September Barley.						
Mpls	25½	25½	25	25⅛	25⅛	33⅛
October Barley.						
Wpg	33⅛	33⅛	32⅛	32⅛	....	31⅝
September Flaxseed.						
Mpls	94	94	93½	93½	94	1.44½
Dul	96	96½	96	96½	96	1.48
October Flaxseed.						
Wpg	72	72	69⅝	70	....	1.10

*Durum.
Exchange, $3.52.

DECLINE IN COTTON

Traders inclined to the buying side of cotton are slow to take hold fearing that the government will become a free seller on any upturn in prices. So long as this feeling exists cotton specialists do not expect the market to do much and prices are likely to hold within narrower limits. Crop news on the whole is fairly good. Trade interests are taking hold moderately and the goods market shows no particular change the trade being fair.

Closing trades in Chicago were at net losses of 13 to 16 points with other markets off 11 to 16 points. Spots in New York dropped 15 points to 5.90c. New Orleans was off 10 points to 5.75c, Galveston was 5.65c, and Houston 5.60c. Liverpool closed 5 to 6 points net lower than Friday.

High temperatures are expected to check weevil development, but has had no particular influence on the market so far. Prices follow:

CHICAGO MARKET.

	High.	Low.	Close.	Prev. close.	Last year.
October	6.02	5.89	5.95	6.08	8.33
December	6.19	6.02	6.10	6.25	8.55
January	6.26	6.11	6.16	6.32	8.64
March	6.40	6.28	6.30	6.46	8.89
May	6.54	6.42	6.44	6.60	9.02

NEW ORLEANS MARKET.

	High.	Low.	Close.	Prev. close.	Last year.
October	5.95	5.78	5.85	5.98	8.23
December	6.09	5.93	6.00	6.13	8.46
January	6.14	6.01	6.07	6.20	8.56
March	6.28	6.17	6.22	6.34	8.80
May	6.45	6.30	6.35	6.49	8.95

NEW YORK MARKET.

	High.	Low	Close.	Prev. close.	Last year.
October	5.96	5.80	5.89	6.01	8.23
December	6.12	5.98	6.04	6.18	8.46
January	6.21	6.05	6.13	6.56	8.56
March	6.34	6.20	6.26	6.40	8.79
May	6.48	6.32	6.39	6.55	8.94
July, '33	6.59	6.48	6.51	6.67	9.06

LIVERPOOL COTTON.

LIVERPOOL, Aug. 2.—(AP)—COTTON—Receipts, 14,000 bales, including 10,800 American. Spot, small business done; prices one point higher. Quotations in pence: American strict good middling 4.98d; strict middling, 4.78d; middling, 4.68d; strict low middling, 4.63d; low middling, 4.53d; strict good ordinary, 4.33d; good ordinary, 4.03d. Futures close quiet. October, 4.49d; December, 4.54d; January, 4.57d; March, 4.63d; May, 4.69d; July, 4.74d.

FEDERAL MOTOR TRUCK.

For the six months ended June 30 reported a net loss of $298,638 after all charges, against a net loss of $36,116 in the first six months of 1931.

HEAT DAMAGE IN JULY LESS THAN EXPECTED

Drought and heat did less damage to the American grain crops during the month of July than generally anticipated. That was indicated by estimates on the probable yields given to the trade by Chicago statisticians yesterday.

A corn crop of approximately 3,000,000,000 bu is suggested by the reports, the largest since the 3,054,000,000 bu secured in 1923, and compared with 2,558,000,000 bu harvested last year. The government July estimate was 2,995,000,000 bu.

Since the private reports were made up there have been good rains over the leading corn producing areas, and the trade yesterday was inclined to look for the coming government report to show well above the private returns.

Winter Wheat Figures Raised.

An aggregate winter and spring wheat crop of 713,000,000 bu was indicated, the figures on winter being raised 8,000,000 bu as compared with the Government July returns, due to yields being better than anticipated, while spring wheat was lowered 32,000,000 bu. The crop in the three Canadian provinces was estimated by Cromwell at 462,000,000 bu and Murray at 450,000,000 bu, while Donovan made it 435,000,000 bu, the average being 450,000,000 bu against 284,000,000 bu last year.

On the basis of the private estimates there is a total wheat crop in North America this season of 1,188,000,000 bu, or only 8,000,000 bu under the returns for 1931. Farm reserves of oats were estimated by Cromwell at 79,000,000 bu and by Murray at 63,000,000 bu.

Details of Estimate.

A year ago they were 73,000,000 bu. Detailed crop estimates follow, last six ciphers omitted:

	Wheat Winter.	Wheat Spring.	Corn.	Oats.
B. W. Snow	477	299	2,999	1,268
R. O. Cromwell	431	269	1,983	1,235
Nat C. Murray	437	271	2,966	1,230
H. C. Donovan	430	280	3,010	1,245
E. H. Miller	453	246	2,995	1,254
Average	440	273	2,991	1,246
July average	426	274	3,085	1,300
Government, July	432	305	2,996	1,217
Final, 1931	789	105	2,563	1,112

South American Pipe Line to Give Work to 10,000 Men

SANTIAGO, Chile, Aug. 2.—(AP)—The Chilean government has authorized construction of an oil pipe line by the Oriental company of Bolivia, it was announced today. The company said the project would provide jobs for 10,000 laborers. The line will leave Bolivia between Santa Cruz and the Argentine frontier at Yacuiva, crossing Chilean territory for an outlet at Iquique or Antofagasta. Chile will have the right to buy oil at ten per cent under the market.

PROFIT TAKING IN EGGS

Butter and egg futures eased on the Chicago mercantile exchange yesterday, losing ¼c of their recent gains. Butter opened steady and declined to the close, largely as a result of rainy weather in the production states and less favorable storage reports. Weekly storage figures were bullish, but failed to have any influence. Egg news was likewise somewhat less favorable and support was less aggressive, although a fair amount of new buying was uncovered after an opening drop. Selling was encouraged by the four market report showing less eggs removed than last year and week storage figure which also recorded a cut in the shortage. Sales—Butter, 32 cars; eggs, 107 cars. Prices follow:

BUTTER.

Stor. stands—	Open.	High.	Low.	Close.	Prev. close.
November	19⅝	19⅝	19⅝	19⅝	19⅝

EGGS.

Refg. stands—	Open.	High.	Low.	Close.	Prev. close.
October	17⅝	17⅝	17½	17½	17⅝

EASTERN STEAMSHIP LINES.

Reported a June net income of $98,596 after taxes and charges, against a net income of $220,361 in June, 1931. For the first six months of this year the company had a net loss of $319,007 after taxes and charges, against a net loss of $2,748 in the first half of 1931.

CASH GRAIN NEWS

Official receipts of grain at Chicago Tuesday: Wheat, 93 cars; corn, 26 cars; oats, 127 cars; rye, 3 cars; barley, 14 cars.

Range of cash grain prices in leading markets follow:

WHEAT.

	Chicago.	Kansas City.	St. Louis.
No. 1 red	51	44¼@47¼	51
No. 2 red	.50 @51	44 @45½	50½@51
No. 3 red	.50¼@50½	43 @46	50 @50½
No. 4 red	....	42½@45½	....
No. 1 hd	.51 @51¾	44¼@47	49½
No. 2 hd	.50 @51	43¾@51⅝	....
No. 3 hd	.49½@50½	43 @49	....
No. 1 d.h.	....	47½@49	....
No. 2 d.h.	....	46 @50½	....
No. 2 y.h.	.50 @50¾	....	....
No. 1 mx.	.50 @50½	....	....
No. 2 mx.	.49½@50½	....	49

	Chicago.	Winnipeg.	Minneapolis.
No. 1 nr.	51⅝	55½	50⅝@52⅝
No. 2 nr.	51¼	52½	49⅝@51⅝
No. 3 nr.	....	51½	47⅝@49⅝
No. 1 d.k.	....	....	51⅝@58⅝

	Toledo.	Omaha.
No. 2 red	.51 @52	....
No. 2 hd	....	43½@44½

CORN.

	Chicago.	Kansas City.	St. Louis.
No. 2 mx.	....	....	30 @30½
No. 1 yel.	32¼	....	31½@31⅝
No 2 yel.	32	....	31½
No. 6 yel.	30¼	....	....
No. 2 wh.	....	....	30½

	Milwaukee.	Omaha.	Peoria.
No. 2 mx.	....	....	30
No. 1 yel.	34	....	....
No. 2 yel.	....	29	30
No. 5 yel.	....	26	....

	Minneapolis.	Buffalo.	Toledo.
No. 2 yel.	.34½@35	....	33½@34½
No. 3 yel.	.33 @34	....	....
No. 2 mx.	.28 @29	....	....

OATS.

	Chicago.	Kansas City.	St. Louis.
No. 2 wh.	.17½@18	18 @19½	17½
No. 3 wh.	.16½@17½	17 @18½	....
No. 4 wh.	.16 @16¾	....	....

	Milwaukee.	Omaha.	Minneapolis.
No. 2 wh.	....	....	16½@17½
No. 3 wh.	18½	....	16 @16½
No. 4 wh.	18	....	15 @16

	Buffalo.	Toledo.	Peoria.
No. 2 wh.	....	20 @21	16 @17

RYE, BARLEY, AND FLAX.

	Rye.	Barley.	Flax.
Chicago	....	26 @35	97½
Milw'kee	.35 @36	31 @40	....
Minne'lis	.30¼@32¼	23 @31	93½@97½
Duluth	.32¼@33⅝	24¼@30¼	96½@97½

CLOVER AND TIMOTHY.

	Cash.	October.
Clover—Chicago, 100 lbs	7.00@11.75	
Timothy—Chicago, 100 lbs	2.25@ 2.50	

MEAT STOCKS REDUCED

Meat stocks at leading western packing centers are 269,131,596 lbs, compared with 276,134,510 lbs a year ago and 232,233,979 lbs two years ago. Decrease for the month was 24,237,000 lbs, compared with 26,467,505 lbs last year. Two years ago the reduction was only 7,325,694 lbs.

Lard stocks, 91,059,326 lbs, as compared with 93,659,759 lbs last year and 84,626,723 lbs two years ago. In 1928 they were 159,165,576 lbs. Decrease in July was 4,279,833 lbs, compared with an increase last year of 13,304,624 lbs. Two years ago there was a decrease of 583,239 lbs.

In the provision trade there was a light business and easier tone in lard. Packing interests were said to be taking hold moderately. There was a little selling based on disappointment in the reduction of western stocks and some selling by western packers who are hedging. The close showed net losses of 5c to 10c. There was no trade in bellies. Liverpool lard was unchanged to 6d higher. Export clearances were 432,000 lbs. Cash trade in meat and lard was moderate. Regular lard was $4.93½, loose, $4.62½, and leaf, $5.00. Short ribs and bellies were $6.62½. Hogs were higher with fair receipts. Prices follow:

Clear Bellies.

	High.	Low.	Close Aug. 2, 1932.	Close Aug. 1, 1932.	Close Aug. 4, 1931.
September	....	....	6.20	6.20	7.50
Lard.					
September	4.90	4.85	4.87	4.92	7.37
October	4.87	4.82	4.82	4.92	7.30
January	4.35	4.32	4.32	4.37	....

BIDS AND OFFERS

Range of prices on bids and offers good all day Wednesday follows:

	Bids High.	Bids Low.	Bids Close.	Offers High.	Offers Low.	Offers Close.
WHEAT.						
Sept.	.48¾	.48½	.48¾	.49⅝	.49½	.49½
Dec.	.51½	.51½	.51⅝	.53	.52⅝	.52⅝
CORN.						
Sept.	.29⅝	.29⅝	.29⅝	.30⅝	.30½	.30⅝
Dec.	.30¼	.30	.30⅛	.30⅝	.30⅝	.30⅝
RYE.						
Sept.	.30⅝	.30½	.30⅝	.31½	.31½	.31½

GOOD ALL NEXT WEEK.

	Wheat.	Corn.	Oats.	Rye.
Bids				
September	.45	.27⅝	.16½	.29
December	.48¼	.28½	.19	.32
Offers				
September	.53⅝	.32½	.18	.34½
December	.56⅝	.32⅝	.20⅝	.38

TERMS OF SUBSCRIPTION OF THE TRIBUNE.

Orders for mail subscriptions must be accompanied by remittance to cover.

Rates for Illinois [outside Chicago], Indiana, Iowa, Michigan, and Wisconsin:

Daily, without Sunday, one year, $5.00; six months, $2.50; three months, $1.25; two months, $1.00; one month, 50c.

Daily, with Sunday, one year, $12.50; six months, $6.25; three months, $3.15.

Sunday only, one year, $7.50; one month, $1.00.

Rates for subscription in postal zones 3 and 4 [measured from Chicago], outside of Illinois, Indiana, Iowa, Michigan, and Wisconsin:

Daily, without Sunday, one year, $7.50; one month, $1.00.

Sunday only, one year, $7.50; one month, $1.00.

Daily and Sunday, one year, $15.00; one month, $2.00.

Rates for subscription in zones 5, 6, 7, and 8 [measured from Chicago], Canada, Mexico, and foreign:

Daily, without Sunday, one year, $12.00; one month, $1.50.

Sunday only, one year, $7.50; one month, $1.00.

Daily and Sunday, one year, $19.50; one month, $2.50.

Give postoffice address in full, including county and state. Remit by express money order, drafts, or in registered letter at our risk to The Tribune Company, publishers, Tribune Square, Chicago.

MEMBER OF THE ASSOCIATED PRESS.

The Associated Press is exclusively entitled to the use for republication of all news dispatches credited to it or not otherwise credited to this paper, and also to the local news published herein.

All rights of republication of special dispatches herein also are reserved.

PRIVATE CROP REPORTS STIR WHEAT SALES

Prices Affected by Larger Supply Figures.

BY CHARLES MICHAELS.

Losses in the North America spring wheat crop during the month of July from heat and drought were less than the trade anticipated, and a bearish construction was placed on the reports of leading local experts given out early yesterday.

Despite the reduction in the probable North American aggregate yield of all wheat during July the indicated total crop for both countries is around 1,188,000,000 bu or only 8,000,000 bu less than was actually harvested last year, while after allowing for carryover North America has apparently around 1,653,000,000 available for the 1932-'33 season, or 10,000,000 bu under the immense holdings of the previous season.

An exportable surplus of close to 700,000,000 bu was suggested by the reports, after allowing for bread, feed and seed requirements and for carryover into the 1933-'34 season.

Liquidation in Wheat.

Wheat traders were surprised by the showing of the private crop estimates and were quick to take the selling side. Buying against bids and short coverings checked the decline for a time around 50c for the September, but persistent selling by local and eastern longs as well as hedging pressure finally resulted in liquidation and the nearby future dropped to 49c, showing 2c under Monday's finish and 4¼c under the recent high.

At no time did the wheat market show any disposition to rally and the close was at the bottom with September, 49@49⅛c; December, 52¼@52⅜c, and May, 56¾c. Trade in the latter started yesterday at 58c or only 2c per bu under the first sales made last year.

There was talk of a good export business in Canadian wheat during the day but it was not until late in the day that the seaboard gave estimates suggesting around 1,000,000 bu Manitobas had been disposed of. Winnipeg, however, was weak and closed 2@2¼c lower than Saturday with October at 57½c in Canadian funds. Liverpool was off ⅝@1c per bu from Saturday with October at 54⅞c.

Expect Record Corn Crop.

One of the largest corn crops in recent years was indicated by the private estimates.

The indicated crop was well above trade expectations, and led to general selling which carried prices off 1⅛@1¼c from Monday's finish to new low figures for the season.

September corn touched 30⅛c on the break and closed at that figure to a fraction over. December was 30⅜@30½c at the last and May, 34⅝c, net losses for the day being 1⅛@1½c. Owing to the rains which have occured since the private reports were made up there was a belief in some quarters that the final returns this year may indicate a yield in excess of the record breaking harvest of 1920. Country offerings to arrive were much smaller than on Monday with only 84,00 bu reported booked to arrive.

New Low on Oats.

All deliveries of oats sold at a new low for the season yesterday and since 1896 due to scattered commission house, and local selling and hedging operations. Buying on resting orders and against weekly bids checked the decline but the close was ⅝c lower with September, 17@17⅛c; December, 19⅝c, and May, 22⅛c. Private crop reports showed an average of 1,246,000,000 bu, an increase of 29,000,000 bu over the government July returns and compared with 1,112,000,000 bu harvested last year.

Rye weakened with wheat and closed 1⅝c lower with September at 31c, and December, 34⅛c.

NOTICE OF REDEMPTION
THE MICHIGAN HEAT AND POWER COMPANY
FIRST MORTGAGE SINKING FUND SERIES B 5% GOLD BONDS

Notice is hereby given to the holders of all outstanding First Mortgage Sinking Fund Series B 5% Gold Bonds of The Michigan Heat and Power Company, the serial numbers of which bonds are listed below, issued under and secured by a Trust Agreement dated September 2, 1919, to The First Trust and Savings Company and Edmund C. Shields, Trustees, said bonds being dated September 2, 1919, and maturing January 1, 1935:

Nos. M	18	246	303	407	480	653	730	827
	19	247	304	408	496	654	731	828
	36	248	308	409	523	708	732	834
	37	249	317	410	548	709	739	841
	38	263	319	411	568	710	741	842
	39	264	320	412	572	711	747	843
	40	265	326	413	573	712	771	844
	41	266	327	415	599	713	803	845
	160	268	333	416	601	714	804	846
	166	269	334	421	602	715	805	847
	167	270	335	434	603	716	806	848
	169	271	336	435	604	717	807	853
	170	272	337	451	607	718	808	857
	171	273	338	452	608	719	809	858
	195	283	339	453	609	720	810	866
	196	284	340	454	610	721	811	867
	242	285	343	455	611	722	812	868
	243	300	344	467	612	723	813	
	244	301	346	468	613	724	825	
	245	302	406	478	634	725	826	

of the denomination of $1,000 each; and

Nos. D	8	19	40	52	58	69	85
	9	31	44	54	64	78	
	11	32	49	56	65	79	

of the denomination of $500 each; and

Nos. C	4	37	109	160	189	211	240	262
	5	47	110	161	194	212	241	263
	6	48	111	167	195	213	242	271
	7	49	112	168	196	215	243	272
	11	55	117	169	197	216	249	273
	12	56	119	172	198	217	253	274
	13	57	127	173	201	218	254	278
	14	81	128	174	202	234	255	279
	32	94	129	175	203	235	256	281
	33	98	130	176	204	236	258	
	34	99	156	178	208	237	259	
	35	100	157	187	209	238	260	
	36	101	158	188	210	239	261	

of the denomination of $100 each;

that, pursuant to the provisions of said Trust Agreement and said bonds, all said bonds will be redeemed and paid on September 2, 1932, at the Main Office of The Union Trust Company in the City of Cleveland, Ohio (successor to The First Trust and Savings Company), by payment of the principal thereof, and accrued interest thereon, plus a premium of one per centum (1%) upon the principal thereof. Interest on each of said bonds will cease to accrue from and after September 2, 1932. All said bonds together with all coupons maturing on or after said date, should on that date be surrendered to said The Union Trust Company for redemption and payment as aforesaid.

THE MICHIGAN HEAT AND POWER COMPANY
By: CITY OF LANSING, MICHIGAN, BOARD OF WATER AND ELECTRIC LIGHT COMMISSIONERS (ASSIGN)
H. B. LUNDBERG, President.

UNION TANK CAR COMPANY

Chicago, Ill., August 2, 1932.

The Board of Directors of Union Tank Car Company has declared a quarterly dividend of Thirty-five Cents (35c) per share on the outstanding Capital Stock of the Company, payable September 1, 1932, to stockholders of record at the close of business August 15, 1932.

Checks will be mailed by The Chase National Bank of the City of New York, Transfer Agent. C. W. HOCHETTE, Secretary.

Pickwick Building Coupons and Bonds Maturing July 1st, 1932.

Due to the closing of the Jefferson Park National Bank Chicago, holders of the above are requested to present the same for payment at the Citizens State Bank of Park Ridge, Park Ridge, Illinois, where payment will be made.

WILLIAM H. MALONE, Owner.

Bondholders Protective Committee

Republic of El Salvador

Bonds of Series A, B and C

To the Holders of the above-named Bonds:

The two Committees which have been working with the same end in view, namely, the protection of your interests, have joined forces and negotiations are now in process between the Committee and a representative of the present Government of El Salvador.

More than 1,000 holders in 40 States and 3 foreign countries have already deposited their bonds, including many substantial blocks. In order, however, to make more broadly effective the temporary arrangements necessary to the best interests of the bondholders, the representation by the Committee of the largest possible number of bonds is desirable.

Consequently, in order to enable the Committee effectively to act in their behalf, all bondholders who have not already done so are urged to deposit their bonds promptly.

Letter of Transmittal and further information may be obtained from the Secretary or from either Depositary.

Dated, New York, August 1, 1932.

Counsel: GUGGENHEIMER & UNTERMYER. HORNBLOWER, MILLER, MILLER & BOSTON.

Secretary: DOUGLAS BRADFORD, 120 Wall Street, New York, N. Y. Tel. ANdrews 3-0027

Committee: J. LAWRENCE GILSON, *Chairman*, R. W. HEBARD, FRED LAVIS, F. J. LISMAN, RAFAEL RODEZNO, MONTGOMERY SCHUYLER.

Depositaries: MANUFACTURERS TRUST COMPANY, 149 Broadway, New York, N. Y. THE NEW YORK TRUST COMPANY, 100 Broadway, New York, N. Y.

OFFERS 2 PLANS FOR PAYMENT BY GERMAN BANKS

New York, Aug. 2.—(AP)—Inability of the Deutsche bank and Disconto-gesellschaft of Germany to meet payment of a $25,000,000 five year 6 per cent note falling due Sept. 1 because of inability to obtain foreign exchange was announced today through Dillon, Read & Co. Two alternative offers, however, are to be made holders of American participation certificates in the note.

The first proposes immediate payment in "blocked" reichsmarks, the only medium of payment available to the bank under existing regulations of the German government. Such "blocked" reichsmarks would have to be deposited or invested in Germany, with the provision that only interest or dividends may be transferred abroad at present.

The other offer proposes payment on Sept. 1, 1935, in dollars, with an immediate payment in dollars of a cash premium of 2 per cent of the principal to holders who agree to a three year extension of their participation certificates. Both offers will expire Sept. 15.

Want Ad INDEX

Want Ad Offices

8 South Dearborn St. Tribune Square

ADTAKER — SUPERIOR 0100

The more you tell, the quicker you sell

Page
Auction Sales....27
Automobiles—
Passenger Cars....27
Trucks....27
Wanted....27
Accessories and Repairing....27
Loans....27
Tires....27
Credits....27
Autos to Rent and Wanted....27
Motor Trucks to Rent and Wanted....27
Barter and Exchange....27
Bicycles and Motorcycles....27
Board and Lodging....26
Board and Room Wanted....26
Boats, Yachts, etc....25
Building Material....27
Business Opportunities—
Businesses for Sale....27
Partnerships and Investments....27
Distributors....27
Concessions and Locations....27
Business Equipment....27
Business Service....27
Wanted....27
Business Personals....25
Business Directory....26
Bus Transportation....25
Cemeteries....20
Clothing, Furs, etc....25
Death Notices....20
Dogs, Cats, Birds, Poultry, etc....27
Financial....27
Florists....20
Help Wanted—Male....25
Help Wanted—Female....25
Hotels and Apartment Hotels....26
Home Furnishings....26
Home Furnishings Wanted....26
Household Appliances....27
Houses—See Real Estate and To Rent....
Instruction....27
Jewelry, Watches, etc....27
Leaseholds....25
Loans—Personal Property and Salary....27
Lost and Found....25
Machinery and Equipment....25
Mortgages....27
Moving, Storage [See Business Directory]....26
Motorcycles and Bicycles....27
Monuments....20
Musical Instruments....27
Office Devices....25
Office Furniture, Files, Safes....27
Personal....25
Pianos [See Musical Instruments]....27
Printing Machinery and Supplies....25
Radios and Supplies....27
Real Estate—
Apartment Buildings....27
Business Property....27
Houses....27
Vacant....27
Oak Park, Austin....27
Suburban....27
Resorts....27
Farm Lands....27
Wanted....27
For Exchange....27
Loans....27
Room and Board Wanted....26
Situations Wanted....25
Stocks and Bonds....27
Store Fixtures....26
To Rent—
Rooms....26
Houses....26
Resorts....26
Apartments....26
Apartments and Rooms to Share....26
Furnished Apartments....26
Stores....26
Offices and Shops....26
Manufacturing Property....26
Floors and Lofts....26
Tents, Awnings, etc....27
Travel Opportunities....25
Trade Schools....25
Typewriters and Supplies....25
Undertakers....20

TRAVEL OPPORTUNITIES.

Bureaus.

DAILY TO NEW YORK, FLA., CAL., TEX. All points U. S. by BUS or AUTO. Travel cheaper in comfort. Destination guaranteed. U. S. LIMOUSINE & BUS LINES. Hotel Grant, 6½ N. Dearborn. RAND. 4209.

CARS ANYWHERE. RELIABLE COMFORTable, share exp., ref. West Town Travel, 821 N. Central. Austin 5051. Sun.Euc.3134.

WANT PASSENGERS AND PRIV CARS—ALL points; refs.; share exp. plan Auto Travel Ex., Inc., 10 N. Clark. State 3705. Hrs., 9-5.

LOW RATES N. Y., CAL., COLO., TEX., ETC. Natl. Travel Serv., Hotel Wacker. Del. 8280.

N. Y., LOS A., ETC. DAILY; LOW COST. 6 N. Michigan, R. 1315. Dearborn 9625.

DESIRE PASSENGERS TO DENVER. CALL Columbus 8288 for particulars; refs. exch.

NEW YORK DAILY, 9 A. M.-8 P. M.; 28 hrs. 31 E. 12th-st. Vic. 0341.

Individuals.

Both readers and advertisers are urged to exercise caution in arranging automobile transportation with other individuals. References should be carefully investigated.

DRIVING TO PHILADELPHIA, PA., CAN take 4; shares expenses. References exchanged. Phone Englewood 7412.

BUS TRANSPORTATION.

NEW YORK, $12; LOS ANGELES, $23; ST. Louis, $3; Kansas City, $6.50; Detroit, $2.50; Toledo, $3.75; Cleve., $6; Buffalo $8; Cincinnati, $5; Atlanta, $12; Miami, $26; Des Moines, $5; Omaha, $7; Denver, $13; Minn., $6.25. 87 W. Van Buren. Web. 1702.

NEW YORK, $12.

Detroit, $2.50; St. Louis, $3; L. A., $25. NU WAY TRAVEL SERVICE. 31 E. 12TH-ST. VICTORY 0341.

BUSES EVERYWHERE.

RAILROAD PROTECTION. Union Pacific-Chgo. North Western Stages. 12 S. LA SALLE-ST. STATE 2250.

SOUTHERN LIMITED.

SHORTEST ROUTE SOUTH. PHONE CALUMET 0226.

Low Excursion Everywhere.

LOOP BUS AIR DEPOT. 19 N. Clark-st. Randolph 8855.

FLY TO NEW YORK, $29.50.

6 pass.; all metal cabin planes; government licensed pilots. Ph. Randolph 4209.

BOATS, YACHTS, ETC.

50 FT. EXP. CRUISER, 25 M. P. H., TWIN Sterlg. Dolphins; like new; 11 beds, 3 toilets; crew quarters; cost $42,000; sac $10,000 or best offer; terms. Atlantic 1000.

AND JUMPED RIGHT IN THE BAY. Above rime-line appears in connection with today's game of want ad jingles. Display ad tells details. The cat came back.

NEW $97.75 EVINRUDE 4 H. P. L. TWIN Outbd. motors, spec. $65. Ph. Erzinger, Hay. 8240. Evinrude Agency, 710 W. Jackson.

16 FT. THOMPSON SPEED BOAT, WITH Elto guard motor and trailer; perfect condition; $175. Phone Briargate 1454.

WTD.—TWIN OUTBOARD MOTOR IN good cond. for auto. Spaulding 0699.

BUSINESS PERSONALS.

PERSONAL—FREE REMOVAL OF SUPERfluous hair and moles by electrolysis. Phone for appt. MARINELLO. State 5057.

FREE MARC. WED. AND FRI. EVGS., 6-8. MIDWEST BEAUTY COLLEGE, LTD., 5 N. Wabash-av., 7th floor. Rand. 9221.

MACHINERY AND EQUIPMENT.

2 AIR COMPRESSOR 2D HAND, CAPACity 100 lbs. Address M D 338, Tribune.

AIR COMPRESSOR—1-3 H. P. MOTOR; 1 month old, cheap. 3301 S. State.

LEASEHOLDS.

$825 PINE GROVE—7 RMS., COMP. FURN. Ideal for renting; gd. trans. Mrs. Clarke.

PRINTING MACHINERY AND SUPPLIES.

8X12, 10X15 C. P. PRESS, 200 CASES type, folder. Ph. Brunswick 0756.

SITUATIONS WANTED—MALE.

Executives and Managers.

YOUNG EXECUTIVE.

11 years' experience with nationally known organizations in wholesale, retail and installment credits and collections; also thoroughly experienced in office management, systems, organization and personnel; my methods will get results and save money for any progressive institution that recognizes and is willing to pay for initiative, wide and varied experience and brains. Best of references. ADDRESS S 360, TRIBUNE.

CIVIL ENGR. AND LAND SURVEYOR — Exp. executive; 20 yrs. real estate and const., some sales, knows office and field detail. Address S 514, Tribune.

Former Bank Executive.

20 years' exp.; best ref.; bank or as a credit manager. Address C 321, Tribune.

TRAFFIC MAN—A1; 15 YRS. EXP.; FAmiliar with rates and rate structure; all territories. Address S 295, Tribune.

HOTEL MANAGER—WITH EXECUTIVE CApacity and successful record desires make change in or out city. Address S 100, Tribune.

Professions and Trades.

AUTO OR TRUCK MECHANIC—LIC. CHFR.; long exp.; best refs. Ph. Berwyn 1642.

BARBER—NEAT, INTELLIGENT; 27 YRS. old. Can do excel. wk. Wants steady posit in 1st class shop. Address A 298, Tribune.

CARPENTER—A-1; GENERAL CONTRACtors; will work for any price. Harr. 8938.

COOPER — EXPD., ALL AROUND; GOOD hard worker; ref. Address S 346, Tribune.

DRAFTSMAN — MECHANICAL, SINGLE, wants steady work; many years exper. Metal stamping. Speak English and German. Address B A 11, Tribune.

ELECTRICIAN—REPAIRS OF ALL KINDS; resa.; outlets, $3. Austin 8847 bef. noon.

MAINT.—COMPLETE; A1 GEN REP.; GD. janitor, hsman., garden., florist; exp., grad. poultryman; ref. Address S 116, Tribune.

MECHANIC—MACH. SHOP AND GARAGES; exp.; willing to accept any kind of work. Address S 355, Tribune.

MILLMAN, CABINETMAKER, DETAILER, stock billing; meas. at bldg.; pub., priv. bldgs.; 13 yrs. foremn. Address S 361, Tribune.

NOW SEE HIS GLAD EXPRESSION. Above rime-line appears in connection with today's game of want ad jingles. Display ad tells details. Peek at Help Wtd.—Salesmen.

PROD. AND MECH. ENG'R—28. BROAD exp. in mfg. Best refs. Merrimac 5648.

TOOL AND MODEL MAKING—EXP. ALSO 5 yrs.' engineer develop. wk. Ammonia refgr. and pumps. Address S 51, Tribune.

YG. LAWYER, J. D.—SPEAKS GERMAN. Seeks any work. Address S 532, Tribune.

YG. MAN—ENG. GR., DES. CON. PAT. LAWR. Now study. law. Address S 170, Tribune.

Salesmen, Solicitors, Etc.

SALES ENGR.—EXPD., WITH CAR; WANTS connection. Address S 358, Tribune.

TWO EXPER. MEN SOLICITORS OF OLD accounts, want form new connection with reliable collection agency for Iowa, Mo., Ill. or Minn. Address B A 13, Tribune.

Clubs, Hotels, and Restaurants.

AM. COUPLE — 1ST CLASS CHEF AND waitress; good managers; home style cooking; in or out of city. Reply to Butler, Apt. 1, 127 Germania-place. Lincoln 7486.

REL. COL. POS. AS PORTER, $7 OR $8 per week; ref. Englewood 4084.

WILL ATTEND ELEV., BELLS, APT. HTL. Ex. for fur. apt. Address S 357, Tribune.

House Servants.

BUTLER, COOK—1ST CLASS JAP., CITY ref., city or country. Dougl. 5761. Nawa.

BUTLER—LIC. CHAUF., HSEMAN. EXP. Refs. German. Ph. Delaware 3216.

COOK, HOUSEMAN, LIC. CHAUFFEUR — Japanese; A1 refs. Delaware 2181.

COOK, WAITER, HSMN.—REFINED FILIP. A1 ref.; go anywhere. Seeley 8643.

COOK OR BUTLER—1ST CLASS; JAPAnese; city refs.; drive car. Saito. Doug.5820.

COOK-BUTLER-LIC. CHAUF.-VALET; FIL.; reli.; leave city; ex. refs. Del. 8952.

COUPLE—WHITE; WOMAN COOK, MAN butler, houseman; no car driving; good ref. Address S 375, Tribune.

HOUSEMAN, GARDENER—EXPD., RELIAble; good reference. Ph. Irving 4787.

HOUSEMAN-CARETAKER — HANDY; REFerences; city or country. Lake View 2221.

HOUSEMAN—SCHOOL BOY; FILIP.; NEAT, honest. Phone Haymarket 8373.

Chauffeurs.

CHAUFFEUR, BUTLER—AGE 30, SINGLE; licensed; city exp.; good driver; refr.; go anywhere. Dorchester 0192.

CHAUFFEUR — WHITE, EXPERIENCED. Reas. sal. Ref. Ardmore 0569.

CHAUFFEUR, HSEMAN.—GO ANYWHERE. Best refs. Ken. 2722.

Janitors and Porters.

JANITOR WANTS WORK FOR EXCHANGE of flat. Phone Kildare 6661.

Stenographers, Typists, Etc.

STENO.—A1; SECY., CORRES.; NEAT YNG. man; sales ability. Address S 246, Tribune.

STENO. OR TYPIST BEGINNER WILL work for very small sal. Tel. Boul. 0967.

Miscellaneous.

MAN—WANTS WORK WITH PANEL BODY delivery truck, 1½ ton, high speed; go anywhere. Address S 294, Tribune.

YOUNG MAN—SGLE., HOUSEMAN, GARdener, drive car; rel.; ref. White. B. CARLSON, Greenleaf 7436.

MARRIED MAN WITH NASH SEDAN—Personality. Address S 308, Tribune.

YG. MAN—DO ANYTHING, ANY TIME BET. 7:30 p.m.-8 a.m. Address S 242, Tribune.

MAN — HANDY, FURN. REP., CHAUF., porter; reli., col.; ref. Midway 7838.

YOUNG MAN—WANTS ANY WORK; NO SELLING. MAX. SPAULDING 4232.

SITUATIONS WANTED—FEMALE.

Bookkeepers and Clerks.

BKKPR. — KNOWL. STENO. GEN. OFF. sw.; 7 yrs. exp.; A1 ref. Albany 2898.

BOOKKEEPER-STENO.—GENERAL OFFICE exp.; full charge. Irving 2596.

COMPTOMETER-SWITCHBOARD — 8 YRS. exp.; best of refs. Berwyn 1533-J.

Domestics and Cooks.

A GIRL FOR YOUR REQUIREMENTS—Gd. cook, child's nurse or hskpr.; attends college 3 hrs. daily. Miss Cole. Rand. 2637.

COL. WORKING GIRLS' CLUB—1ST CLASS cooks, maids, etc. Miss Mason. Oak. 7314.

COOK, SERVE—COL.; HSWK., LAUNDRY, iron; care children; exp.; good all around worker; $5, $6, $7; go, stay; ref. Vic. 3858.

COOK—A1 LIGHT COL. NEAT MAID; RELI. Gd. laundr.; exp. nurse, childrn.; go, stay; city, resort; $5-$6-$8; ref. Victory 6816.

COOK—COL., LAUNDRS.; EXP. WKR.; $6-$7; work Sunday. Atl. 2342.

COOK—HI. CLASS COL. MAID, AGE 27; hswk., wash; go, stay; $6. Ken. 2415.

COOK-CLEANING—IRISH, MID. AGE; CITY or sub. Grace. 7827.

COOK AND 2D MAID—REFINED GERMAN girls; compet., no laundry. Lincoln 4660.

COOK—A1 SERVE, REFINED, COL.; HSWK., laund.; city, sub.; age 30; ref. Vict. 4892.

COOK—GEN. HSWK.; GERMAN GIRL, 24; city references. Bitter 9524.

GEN. HOUSEWORK—GOOD COOK, LOVE children; take full chge. Reas. Ind.1918.

GENERAL HOUSEWORK—GIRL, WHITE. Call Stewart 10368.

GENERAL HOUSEWORK — EXP. REFERences. Likes children. Pull. 6263.

GEN. HSWK. OR 2D WORK; GD. REF., $16. Swed. girl; gd. cook. Radcliffe 1824.

GEN. HSWK.—IRISH GIRL; STAY NIGHTS; exp.; refs. Nevada 9215.

GEN. HSWK.—EXP.; FAMILY OF ADULTS. City or sub. Address S 373, Tribune.

GEN. HSWK.—MID-AGED WOMAN; GOOD plain cook; refs. Commodore 0347.

GENL. HSEWORK—EXPD., NEAT, REL. Irish girl; cook; excell. ref. Reg. 4024.

GIRL—WHITE; HSEWK.; CARE OF CHILdren; expd. Refs. Vincennes 8320.

GIRL—WHITE; GEN. HSWK.; EXP.; REF. Phone Humboldt 0394.

HSWK.-COOK—VERY EFFIC. GIRL, WHT., 22; loves children; goes to school 3 hrs. daily; $5. Miss Sargent, Diversey 5842.

HSWK.—EXP.; CHILD'S NURSE; A1 REFerences; attend school 2 hrs. daily; stay or go home nights. Miss Ray. Fra. 4122.

HSWK.—GEN.; WHITE GIRL; REFS.; S. side pref. Dorchester 8267.

HSWK. OR HSKPR. — EXPD.; RELIABLE; leave city. Address S 372, Tribune.

HSWK.—GENL., COOK, 12 YRS. EXPER. Swedish girl; refs.; go-stay. Bitt. 5228.

HSWK.—GEN.; NEAT, COL. GIRL; WILLing worker; wk. or day; exp. Doug. 1615.

HSWK. GEN.—IRISH GIRL; LIKE CHILD.; S. S. pref. Aberdeen 0651.

HOUSEWK.—COLOR., NORTH S.; $1.50 DAY. Also girl care for child. Linc. 4527.

HSWK.—GEN., SWEDISH GIRL; $10 WK.; go home nights. Sunny. 7272.

HSWK. OR HSKPR.—CAPA., FULL CHGE.; good cook; Gentile; stay; ref. Rav. 1173.

HSWK.—YOUNG GIRL; NO COOKING; home nights. Call aft. 10 a. m., Vin. 5666.

HSWK., COOKING—GERMAN GIRL; EXPD. Gd. refs. Avenue 7162 or 4148 Eddy-st.

HSWK.—GEN., RELI., CATHOLIC GIRL; exp., child; plain cook; ref. 3248 N.Albany.

LADY—REFINED, CARE OF BACHELOR OR widower home; refs. Graceland 2865, R. 306, 10-3.

MAID—COL.; EXP. LAUND., HSWK., CARE children; ref.; no Sunday. Ken. 5549.

SECOND WK.—CARE OF CHILDREN; EXP. Refs. German. Ph. Delaware 3216.

WOMAN—YNG., WANTS WORK BY HOUR, day; care child.; domes.; ref. Sec. 9596.

1ST CL. COOK, HSKPR., LAUND.—CITY OR sub.; best of refs. Wellington 8997.

Executives and Managers.

SECY.-STENO.—15 YRS.' EXP. LAW, ADV., ins.; coll. edu.; capable; good app.; age 33; des. pos. as corres., dept. mgr., or asst. to securit exec., publisher. Long. 3032, Apt.412.

Clubs, Hotels, and Restaurants.

MAID—INTELL.; COL. WOMAN; CLUB OR bach. apt. Address S 297, Tribune.

Housekeepers and Caretakers.

ELDERLY WOMAN—KEEP HOUSE FOR 2 or 3 people; home more than wages; city or suburb. Buckingham 7653.

HSKPR.—WIDOW; UNENCUMBERED. REliable. Refs. Pensacola 4292.

HOUSEKEEPER—IN BACHELOR APT. BY woman. Exper. Lincoln 7841.

HSKPR.—EXP., MID. AGED; SWED.; LAUNdry, cooking; stay, home nights. Rav. 3244.

HSKPR.—WOMAN WITH GIRL, 9 YEARS. Phone Wellington 4266.

LITTLE ORPHAN ANNIE: A Fateful Meeting

Reg. U. S. Pat. Off.; Copyright, 1932, by The Chicago Tribune.

SITUATIONS WANTED—FEMALE.

Housekeepers and Caretakers.

HSKPR.—MID. AGED; GOOD COOK; EXP. hotel., furn. apts. or high class home. Haymarket 3955.

HSKPR.—COMP. OR GEN. HSWK.; AM.; mid-aged; best refs. Douglas 4231.

HOUSEKEEPER—MID. AGED; GOOD COOK; white; Prot. Lincoln 2831.

HSKPR.—PRACT. NURSE, GOOD COOK, A willing worker, $10 week. Spaulding 6413.

HSKPR.—PRAC. NURSE, MOTHERLESS OR wid. home; mid. aged, gd. ck. Eng. 8948.

Dressmakers and Seamstresses.

SMART FROCKS, COATS, FURS. EXPERT. Lake View 7867.

Nurses and Governesses.

CARE CHILDREN, LT. HSWK.—EDUC. AM. Prot., age 38, fully exp.; nice home, city or sub.; rm., bd.; $5 wk.; ref. But. 6582.

COMPAN., NURSE—YNG., NEAT, PLEAS'T, educ., knowl. typing. Free to travel; like children; exc. ref. Miss Marshall, Atl. 5409.

NURSE—CULTURED, RELIABLE, CAPABLE full charge; exc. refs. Hyde Park 9433.

NURSE—PRAC.; HAS. TRAIN., PHYS. REF., asst. hsewk. Reas. Hyde Park 5796.

NURSE—CHILDREN; NORTH SHORE REF.; 6 yrs. last place. Stewart 9585.

NURSE — EFFICIENT, UNENCUMBERED; strong; $18; ref. Keystone 3477.

NURSE AND MASSEUSE—EXP., BY DAY or wk.; reas. Longbeach 6615, Room 215.

NURSE—HOSP. TRAI.; YG.; REFS.; 20 HR. duty in gd. home; reas. Pla. 6010, R. 307.

PRAC. NURSE—TENDER, EXPD. CARE; strong; good cook, can travel. Kil. 7020.

Laundresses and Day Work.

CLEANING BY THE DAY; EXP. GERMAN woman; ref. Bittersweet 0392.

DAY WORK, WASH, IRON, CLEAN—EXP. German woman; steady; refs. Seeley 5994.

DAY WORK, WHITE, WINDOWS, LAUNdry, cleaning; ref.; $2 day. Seeley 5331.

LAUNDRY BUNDLES, FINISHED WORK, kept in repair; table linen, spreads, doilies, lingerie. $1.50 per doz. 5241 S. Halsted-st. Boulevard 2775.

LAUNDRS.—BUNDLE WORK; CALL FOR, deliver. L. V. 7405.

Stenographers, Typists, Etc.

ADV. SALES PROM., STENO., CORRESP. Handle spec. salesmen, direct mail; dicta., miscel. bank; init., exec. abil. Mans. 10483.

CORRES SECY.—ADV. EXP., INITIATIVE, full resp.; full or pt. time. Reas. Sun.2483.

DICTA. OPR., STENO.—9 YRS.' EXP. WITH ofc. det.; age 28 yrs.; A1 refs. Col. 0051.

GENL. OFFICE WK.—STENOG., BKKPG. knowl. of German and French. Ruth Saballus. Pens. 7821.

SEC.-STENO., ASST. TO EXEC.—TECH., finan., R. E., legal; coll. equiv.; sal. commensur. with times. Address S 374, Tribune.

SEC.-STENO.-BKKPR.—A1 EXP.; TEMP. OR perm. Victory 0883. Miss Bloom.

STENO.—ALERT, COMP., INTELL.; ALL ofc. duties; above average. Arm. 6693.

STENO.-TYPIST-SWTCHBD. — INITIATIVE; detail office work. Alb. 1792.

STENOG.—YOUNG, EXP., REFR.; FULL OR part time; $8-$12. Shel. 7006.

STENO.-BKKPR.—EXPERT; COMMERCIAL, legal exp.; $22 wk. Miss Byrne. Dea. 2572.

STENO.-SECY.—UNIV. GR.; 8 YRS. EXP.; loyal, hd. wkr.; init.; your price. Bou.5234.

STENO.-TYP.—SOME EXP.; KNOW BKKG.; will work for $6-$7 a wk. Boul. 0967.

STENO.—EXP., RAPID, ACCURATE, REliable; know off. detail; univ. ed.Dor.6957.

STENO.—GENL. OFF., KNOW. BKKPG., 10 years' experience. Delaware 8012.

STENO.—SEVERAL YEARS' EXP.; GOOD at detail. Independence 3864.

STENO.-BKKPR.—YOUNG GENTILE; EXP., fine appearance. Miss Starr. Diversey 5840.

STENO.-BKKPR.-SWED. — EXPERT, FULL chg. ofc.; col. exp.; low sal. Bittersweet5275.

SWTCHBD.-TYPIST — EXPD., CAPABLE, pleasing personality. Penn. 6022.

TYPING—ALL KINDS WANTED BY EXpert. Will call and deliver. Dor. 2712.

TYPIST-STENO.—RAPID, ACCURATE, EXP. A1 refs. Bittersweet 1837.

Miscellaneous.

MODEL—SIZE 16, FASHIONS, ART; ALSO shoes; experienced. Merrimac 3119.

WANTED—MALE HELP.

The Tribune does not knowingly accept in this classification advertisements which require an investment of money or which misrepresent the form of compensation. Report any violation of this rule or any requests for a cash bond or deposit not stated in the advertisement to the Classified Advertising Department, Superior 0100, Local 328.

Stores and Offices.

MEN—SOLICIT FOR DRY CLEANING. Steady job. 4461 Broadway.

Executives and Managers.

SALES MANAGER—WITH OFFICE OR able to open one. No investment. Address M B 431, Tribune.

SUPERINTENDENT — FAMILIAR WITH paving and road wk.; state exp. and loc. of prev. emp. Address M B 381, Tribune.

Professions and Trades.

BUTCHER—FOR WHOLESALE MARKET; not over 35 years old; experience and references. Address J 532, Tribune.

CARPENTER—HAVE WORK FOR F. LINGstrom, formerly W. 59th-st. Hay. 0769.

MECHANIC—OIL BURN. EXP.; PREF. MAN with follow. Address M D 348, Tribune.

PANT SHOP FOREMAN—WANTED FOR out of town shop; must have good references and be able to make entire pant himself. Steady position. Address B A 8, Tribune.

PATTERN GRADER AND MARKER—EXPD. on wash dresses and pajamas. La Mode Garment Co., 205 E. 21st-av., Gary, Ind.

THE TRIBUNE OFFERS AN ATTRACTIVE rate to persons advertising for a position. A Want Ad can be placed in the Situations Wanted columns of The Daily Tribune for as little as $1.10. For further information stop at the Want Ad Office, Madison and Dearborn-st.

Pharmacists.

PHARMACIST—YG. MAN, GENTILE; A-1 ref. 536 Central-av., Highland Park.

Salesmen, Solicitors, Etc.

A REAL OPPORTUNITY for salesmen living on the West Side and west suburbs. Protected territories; good commissions; thorough training. Wednesday only. 126 S. Marion-st., Oak Park, Ill.

Westinghouse Elec. Supply.

A NEW DEPARTMENT

with a most unusual sales and advertising set-up has recently been opened by this 75 year old concern. We need clean cut, ambitious salesmen, crew managers, and collectors, preferably with direct to consumer experience. If you desire permanence and a good future and are willing to learn our business, our reputation and experience will help you to succeed. Men selected in respective positions are compensated accordingly. Salary, drawing account, commissions.

L. FISH FURNITURE COMPANY, 2225 W. Pershing-rd. 6th Floor.

A FEW EXPERIENCED

men of good personality and real sales ability to present our new and unique plan of direct selling for our seven large Chicago retail stores, 50 years in business. Everything for the home.

Those accepted will receive liberal compensation and an immediate drawing account.

Apply personally, 9 to 11:30 a. m. only. Mr. Jacobs, 834 W. 63d., South Side Div. Mr. Zuber, 3320 Lincoln-av., N. S. Div.

AA1 SALES OPPORTUNITY.

We have openings for a few experienced auto salesmen in various neighborhoods; must be now employed in this same work and must own a car; extremely liberal compensation. See Mr. Farrant, 2 to 4 p. m. Community Motors, 235 E. 33d at Prairie.

WANTED—MALE HELP.

Salesmen, Solicitors, Etc.

A MAN

mechanically inclined; must be neat, honest, willing to work hard for promotion. 11 a. m. only. 66 E. South Water-st., 15th floor.

A MAN—TO SELL HIGH GRADE MIDGET radio to retail stores and jobbers; must have car; commission. Victory 7176 for appt.

A CREW MANAGER AND CREW FOR HIGH grade midget radio, direct to consumer; best deal in town. Victory 7176 for appointment.

AMBITIOUS MEN.

FREE INSTRUCTION. IMMEDIATE, STEADILY INCREASING EARNINGS THROUGH PRESENTING THE WORLD'S FOREMOST SERVICE IN ITS FIELD.

Our extraordinary product has grown steadily in sales since its introduction in 1924. 1932 is so far our biggest year, and our men are making more money than ever before. They are real business men without investment in merchandise or overhead expenses, and usually without experience. For example, Frank Briggs, former potato farmer, made $1,993.36 his first 6 months with us; $6,491.75 last year—has money in bank, paid cash for car and home; A. Orvis, former aviation instructor, made $79.00 his first month with us; $509.00 his second month, $607.65 third month, and $7,641.89 during next 12 months; a former chauffeur, who has been earning $150.00 to $200.00 every week, told us: "Electrolux has paid for my car—Electrolux paid for furnishing my home—Electrolux will buy my wife a trip to Europe this summer."

Six great factories manufacture this remarkable new mechanical specialty [not refrigeration] in America and Europe—with this invention easily leading in sales and commanding public esteem that is worldwide. It has attracted the highest type of energetic, ambitious, dependable, adaptable men with character, determination, courtesy, and given them permanent, unlimited opportunity to advance themselves. No deposit required—but full days and hours and earnest work demanded. Must live on North Side and have good references. For interview, call between 9 and 12 a. m., Monday morning, at 215 McGraham Bldg., 1046 Wilson-av.

AT ONCE.

Three intelligent, neat appearing men, who desire a permanent connection with national organization; must be willing to work 8 hours a day and start at our terms. This means about $40 per week to start. If you mean business, apply Employment Manager. ROOM 618, 203 N. WABASH-AV.

CANVASSER—H. TO H. SALARY IF QUAL. Big comm. Sure winner. Steady work. New. Start at once. 2524 Lincoln-av.

CANVASSERS — HUSTLERS, TO INTROduce fine product; good comm. 520 N. Mich., Rm. 514.

COMMONWEALTH EDISON COMPANY

has openings in appliance sales work for reliable, neat appearing young men living on South Side. Men with satisfactory references will be trained. See Mr. Schutze, Room 1035, 125 S. Clark-st., 9 to 11 A. M. only.

DIRECT SALESMEN—INTRODUCE NEW $1 safety razor blade sharpener for 35c. 150% profit. S. S. Sales Co., 20 E. Jackson.

EARN EXTRA MONEY.

Take orders for stationery and bridge pads. Process Corporation, 209 S. State, 17th Floor.

EXP. REAL ESTATE MAN—ABOVE AVERage. Give ph. no. Address A A 266, Tribune.

EX-INSUR. MEN, SEE OUR LINE FIRST. M. J. Pankey, 160 N. La Salle, Rm. 632.

FASTEST SELLING CHRISTMAS CARD LINE OUT.

Sell lowest priced line out. Everybody buys big value Box Assortment, 21 cards. Retails $1. 100% profit. New, better Personal Card Line; all Folders, all Parchments; customers' names inscribed. Gift Wrappings Packages sell fast, make you big money. Also Everyday Cards. 5 minute calls pay $1-$3 each; $50 weekly easy full or spare time. No experience needed. Sample Outfit Loaned Free. Jane Morden Studios, Dept. ZB, 340 Rutgers, Rochester, New York.

EDUCATIONAL SALESMEN WITH CAR TO work city leads. Part or full time. Call Calumet 4601 or see Mr. Butler, 2024 S. Wabash-av.

FEDERAL LIFE INS. CO. WANTS 2 EX-debit insurance men with clean records. H. C. Voorhies, Rm. 201, 168 N. Michigan.

FLORIDA AGENCY NEEDS EXPERIENCED Addressograph Salesmen with clean record. Genuine opportunity in guaranteed territory on commission with real possibilities for earning. Write giving full details of education, sales experience and past connections. Addressograph-Multigraph Sales Agency, 2 East Bay, Jacksonville, Florida.

FOUR YOUNG MEN.

An excellent opportunity for four ambitious young men from 21-35 years, of neat appearance, to take orders for a large public utility company; no selling experience necessary. Apply today, 9 to 11 a. m. only, 140 S. Dearborn-st., Room 251. Mr. Schwartz.

GROCERY SALESMEN — EXPD. WITH car; commission basis. Apply after 10 a. m. at 63 E. 103d-st.

INSURANCE AND EX-DEBIT MEN—Young agency offers unusual oppor. for 4 men. 10 live leads daily for each man. Close co-operation. Low rates. Advances against comm. Suite 701, 308 W. Washington.

IT'S LIKE A BALLOON ASCENSION. Above rime-line appears in connection with today's game of want ad jingles. See display ad for details. See Business Directory.

MEN.

WE WILL START A LIMITED FEW ADDITIONAL MEN IN OUR WEST SIDE BRANCH AT ONCE. IF YOU WANT FULL TIME WORK IN A PERMANENT POSITION AND HAVE GOOD CHARACTER REFERENCES, COME IN MONDAY MORNING FOR AN INTERVIEW.

If you are adaptable to this work, if you have the disposition to study and strive to acquire skill in what you do, and if you have good reputation and the will to succeed, we will employ you and back you in permanent work that is regularly paying qualified men in all parts of this country and throughout the world, $5,000, $6,000, $7,000, $8,000, $10,000 per year and higher. These incomes are cash, and just as stable and permanent as any business or professional positions possibly could be. Such earnings represent success, and they are available to men who can think and work successfully.

This company is now in the greatest success of its history. This has been its most progressive year, and its men throughout the nation have consistently grown stronger, happier, and more and more prosperous. 1932 will be our third consecutive record sales year.

Those who are inexperienced in specialty sales work must take the necessary time to learn and to acquire skill. During this time they must be willing and satisfied to get along on nominal earnings of $125 to $200 per month if necessary. We cannot tell you how long it will take you to do this—whether one month or six months—but we do know that if you have the qualifications to satisfy our requirements to secure a position with us, you can, with reasonable study, practice, good character and diligence—with these things you can be genuinely assured of making a success which will afford you the higher incomes.

We are not interested in men satisfied to get along on part time earnings. A minimum schedule of 48 hours' work per week is required, with several hours additional for instruction. No deposit or expense of any kind.

If you feel you can qualify, and if you really would like to learn how to do this work and to make the kind of money successful men in this company are making—call for personal interview at our Chicago West offices, Wednesday morning, 9:30 to 12, at 327-333 Madison-Kedzie Bldg., 9 S. Kedzie-av.

New Sales Records Prove Real Money Is Being Made With This Electrolux Specialty. [Not Refrigeration.]

MEN—TO SELL SHOP NECESSITY, NOT accessory; good money; territory south side and suburban; permanent connection. Call Wed. 9 a. m. South Town Auto Service Co., 1315 W. 63d-st. See Mr. Davis.

MEN—AGE 28-35; SPEC. SALES WORK; coll. grad.; own car; willing to work; Ind., Ill., Wis., or Mich; small draw. acct. and com. Ph. for apt. Mr. Preston, Hyd.Pk. 8900.

MEN—FASTEST PROP. IN TOWN; MONEY every day; depression proof; $6-$8 easily earned; no competition. 412 S. Market-st., 6th floor. See Mr. Fields.

MEN—LEARN TO SELL; GOOD PAY; YOU make no investment; we hire and train you. 75 E. Wacker-dr., 10th floor.

MEN—SELL FIRST QUAL. GUAR. FULL fashioned hosiery; wholesale prices. Central Hosiery Mills, 327 S. La Salle, lobby fl.

MEN—HSE. TO HSE.; UNUSUAL CLEAN-up. Apply Rm. 700, 440 S. Dearborn.

FOR COMPLETE INFORMATION ABOUT THE TRIBUNE'S NEW LOW-COST WANT AD RATES FOR RUNNING COPY

Call Superior 0100

ADTAKER

WANTED—MALE HELP.

Salesmen, Solicitors, Etc.

MEN—WITH CARS, CALLING ON CANDY, drug, school, novelty, dry goods, and department stores to carry as side line fastest selling new item; good commission. Keen-I Corp., 601 N. Cicero.

MEN—OLD TIME PHOTO COUPON MEN. We give you a square deal. Come and see us. 140 N. State, Rm. 603. Archer, 9-12.

OLD ESTABLISHED MANUFACTURER OF electric appliances and ranges requires the services of capable manufacturers' agent. Territory, Illinois, Wisconsin and western Michigan. Experience and excellent references necessary. Address BA 17, Tribune.

OPPTY. FOR EX. EARNINGS TO REL. MEN who will work hard; exp. in selling autos or auto ins. pref. Must have initiative. Longbeach 9424, Rm. 407, for appt.

RIBBON SALESMAN WANTED—GIVE PAST experience, what trades accustomed to calling on, age, in fact, want full particulars as to ability to cover such trade. Harris Bros. Silk Co., 202 Union-av., Paterson, N. J.

ROOFING SALESMEN.

Best money making deal in city with biggest line of flat roof, pitch roof, siding, and asbestos. Call before noon. North side—4125 Lincoln-av. South side—4417 Wentworth-av.

SALESMEN — A RAPIDLY GROWING ORGANIZATION CAN PLACE SEVERAL INTELLIGENT MEN IN A POSITION TO MAKE MONEY IMMEDIATELY. MUST BE HIGH CLASS, NEAT APPEARING AND EXPERIENCED. GIVE REFERENCES, EXPERIENCE AND TELEPHONE NUMBER. ADDRESS M D 368, TRIBUNE.

SALESMEN—HOUSE TO HOUSE. SELL "Sizzler" instant hot water system, from cold faucet complete $2.75, cost $1. See Mr. Schwartz, Hotel Planters, bet. 11 a. m. and 4 p. m. daily. Summer resort agents write.

SALESMEN.

Road men; mar.; fam. rtl. fld.; Ill. only; liv. prop.; quick ret.; perm.; prof. Write exp., ref., ph.; confid. Address M B 382, Tribune.

SALESMAN—SMALL BOOK AND MAGAzine unit that just fits the trend of the times. Personal demonstration. See Sales Manager, 508 S. Dearborn, Room 1135.

SALESMEN—REAL OPENING FOR 3 AGgressive men ready to step into $65 week and bonus positions; perm.; city or travel. 3d flr. Steger Bldg., N.W. Cor. Wab.-Jackson.

SALESMEN—5; SELL FORD CARS, TRKS.; protect'n. McCloskey-Hedges-Rayfield Motor Co., 9070 S. Chicago-av.

SALESMEN—CAN MAKE GD. MON.; GD. fut. Live leads. Must have refs. Apply 9-12. Mr. Youngren, 422 S. Dearborn, Rm. 625.

SALESMEN, SOLICITORS, COUPON MAGAzine Workers Wtd.—Quick, for season's biggest 25c deal. 127 N. Dearborn, R. 1008.

SALESMEN ON COMMISSION BASIS. NO EXPERIENCE NECESSARY. COLUMBUS COAL CO., 810 S. KILBOURN.

SALESMEN—SET-UP PAPER BOXES. EXP.; sal. or com. Address M D 113, Tribune.

SALESMEN—FOR HOOVER AND ROOSEvelt plaques; new; fast sale. 316 Mallers bld.

SHIRT, TIE, HOSIERY SALESMEN—Salary to start. Direct to consumer. Carlton Mills, 32 N. State-st., Room 1405.

SPECIALTY SALESMEN.

Several with grocery or drug trade exp. to sell a quality confection; 25 to 40 years of age; must own an automobile. An excellent opportunity for the right men. AUTOMATIC CANTEEN CO. OF AMERICA. 1430 MERCHANDISE MART.

SPECIALTY SALESMEN—TO HELP DIStributor contact retailers. Two new, 25c fast sellers. Address L 96, Tribune.

SPEC. SALESMAN—PART OR FULL TIME; increase income; real prop.; small deposit returnable. Address M A 408, Tribune.

WANTED — AN EXP. REFRIGERATOR SALESMAN. 14123 MERCHANDISE MART.

WE PAY 60% COMMISSION.

BIG REDUCTION IN OUR PRICES. Toilet prep., moth control, extracts. Unemploym't or institutional plan. 1624W.Adams.

YG. MEN—NEAT; TO TAKE ORDERS FOR $17.50 2-pants suits to meas.; big tailor co.; we do measuring; no exp. nec.; good future. Wohlmuth Co., 168 W. Washington.

77 MILES ON 1 GALLON? New auto Gassaver-Oiler. 266% profits. One free. GASSAVER, B 176, Wheaton, Ill.

Agents.

MEN AND WOMEN AGENTS—WILL COST you nothing to start selling for us; we take all the chances; come and have a talk with us; we will show you how to make a good living. Vail Co., 3166 Lincoln.

AGENTS — EARN $10 DAILY AND UP. Sell imported rugs, oriental pattern; pop. prices. 320 W. Jackson, Rm. 403.

AGENTS, 6228 BROADWAY; SOMETHING new; liberal commission; 8:30 to 5.

Miscellaneous.

YOUNG MEN—19 TO 21, CIRCULATION dept.; free to travel; $90 mo. guar. Call between 8 and 9 a. m., 1244 N. Dearborn. Mr. Chas. Garbo.

MEN — 2, TO CALL ON CUSTOMERS OF the Fuller Brush Co., estab. trade; must be willing to start at about $30 per week. Apply 2-5, 1737 Howard-st.

MAGAZINE MEN—NEW McFADDEN SHORT term Liberty club offers on 50c mo. basis. Best deal in town. Mr. Ray, 202 S. State.

A REAL PROPOSITION FOR MEN WHO are desirous of a pleasant outdoor job. 340 W. Huron-st., 5th floor.

MEN—2, WITH CARS, LIVING SOUTH; steady work; must be neat appearing; gd. pay, future. 841 E. 63d-st., Suite 219, Rm. 4.

MEN — 2, NEAT, FAIR EDUCATION, REsponsible position; permanent; refs. req. Apply 2-5, Rm. 939, 310 S. Michigan.

MAN—AT ONCE; REPORT FOR INTERview Wednesday, 10-2. Start work Thurs. See Mr. McBain, R. 403, 330 S. Dearborn.

MEN AND WOMEN—OVER 28, NEAT AC-tive, fair educ.; exp. not nec.; no dep.; steady inc.; ref. req. R. 1519, 201 N. Wells.

MAKE $3-$5 DAILY SELLING 5C-10C household articles; $1 starts you; we show you how. Room 807, 529 S. Franklin-st.

YOUNG MAN—OVER 18, FOR SALES service dept.; good pay to start. More as you learn. Apply 9-1, Rm. 716, 36 S. State.

REPEAL AUTO PLATE MEN, WOMEN—Sell new Democratic Slogan Plate; small deposit required. Rm. 1126, 159 N. State-st.

MAN — FOR RESPONSIBLE POSITION; steady work, gd. pay; references required. Apply 2 to 5, Room 507, 1951 Irving Park.

MEN—3, TO LEAVE CITY AT ONCE WITH traveling magazine crew. Rm. 800, 37 S. Wabash-av.

SHOE FITTER—EXPERIENCED, TO DELIVer shoes in loop on commission; no selling. Sanders, 840 W. Huron-st., 5th.

MEN—YOUNG, 3, WILLING TO WORK; earn $20 wk. Mr. Jenssen, 3325 Lincoln-av.

SALESMAN—SELL SOCKS $1 DOZ. AND up. Certified Silk Hosiery, 20 N. Wells.

DRIVERS WANTED—WITH 7 PASSENGER cars. Experienced. 2310 W. Harrison-st.

BOYS — 2, FOR ORDER DEPARTMENT. The McCall Co., 407 S. Dearborn.

BOYS—OVER 18 TO SELL ICE CREAM bars; protected terr. 5943 Belmont.

WANTED—MALE HELP.

Miscellaneous.

THREE YOUNG MEN.

An excellent opportunity for three ambitious young men from 21-35 years, of neat appearance, to take orders for a large public service company; no selling experience necessary. Apply today, 9 to 11 a. m. only, 140 S. Dearborn-st., Room 251. Mr. Schwartz.

MAN AND WIFE—FOR COOK AND MAID in home of 2 people 150 miles from Chicago; must be experienced and able to take complete charge. Satisfactory references required. Prefer French or Japanese. Write all information. W. E. May, 216 Parkside-dr., Peoria, Ill.

SALARY AND COMMISSION.

3 Polish speaking, wide awake men, 28 to 50 yrs. of age; must be able to collect and sell. Neat appear. Long hours, hard work. S. W. Side. Address M D 364, Tribune.

Men for Est. City Routes.

Earn $1 hour from start. Salesmen need not apply. 6305 S. Ashland, R. 12; 6349 N. Clark, R. 418, or 1 N. Crawford, R. 326.

Good Humor Needs Men.

Neat appearance, good personality, to sell ice cream. Commission basis. Apply 120 S. Franklin-st.

A MAN

to inspect Hoovers in homes for large dept. stores; married; small car; good earnings assured. 18 E. Erie-st., Room 201, 9 a. m.

MEN—A $12 SALARY AND GOOD BONUS; steady; exp. not nec.; no investment. Call after 9 a. m., 2400 W. Madison, Rm. 628. 4013 Milwaukee-av., Room 448. 757 W. 79th-st., Room 303.

YOUNG MEN — 4. OPPORTUNITY FOR steady employment all year round with advancement. No exp. necessary. R. 408, 222 N. Wells-st.

MAKE QUICK MONEY SELLING FOOD products; low prices; every woman buys; pay daily. We train you. No investment. Davis, R. 201, 564 W. Randolph, 1110 W. 63d-st., 3408 North-av., 1301 48th-ct., Cicero.

MEN—3; MUST LOOK NEAT; STEADY work; average earnings $27 per week. Apply after 1 p. m., JOHNSON CO., 357 W. 63d-st., 425 S. Cicero-av., 3313 Lawrence-av.

SALARY $15 WEEK.

3 men, 18 to 22; must be well dressed; pleas. outdoor work. R. 290, 407 S. Dearbn.

3 NEAT APPEARING MEN—LIVING ON West Side, to call on regular customers; steady work; good pay, future; ref. req. Apply 2:30-4:30, Rm. 230, 1 N. Crawford.

A FEW FAMILY MEN WILL BE GIVEN work selling repeal and unempl. swatters. No money required; we will finance you. Unempl. Relief, 72 E. Jackson-blvd.

Help Wanted with Investment.

MEN—TO OPER. VENDING ROUTE. $200 cash req.; $35 wk. 130 N. Wells, R. 1606.

Employment Agencies.

SALESMEN—3, A-1; MUST HAVE EXCEPtional record in merchandising foods or allied products. Salary $250.
2 Spec. Salesmen [power plants]......Open.
3 BODY-FENDER MEN; EXPD.........$30
Candy Maker....$30; Auto Trimmer....$25
O'SHEA, 64 East Jackson-blvd., R. 505.

JR. SALES—JEWELRY, ELECT. EXP. $120
ARTIST, FREE HAND WK., SAL. OPEN
Dishwashers ....$10 Bus Boys $14
Soda Jerker ....$18 Cook, nite $15
TRIANGLE, INC., 20 EAST JACKSON.

YOUNG COLLEGE GRADUATES.......$110
Salesmen, Contact Truck Mfrs...........Draw.
Body Fend. Man..$22 Lamp Packer $15
S-H-A-Y, 14 W. WASHINGTON.

SALESMAN—PAPER CUPS; $175. E. F. Bkpr., loop, $125. Photo Fin'r, loop, $75. BUSINESS MEN'S CLEARING HOUSE, 209 S. State-st., 7th floor.

ENGINEERS, MECHANICS, TRADESMEN—If seeking work on new constr., present your qualifications through our method. Write Industrial Refs. Bureau, 165 W.Wacker.

NO FEES—NO SALESMEN—NO FEES. Exprd. and inexprd., for specialties. CONSOLIDATED AGENCIES, 209 S. STATE.

CONSOLIDATED AGENCIES—
Hotel Clerk, night hours.......Rm. and $40
1165 E. 63D-ST., RM. 4.

GARAGE FLOORMAN $7
MECHANICS, BODY, FENDER, WASHERS. CHI. GAR. OWN., 309 S. La Salle, R. 101.

BARBER—WOMEN'S AND CHILDREN'S hair; salary. GROVE, 852 E. 63d-st.

NOLAN'S EMPL. SERV., 4619 BROADWAY. Hotel Bookkeeper, A-1, expd.; sal.; open.

PLACEMENT MAN—EXTERMIN. SALES. BUSCH AGENCY, 184 WASHINGTON-ST.

Employment Service.

EXECUTIVES AND TECHNICIANS — CONsult us without obligation if seeking positions up to $25,000 year. Est. 1915. The Nat'l Business Bourse, 20 W. Jackson.

ENGINEERS-MECHANICS-TRADESMEN — If seeking work in U. S. or foreign countries on new constr. and active operation, write Indus. Ref. Bureau, 165 W. Wacker-dr.

TRADE SCHOOLS.

WAKE UP!

Men Wanted to Learn Barbering at Moler's

and qualify for Century of Progress positions. Already we have been approached by a syndicate to supply 200 Barbers. Moler's new short course qualifies you. State laws to a degree eliminate outside barbers. Regular course at half rate. Earn some money while attending.

NO TIME TO WASTE. ACT PROMPTLY! CALL. MAIL THE COUPON, OR PHONE.

NAME ....

STREET ....

CITY .... STATE ....

MOLER SYSTEM, DEPT. "TM," 59 E. MONROE-ST., AT WABASH. CENTRAL 6393. CHICAGO, ILL.

MACHINE SHOP EXPERTS

Are always in demand. Learn: MACHINIST TRADE. TOOL, DIE MAKING AND DESIGNING. AUTOMATIC SCREW MACHINES. Easy, interesting work on machinery. No books. Individual instruction. START NOW. Visit us or write for catalog. ALLIED SCREW MACHINE CO., INC., 524 W. Monroe-st. State 1468.

LEARN ELECTRICITY, RADIO AND TELEVISION at COYNE school by interesting practical shop work, not by book study. Day or evening classes. SPECIAL LOW SUMMER RATES on evening courses. COYNE ELECTRICAL SCHOOL, 512 S. Paulina-st.

EX. U. S. CIVIL SERVICE SECY. EXAMiner will train you for coming govt. exams. at home in spare time. Booklet free. Write J. Felber, 20 E. Jackson, Chicago, Ill.

AND HAD NO MORE TO SAY. Above rime-line appears in connection with today's game of want ad jingles. See display ad for details. Don't rock the boat.

TRADES THAT PAY. AUTO MECHANICS — WELDING. Aviation Mechanics. Courses $15 up. Greer Shop Training, 2026 S. Wabash-av.

LEARN SCIENTIFIC SWEDISH MASSAGE. 6 wks. course. Day or eve. classes. National Col., 20 N. Ashland-blvd. Seeley 6940.

REFRIGERATION—LEARN BY ACTUAL shop work. Service Mgr., 2026 S. Wabash.

WANTED—FEMALE HELP.

Stores and Offices.

Experienced Corsetiere.

Apply Lane Bryant, 58 E. Washington-st., Room 214. If not fully experienced do not apply.

LADY—YOUNG, LIV. N. W., TO ASSIST dentist; opp. to become dental assistant; neat appearing. Address M D 80, Tribune.

Factory and Trades.

ARTISTS — TO PAINT ON PARCHMENT lamp shades, also china painters, experienced; steady work. Address M D 579, Tribune.

BEAUTY OPERATOR—PERCENTAGE BASIS or rent booth; must have following. 209 S. State-st., Rm. 514.

MILLINERY OPERATORS—Experienced lock stitch machines. GRAND TRIMMED HAT CO., 65 E. SOUTH WATER-ST.

MILLINERY DESIGNER.

Experienced; $12 line; give references. ADDRESS M D 367, TRIBUNE.

SCALP AND FAC. EXPERT; LOOP FOL.; hgh. clas. shop. Address M D 108, Tribune.

STITCHERS—FANCY, EXPER. ONLY, ON women's shoes. Meyer Rudolph Shoe Co., 448 N. Wells.

Household Help.

COUPLE—WHITE, EXP. COOK, LAUND., gen. hswk.; gardener, butler, houseman; must be thoroughly trained, have best refs.; excel. serv. req.; fam. of 2 in suburb. State age, ref., sal. Address M C 184, Tribune.

GIRL—SINGLE, GERMAN, OR BOHEM.; gen. hswk.; wash.; home nights.Drex.0423.

WANTED—FEMALE HELP.

Household Help.

GIRL—WHITE; GENL. HOUSEWORK; EXP. Children. $5. Sheldrake 1059.

GIRL—FOR GEN. HSWK.; EXP.; REL.; small fam. Cedarcrest 3767 aft. 6 p. m.

GIRL—WH.; EXP.; NO WASH. OR COOK.; refs., $3.50 rm.-bd.; 2 in fam. Key. 8785.

HOUSEKEEPER—IN MOTHERLESS HOME under 35, unencumbered, willing worker; wages $5 wk., room and board. Call after 4:30 p. m. 1409 E. 72d-st.

MAID—GEN. HOUSEWORK, COOK, EXP. with children. Long. 9635.

MAID—WHITE; GENL. HSWK., GD. COOK; ref. 1242 Cherry-st. Winnetka 1175.

WOMAN—25-30 YRS., WHITE, EXP. GENeral housework, out of town summer home. In Chicago after Sept. 10. Steady. Call Belmont 0223 between 9 and 4:30.

THE TRIBUNE OFFERS AN ATTRACTIVE rate to persons who advertise for a position. Stop in today for more information at the Want Ad Office, Madison and Dearborn-st.

Saleswomen.

CANVASSER—H. TO H. SALARY IF QUAL. Big comm. Sure winner. Steady work. New. Start at once. 2524 Lincoln-av.

HOSIERY-LINGERIE.

Sell perfect full fashioned chiffon hosiery at 50c to your friends, acquaintances, etc. Also large line silk underwear. No capital needed. Your own hosiery free. Big commissions. Part time permitted. ROYAL CROWN MILLS, 227 W. Washington.

GOOD NEWS.

New life for discouraged saleswomen! You will be delighted with the simplicity, thoroughness, and liberality of our plan for you. Call 10 to 5, Suite 707, 180 N. Michigan-av.

SALESLADIES — IF UNEMPLOYED AND willing to work 6 hours a day, to earn $18 per week, see Mrs. Hall, 10-2, 508 S. Dearborn, Room 1135.

SALESLADIES—NOT OVER 25 YEARS; house to house experience. This is something new; good workers earn $50 weekly. We finance you. Miss Morris, 105 W. Madison, Room 1907.

SALESWOMEN — SALARY AND COMMISsion to introduce rapid selling 15c hsehld. nec.; earn as high as $5 day. House Art Colorize Prod., 127 N. Dearborn, R. 801.

SALESWOMEN—BET. 25 AND 40 YRS., for credit clothing house; must be able to speak a foreign language. Sal. and commission. 1163 Milwaukee-av.

SALESWOMEN—EXP., HSE. TO HSE., TO sample and sell adv. food prod.; sal. and com.; opp. to become crew manager. Apply 118 S. Oakley-blvd., 9-2 p. m. Wednesday.

SALESWOMEN—5, AMBITIOUS, TO REPresent large Chicago firm; good opp.; good earnings; ref. req. 27 E. Monroe, R. 1202.

SALESLADIES — 3, OVER 30; EXP. NOT necessary; $4 per day while learning to those who qualify. 234 S. Wells, 4th floor.

SALESLADY—OVER 30; MUST HAVE pleasing personality. Apply 9 to 12 a. m., Room 906 Stevens Bldg., 17 N. State-st.

SIX NEAT WOMEN.

Dignif. outs. sales work; gd. pay. Apply 6137 S. Halsted, or 3948 W. Roosevelt-rd.

STEADY PAY! EXPERIENCE UNNECESsary. Sell finest $1 box Christmas cards, all folder and parchment assortment. 100% profit. Also 50c-75c retail boxes and Monogramed Personal Cards. Start early. Request samples today. Artistic Card, Elmira, N. Y.

WONDERFUL MONEY-MAKING OPPORTUnity. Take orders for finest 21 all-folder Christmas greeting assortment. Sample box on approval. Doehla Co., Dept. 43, Fitchburg, Mass.

YOUNG LADIES UNDER 24, WITH MAGAzine or direct sales experience; free to travel; drawing acct. Ph. Longbeach 3670.

$15 PER WEEK.

3 intelligent, neat appearing women, over 25 years of age, for permanent interesting employment. A salary. Call Andover 1535 for interview appointment.

Miscellaneous.

TRAVELING ORGANIZER.

A financially strong Chicago firm, operating in principal cities, desires to permanently employ on salary an alert, educated woman of good personality, directness, and ability, to travel and organize. Age 25-45. Also a permanent position open in Chicago. Apply between 9-2, 203 N. Wabash-av., 23d Floor. Ask for GENERAL ORGANIZER.

PERMANENT CONNECTION

Position open for woman over 28 who is thinking of her business future; work requires high standards and earnestness of purpose; preference given experienced teachers or others having equivalent of college education; expenses guaranteed. Apply 9 to 2, 1000 N. Dearborn-st. See MISS FLAHERTY.

CAPABLE WOMAN.

Permanent position for refined woman over 25 having sense of responsibility. Good salary. Advancement rapid. Address A K 354, Tribune.

LADY—OF REFINEMENT, MIDDLE AGED, and of good education, for perm. position in Travelogue dept. of old establ. firm. Must be agreeable and willing worker. Call 10-12. Mr. Hiller, 508 S. Dearborn-st.

YOUNG LADIES—CATHOLIC; IF YOU ARE satisfied with $20 a week at start, call before 10. Room 1601, 155 N. Clark-st., or before noon or 5 to 6 at Room 814, 35 E. Wacker.

LADIES—3, NEAT APPEARING, STEADY work, fair pay to start. Apply after 1 p. m. JOHNSON CO., 357 W. 63d-st., 425 South Cicero-av., 3313 Lawrence-av.

WOMAN—TO TRAIN FOR EXECUTIVE POsition with large nationally advertised manufacturer. Over 30. State experience. Phone Superior 8262 for appointment.

LADIES — SELL FULL FASHIONED HOsiery that wears; make money in spare time. Certified Silk Hosiery, 20 N. Wells.

GIRLS—18-30, TO CALL ON BUSINESS and professional men; city, country; perm. R. I. Paddon, 317 N. Wells, on the river.

INTELLIGENT WOMAN—WE INSTRUCT free. Make money, work part time; wond. opp. Ela Singer Ice. Pak, 445 N. La Salle.

LADIES—LET US SHOW YOU HOW TO make money on fadeless wood fiber flowers. Real Art Studio, 218 S. Wabash.

LADIES—MAKE FIBER FLOWERS AT $2 a day; no exp. nec. 207 S. Wabash, R. 503.

GIRLS—6; $20 PER WK. IF QUAL. APPLY 9-1 only, R. 1440, 30 W. Washington.

WOMAN—EXP. ASST. HSKPR., RMG. HSE. Services in exch. for apt. 6201 Woodlawn.

Employment Agencies.

STENO.-RECEPT.—VERY ATTR..........$90
F. C. Bkkpr.-Cashier, Attr., Under 30..$90
KEY SWBD., A1 TYPIST-RECEPT........$85
STENO.-DICTAPHONE, UNDER 25.........$65
SANDWICH GIRL, COLD MEAT EXP.....$15
GEN'L HOUSEMAID, SOME COOKING...$12
5 WAITRESSES, AA1 POSITIONS $10
O'SHEA, 64 East Jackson-blvd., R. 507.

STENO.—TAKE SPANISH AND ENGLISH DICTAT.; YOUNG, ATTR. $125
LAUND. PRESS OPER., HOTEL..$50 R. B.
Soda fountain.....$10 Waitresses $12
TRIANGLE, INC., 20 EAST JACKSON.

CONSOLIDATED AGENCIES—
25 Housemaids, Room and Board...$5-$12
Hotel maids, apartment and $7
Laundry help, all kinds ....$10-$15
1105 E. 63d-st., Rm. 4.

WEST SIDE CONSOLIDATED—
15 Waitresses ....$8-$12
Hse. to Hse. Demons...... Salary and comm.
143 N. Kedzie-av., Rm. 2.

WAITRESSES, SODA GIRLS ....$6-$15
Manicurists ..$12-$18 Shirt Ironer $15
EXP. DEMONSTRATORS, $15 AND COMM.
S-H-A-Y, 14 W. WASHINGTON.

COOKS, $15-$20; SODA FOUNTAIN, $12. Waitresses, $10; Mother's Helper, $5. Atlas Employment, 6250 S. Halsted-st.

ZINSER PERSONNEL SERVICE—Legal Steno., Statistical Typist. 140 S. DEARBORN-ST.

CONSOLIDATED AGENCIES, INC.—Typist, expd. financial statements .....$110. 209 S. State-st.

BKKPR.-STENO.—BANK TRUST EXP. $125. HOLMES, 540 N. Michigan. Ran. 812.

30 YOUNG, NEAT WAITRESSES.....$9 UP. Cooks, $15 up. Doyle-Lenke, 400 S. State.

OFFICE AND CLERICAL POSITIONS. EXECUTIVE SERVICE, 20 E. JACKSON.

NOLAN'S EMPL. SERV., 4619 BROADWAY. Hsemaids, waitresses, Fount Girls..$8-$15.

TRADE SCHOOLS.

HOTELS CALL FOR TRAINED WOMEN—Big pay. Learn at home. Write Lewis Hotel Training School, Desk 749, Washington, D. C.

LEARN SWITCHBOARD OR CASHIERING. All other business subjects. Positions. Chgo. Bus. Coll., 190 N. State. Fran. 4122.

LEARN THE HEIM SYSTEM OF BEAUTY. THIS AD IS WORTH $20 TO YOU. 1019 W. 63d-st. Englewood 4634.

FASHION MODELING. Call or write for free booklet. Wab. 9332. Vera Jane Studio, 630 Lyon & Healy Bldg.

LEARN SWITCHBOARD—OFFICE AND HOtel. Positions furnished. 921 Marshall Field Annex, 24 N. Wabash. Central 6047.

TRADE SCHOOLS.

WAKE UP—

Women Wanted to Learn Beauty Culture at Moler's . . .

and qualify for Century of Progress positions. Already we have been approached by a syndicate to supply 200 Beauty Specialists. Moler's new course qualifies you. State Laws to a degree eliminate outside Beauty Specialists. Regular course at half rate. Earn some money while attending.

NAME ....

STREET ....

CITY .... State..........

Moler System

59 E. MONROE-ST., AT WABASH. CENTRAL 6393. CHICAGO, ILL.

GIRLS and Ambitious Women

Learn BEAUTY CULTURE. Short, easy course. Big future. To a limited number of students enrolling this month for our complete course will give a $40 set of instruments and handsome kit absolutely free.

Free employment bureau. Call or write for our FREE 35 page booklet. No obligation. Day and evening classes now forming.

Marinello System

National School of Cosmeticians, Inc. 108 NORTH STATE-ST. STATE 5057.

BURNHAM

School of Beauty Culture.

Largest, oldest school in America. Moderate tuition. Convenient payments. DAY, EVENING CLASSES. YOU CAN ACTUALLY

Earn While Learning.

POSITIONS ARE WAITING. Tremendous reduction in down payment. Call at once or write for free booklet.

E. BURNHAM (Desk 276), 138 N. STATE. RANDOLPH 3355.

Midwest Beauty College, Ltd.

$2.00

down, $2 weekly, complete accredited course. 5 North Wabash, Kesner Bldg., 7th Floor.

SPEEDWRITING—TAKE RAPID DICTATION in 6 weeks. FREE lesson, 2:30 or 5:30 any Tues. or Thurs. Both sexes. Low cost. Amazingly practical. Chicago Business College, 190 N. State. Franklin 4122.

MODELS—INEXP.

STYLE SHOW. COMM. PHOTOG. SAMPLE Room. Extra or steady work. Prepare now. Mallon-Friel, 721 N. Michigan. Del. 2485.

SWITCHBOARD OR CASHIERING TAUGHT. 7 days; hotel, office, dial boards; all change machines and duties. Positions furnished. Natl. Business Inst., 427 Diversey. Div. 5840.

THE CHICAGO HAIRDRESSING ACADEMY has but one offer, a thorough course in hairdressing and beauty culture to men and women. 64 W. RANDOLPH-ST.

12 MONTHS TO PAY FOR YOUR COMplete course in Beauty Culture. Investigate. American School of Beauty Culture, 159 N. State-st., 8th floor. Dearborn 6627.

BEAUTY CULTURE—THE HALE WAY AFfords practical training at the lowest cost. Investigate now. GERTRUDE HALE SCHOOL, 30 N. Dearborn-st. 3d Floor.

ONLY $50 COMPLETE BEAUTY COURSE. Easy to learn. Good paying profession. Terms. Nina Parker System, 14 W. Washington-st., 2d floor. Phone Franklin 2861.

GIRLS WANTED—WHO DESIRE TO LEARN Nursing eves. and earn good money. Call or write Winthrop School, 159 N. State-st.

RENTAL LIBRARY COURSE, ½ PRICE FOR those starting now. 209 S.State, R. 1904.

LOST AND FOUND.

TO FINDERS.

If you have found a cat or a dog, a pocketbook, jewelry, or furs, and cannot locate the owner through the "Lost and Found" advertisements in The Tribune call and go through the "Lost and Found" index at the PUBLIC SERVICE OFFICE, 1 South Dearborn-st.

TO LOSERS.

If you are listed in the telephone directory you can charge an advertisement of your lost article by telephoning Miss Miller of The Tribune ad taking department, Superior 0100. Your advertisement receives the benefit of free listing in The Tribune Public Service Office mentioned above for a period of two months. This service facilitates the recovery of lost articles advertised.

BAG — LOST — BLACK OVERNIGHT BAG, cont. boy's clothing; $5 reward. Boulevard 0132.

BIRD DOG—LOST—EXTRA LARGE; WHITE-lemon colored. Perfect diamond on head. Reward. No questions. Avenue 5766.

BRACELET—LOST—ORNAMENTAL SILVER chain, on Midway. Wentworth 3020.

CAMERA — LOST — ORIENTAL THEATER. Reward. Triangle 10231.

DOG—LOST—AVALON PK.; SHEPHERD; clipped close except around neck. Ans. to Teddy. Child's pet. Rew. So. Shore 3649.

DOG—LOST—BOST. BULL, BRINDLE, WH.; child's pet. Name Skippy. Pros. 7480.

DOG—LOST—BLK.-WHITE LONG HAIRED fox terr., female. Skippy; rew. Bri.2747.

DOG—LOST — BOSTON BULL; FEMALE; child's pet; liberal reward. Haymkt. 5741.

GOLF CLUBS—LOST—4 WOOD, 10 IRON, bag, pr. shoes; July 29; bet. Gary and Grand Beach, U.S. 12. Rew. Ryan. Har.9491.

OVERNIGHT BAG—LOST—BLACK, MON. aft., Milwaukee-rd., bet. Lily Lake, Wis., and McHenry-rd. Cont. woman's clothing, jewelry. Rew. 3014 Hollywood-av. Rav.3393.

PARROT—LOST—BETWEEN N. CENTRAL Park and Wrightwood; rew. Albany 4842.

POCKETBOOK—LOST—BLACK; CONTAINED money and jewelry, address book. Liberal reward. Belmont 8469.

PURSE—LOST — BLACK PAT. LEATHER cont. glasses. West suburbs. Rew. Aus.6162.

LING—LOST—MAN'S ONYX SILVER MONogram; washroom, Kimball bldg.; rew. Harrison 8723.

RING—LOST—MAN'S, DIAMOND, 5 STONES. Substantial reward. Harr. 8745.

SUITCASE—LOST—BLACK, WITH BATHING suit and accessories. Herricks Lakes, Sunday. Reward. Palisade 2128.

WATCH—LOST—GOLD, AUG. 26, INITIALS encircled WWG. White gold chain and Greek letter key. Suitable reward. Address B A 6, Tribune.

WATCH — LOST — ELGIN, ON FRAYED black band, loop or South. Reward. Butterfield 1393 or Randolph 3913.

WRIST WATCH—LOST—LADY'S, WHITE gold, 6 P. M. Sunday, between University-63d and 6321 Greenwood. Name on back. Silver football on bracelet. Keepsake. Reward. Midway 7798.

WRIST WATCH—LOST—BULOVA; FULLERton-Southport; valued as keepsake; lib. rew. Long. 6810, Apt. 305, aft. 7 p. m.

PERSONAL.

WM. I. MARSH, FORMERLY PRESIDENT of the William I. Marsh Co., Inc., Printers, has severed his connection with this corporation on June 20, 1932. WM. I. MARSH CO., INC., By E. E. Julius, Treas.

CITIZENS' STATE BANK

Bondholders can get information regarding August interest and principal due. Address L X 370, Tribune.

NOTICE — BONDHOLDERS OF GARDEN Court Apts. of bonds issued by Woodlawn Trust & Savings Bank, may secure their interest at 4548 Woodlawn-av. Kenwood 2331. Mrs. Eberly.

BONDHOLDER ON WILLOUGHBY TOWER Bldg. desires to communicate with other bondholders for their mutual benefit. E. F. Lewis, 5051 Balmoral-av.

PURCHASED BUS. OF WM. GOREN, 8850 Commercial-av. Cred's, please pres. bills in 10 days. Not resp. for debts contr. by any one but myself. BERNARD HEYMAN.

JUST BOUGHT CANDY AND CIGAR STORE from James and Jack Adel at 3700 Grand-av. Not responsible for debts contracted on or before July 30. Laura Jagemann.

I'LL NEVER NEED A PENSION. Above rime-line appears in connection with today's game of want ad jingles. Details given in display ad. See Rooms.

PURCHASED STORE FROM ANNA DANIER. All creditors present bills in 3 days. M. L. Moder, 2114 N. Keeler.

I WILL NOT BE RESPONSIBLE FOR DEBTS contracted by any one but myself. D. WEISSMAN.

REWARD FOR RETURN OF HEIRLOOM jewelry removed from 616 Grace-st. July 31. No questions. Lake View 7186.

LADIES AND MEN EVERYWHERE—MAKE friends. Join. Use Low Cost List. Write Aristo Lodge 2, Chicago. 2444 Michigan-av.

NOT RESPONSIBLE FOR DEBTS CONtracted by any one but myself after this date. JOHN W. DORBAND, 5710 Winthrop-av.

JOHN SMITH; CALL ROGERS PARK 5499 between 12 and 1 p. m.

NOT RESP. FOR ANY DEBTS CONTR. BY any one but myself. MIKE CHRISTAN.

D. S.: RECEIVED LETTER; HELD ALL IN. for, nec. The rest up to me. Thanks. H. E.

L. J. S. — COMMUNICATE WITH YOUR home. DAD.

D H D—I AM ILL. COME HOME OR WRITE. All is well here.—MARGARET.

CLOTHING, FURS, ETC.

SELL FOR BAL. BEAUT. BLACK RUSSIAN caracul coat, extreme mod. Ask for Mrs. James, Miller & Co., 166 N. Michigan.

CASH PD. FOR OLD FURS. ALSO TRADE for new. Remarkable buys on new fur coats. Rm. 603, 159 N. State. Dearborn 3323.

HIGH PRICES FOR MEN'S CAST OFF clothes. J. Good, 33 N. Halsted. Mon. 0377.

OFFICE DEVICES.

MULTIGRAPH, $25; MIMEOGRAPH, $20; dictaphone, $25. 190 N. Lasalle. Fra. 5234.

POWER MULTIGRAPH—EXC. COND.; SAC. late mod. Address M D 111, Tribune.

TO RENT—ROOMS—SOUTH.

BLACKSTONE, 5519. DORCH. 4100.
University Hotel
New bldg.: outside rms.; tub, shower every rm.; $7 week; $2 daily up; I. C. exp., surf.

BLACKSTONE-AV., 5714—THE HARVARD—Comp. htl. serv.; cool rooms for summer; nr. Bch.; $5 wk. up, $1 day; I. C. X. U. of C.

FIFTY-THIRD, E., 1642—LGE. NEW. FUR. frt. r.; tw. beds; pr. bath; grill; rs.,$6.I.C.

GREENWOOD-AV., 6220. PLAZA 4800.
GREEN BRIAR HOTEL.
New bldgs.; every rm. priv. bath, tub and shower; $7 wk., $2 day up; 1 blk. all tr.

HYDE PARK-BLVD., 5490. CECIL HOTEL—Golf, bch.; $5 up; $1dy.;I.C.,bus. H.Pk.6565

KIMBARK, 6628—WELL FURN. FR. RM., pch.; 1-2; I. C. and all tr.; $4. Fair. 8500.

KIMBARK, 6224—BEAUT. FURN. FR. RM., newly dec.; also single rm.; I. C., sur., L X

KIMBARK, 6017, 2D, ON MIDWAY—ATTR. new. dec. frt. r.; r. w.; pr. fam.; I.C.,L. $5

LAKE PARK, 4759—COOL, ATTRACTIVE rm., nr. lake; $3.50 up; pri. bath; $5; I. C.

LAKE PK., 4029, VILLA MAREE—ATTR. light rms.; adj. bath; r. w.; $5; pri. bth.$6

SIXTY-FOURTH-ST., E., 1511—SGL. R., $3.50; lgr., $3; frt. par., $4; cool; all trn.

GOOD COMFORTABLE RMS. WITH PRIV. bath or shwr., as low as $6 by the week. Newly dec. Clean and attrac., full serv., lge. cool lounge. Conv. loc. to L, bus or surf. Bernard Hotel, 4170 Drexel-blvd.

ONE WEEK'S FREE RENT — COMPLETE hotel serv.; pri. bath or showers; $5-$10; nr. bch. East View Hotel, 4943 Lake Park.

ROOM WITH PRIVATE BATH, $5; NICE, quiet home; brk. optional. Atlantic 0551.

Hotel Rooms.

NOW — — $5 WEEK UP. FRONT ROOM. Special—$6 week for room worth $10. PARKLAND, 1550 East 63d street.

TO RENT—ROOMS—NORTH.

BELDEN-AV., 549 [2300 N.]—LGE. DBL. clean rm., r. w., adj. shwr., $5; hskp. opt.;

BROADWAY, 3020 — BACHELOR HOTEL—Warm; bath or shr. nr. each rm.; $5 wk. $20 mo. up; gar.; 15 min. Loop. Bitt. 1600.

BUENA, 731—NICE FURN. MOD. R.; TENnis ct.; all transp.; pr. home.; reas.

CAMBRIDGE, 2822—NR. DIVERSEY, LINC. pk.; attr. rms., run. wat.; good tr.; reas.

CEDAR, E., 61—CANTERBURY HOUSE—Cool single rooms $5 up; double, $7 up; a step to lake; refined atmosphere; bell serv.;

CLARK-ST., N., 2026. MOHAWE 3460
Roof Garden Now Open.
HOTEL CLAYTON
BRAND NEW BLDG. OPP. LINCOLN PARK 300 modern rooms. Beauty Rest Beds. Comp. service; 10 min. to loop; $6 weekly. EQUIPPED WITH ELECTRIC FANS.
RADIO IN EACH ROOM.

DEMING-PL., 523—2D APT.—LG. COZY R w. radio.; adj. bth.; also 2 sgl. r. pri. bth.

GLENLAKE, 1431—NICE SGL. R., ADJ. bath; good trans.; $3.50. Sheldrake 3783.

DOVER, 4520—COOL, AIRY, LIGHT RM.; ri. home, house; clean; all trans.; reas.

EASTWOOD, 911, 2D — LGE., COOL QUTS. rm., r. wat.; adult pri. fam.; reas. Edg. 3793.

ELM-ST., E., 70—DEL. 7273. 1130 NORTH —Fireproof bldg.; single and double rooms. $6-$10 weekly. Pleasant lounge.

ELM, W., 28, COR. DEARBORN—HI. CLASS studio kitch. Also sm. rm.; red. price.

GLENLAKE-AV., 1415—ROOM IN PRETTY home, $5; no other roomers. Shel. 4598.

GOETHE, E., 66—NR. LAKE; SUITE RMS.; priv. bath, 3 or more; also sgl. Del. 3135.

GOETHE, E., 70—FACING LAKE; LGE. attr. r.; pri. bath; ideal loc.; refs. Del.3347

GREENVIEW, 6537 — EVERY COMF. YOU desire in beau. home; reas. Rog. 5974.

IT'LL HELP YOU SELL YOUR CANDY Above rime-line appears in connection with today's game of want ad jingles. See display ad for details. Now Autos.

KENMORE, 4758, CORNER LAWRENCE
VICEROY HOTEL
New, fireproof hotel, 150 rooms with bath. Full hotel serv. Swimming pool. $7 up.

KENMORE, 4837—LG. FRT. RM., TW. BEDS; sgl. rm., r. w., tubs, shwrs.; lake; reas.;

KENMORE, 4927—EXCEP. VALS CLN HOtel rms., $3; hsk., $5; nr. bch. See them.;

LA SALLE, N., 1702 OR 1039—NR. BEACH and park; elev. serv.; $4 wk., tr. $1 up.;

MAGNOLIA, 4652—NICE FURN. FRT. RM sgl., $2.50-$3; dble., $4. Wilson L. bus.

ONTARIO, E., 144—COOL, CLEAN, COMFT. DBLE. AND SGL. RMS. WALK. DIST LOOP. NR. BEACH. SUMMER RATES.

ONTARIO, E., 22—L'AIGLON BEAU. FUR. studio rm.; bath; ref. atmos. Del. 0347.

PINE GROVE, 2829—DES. WELL FURN rms. for gentlemen; r. w.; bd. opt.; ex. tr

ROSCOE, 712—PLEASANT, COOL RMS., R. w., maid, phone serv. 2 blks. bch. Free Pk.;

RUSH-ST., 751 N.—DESIRABLE STUDIO rms. at unusually low rates. Del. 3852.

SHERIDAN, N., 6200—VERY PLEAS. RM.; adj. bath; ex. trans.; reas. Shel. 9528.

SHEFFIELD-AV., 3824, 3D—LG. COMF. cool rm.; lg. closet; private; $4.50; Sher.I

SHERIDAN-RD., 4716 — SGL., $2.50 UP; dbl., $3.50 up; free prkg., bch., tour. welc.

WINNEMAC, 1226, 2D—LIGHT SGL.-DBL. rms., run. wat.; Arg. L.; kit. priv.; $3.50 up.

WINTHROP, 5530 — NR. L. BUS. EDG. beach; 80 new rooms, $6 wk., $1 day up.;

North Av. Y. M. C. A.
$2.25 UP—9 MIN. LOOP.
Tennis, swim., gym.; nr. lake; free parking; perm. or trans. 1508 Larrabee-st. Lin. 2633

PARKER ARMS HOTEL, 4550 MALDEN-av.—Convenient all trans.; in heart of Uptown Chicago; most mod. rental; priv. tile bath; complete hotel service.

LG. RM., BATH, TWIN BDS., NR. LAKE; 2 men; priv. res. 6327 Kenmore. Bri. 3015

BEAU. SUNNY RM., 3 WINDOWS; GOOD tran.; pri. fam.; no child. Edgewater 5363.

Hotel Rooms.

TRAEMOUR HOTEL.
5427 Kenmore. Exclusively for women. Rtl. srv. Dbl. pri. bath. $5 a pers. Lon. 2743.

DUPONT HOTEL, 5047 KENMORE-AV. — Hotel rms., $5 up; kitnt. apts., $8-$10; close to lake and transp. Lon. 0815.

ROOMS WITH BATH; CLEAN, COOL, MOD.; excel. trans.; near beach; hotel serv., $6 to $8 per wk. 1600 JONQUIL-TERR.

TO RENT—ROOMS—NORTHWEST.

SACRAMENTO, N., 4521—LG. RM., GERman cooking op., priv. home. Jun. 8594.

TO RENT—ROOMS—WEST.

CONGRESS, W., 4350—LG., LGT., CLEAN priv. rm.; ex. trans.; very reas. Ked. 6877.

HAMLIN, N., 621—NICE FURN., STM. HT.; pri. lav.; sgl., dbl., $3-4.Holcomb.Nev.3165

HAMILTON, S., 114 [2100½ W.]—NICE furn. rm. for 2, $3 ea.; pri. fam. See.7834.

HAMLIN, N., 336—LOOK! $3.50 ROOM; new bldg.; facing Garfield Pk. "L" Surf.

RACE, 5950—ATTR. RM., 1-2, PRI. HOME very reas.; gd. tr. Call or ph. Aus. 4803.

SACRAMENTO, N., 933—BEAU. FURN. R.; gent. or cpl.; ex. tr.; reas. Hum. 3060.

Hotel Rooms.

350 ROOMS—$4 WEEK UP.
212 N. Hamlin-av., opp. Garfield Park. Full hotel serv.; L. surf., bus. Ked. 7000.

TO RENT—ROOMS—SUBURBAN.

HINMAN, 724—COZY RM., BUS. WOMAN, priv., gentile; lake, trans. Univer. 2918.

LEE-ST., 511, EVANSTON—PLEAS. R., ADJ. bath; 1-2; pr. beach; ex. tr. Uni. 3636.

TO RENT—HOUSEKEEPING ROOMS.

South Side.

BLACKSTONE, 6627—CLEAN 1-2 RMS., $4-$7; 4 rs., pri. bath, $12; best trans.

BLACKSTONE, 4920—DES. 3 RMS., BATH, pch., lg. frt. apts. Kits. $6 up. Nr.I.C., lake.

BLACKSTONE, 5601—1-2-3 R. KITS., $6 UP; slp. rs., $3 up; maid serv.; I. C., park.

COTTAGE GROVE, 6505—1-2 RM. KITCH apts., gas, el., linens; $4 wk. up; rms., $3.

DREXEL, 5002—NEW. DEC. 1 R. KIT., ADJ. bath, $5; 3 rs., pri. bth., $12; slp. rs., $4.;

DREXEL-BL., 4252—IDEAL 2 RM. APTS., $7-$8; Eng. bas., $5-6; r. wat.; bus.L.sur.

ELLIS-AV., 6119—1-2 RMS., PRI. BATH; $4 up; also slps. rms., $3; all trans.

COLES-AV., 7754—2 RMS., KITNT., STM.; Frigid.; 1 blk. I. C., lake. So. Sh. 8366.

CORNELL, 5241—2 RM. FRONT KIT. APT. 1 rm. kit., $4 up. Cozy sl. rs. $4. I.C., bus

ELLIS-AV., 4332—LGE. FRT. RM., 3 WIND. Newly dec.; kitnt.; best trans.; reas.

INGLESIDE, 6028 — COOL OUTSIDE FRT. rm., $3; 2 rms., kitnt. and porch, $7

INGLESIDE, 6239—ATTR. FURN. 3 RM. apt., $10, inc. garg. 2 rms., $8; all trans.

KENWOOD, 6414, 3D—ATTR. FURN. 3 RM. apt., rl. kit., pch., pr. bth., Frig.;1 blk.L.IC.

KIMBARK-AV., 6446—NEWLY DEC. 1-2 R. kitnt., pri. bath, $5 up; also slp. rm., $3.

LAKE PK., 4929, VILLA MAREE—ATTR 1 r. kit., adj. bath; el. refrg.; maid serv.; a desirable place to live; $7 up; all trans.;

MICHIGAN-AV., 2444 — COOL 1-2 ROOM kitchenettes, private baths; $4-$9 week.

SIXTY-SECOND-ST., E., 922—ATTR. 1-2-3 R. kit. apts., rollaway beds; all conv.; $5 up.;

UNIVERSITY, 6447—NEW. FURN. 1-2-3 R kit.; r. w.; pri. bath; pch.; $5 to $10

UNIVERSITY, 6142—1-2-3 RMS., $3.50 UP; new. dec.; all trans.; low monthly rate.

WOODLAWN, 6546—LIVING R., RL. KIT., pantry, encl. slpg. porch; adults; reas.

WOODLAWN-AV., 6242—NEW. DEC., COOL 1-3 r. kit.; pri. pch., $4.50 up; I.C., L.surf.

YALE, 6447—NEW. DEC. 1-2-3 RM. APTS. Overstfd. furn., in-a-dor beds; all trans.;

SEE THESE BARGS.—1-2-3 RMS., INADOR bed, el. refr., upholstered furn., $4-$10. 6203 Princeton, or 6909 Lowe. Nor. 1800.;

64TH-ST., E., 1511—HSKPG. 2 FURN. RS. Real kit.; child. welc.; $6; all trans.

67TH-PL., E., 1543, 1ST—3 RMS., SLP. PCH. Kitch., refrig., adj. bath, el. fan. I. C. $10.

Southwest Side.

CAMPBELL, S., 6337—1-2 RM. FURN. KIT. apts.; also hskpg. rms., $5 up; el. ref.

61ST-PL., 3517 W.—3 COMP. FURN. RMS. Priv. bath and entr. Rep. 7874.

MOON MULLINS—IT'S ALL IN THE POINT OF VIEW

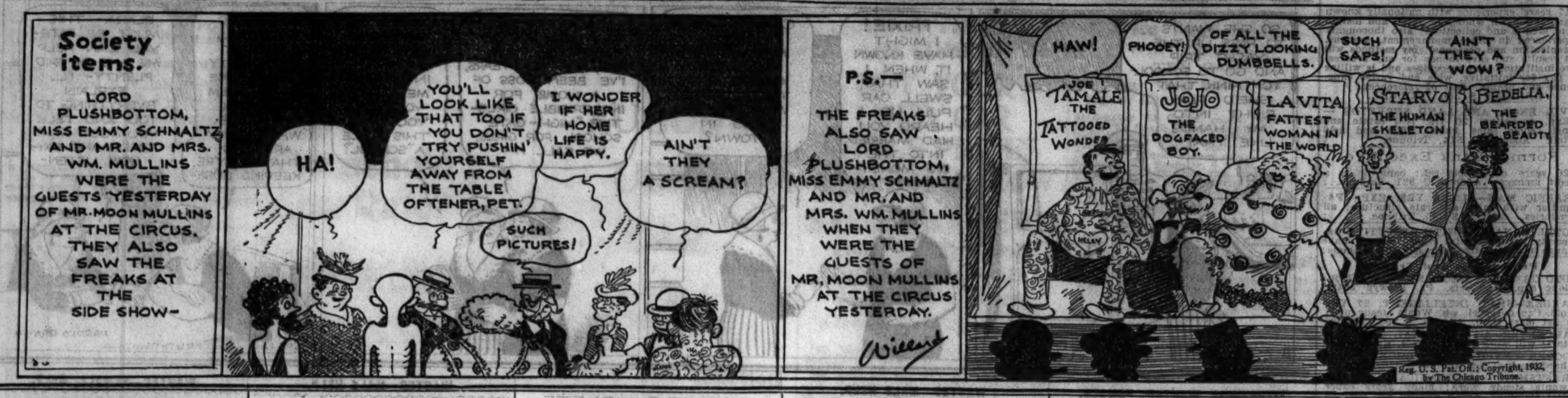

TO RENT—HOUSEKEEPING ROOMS.

North Side.

ARGYLE, 938—1-2-3 RM. KITS.; R. W.; porch; also slp. rms.; gd. tran.; lake; reas.

BELDEN, 549 [2300 N.]—LIGHT, CLEAN 1-2 r.; new. fur., dec.;shw.; maid ser.;$5-7;

BELMONT 543—ROOF BUNGALOW; 2 LG. clean, cool rms. Very priv.; mo. rate.

BROADWAY, 4040—NEW APT. 2 RMS., $6; 1 rm. kitchenette, $4; L, bus, parks, lake.

BUCKINGHAM-PL., 628 [3330 N.]—1-2 R. kit. apts., slp. rms., reas.; nr. lake.

CHESTNUT-ST., E., 11—BEAUT. FURN. 1-2-3 rm. apt.; pri. bath; $5 up; Oak-st.bch.

CLARK, N., 673—HOUSEKEEPING RMS., $2.50; sleep rooms, $1.50; gas, elec.

CLARK, N., 1908—LARGE, COOL FRONT rm. and kitnt.; opposite Linc. Pk. $6.

Columbia-av., 1101, nr. Bch.
6700 North; 1 rm. kitchenette, dressing rm., shower, bath; complete service. $40.

CORNELIA, 730—1-2-3 FURN. APTS. PRI. bath; Frig.; nr. beach; cool rms.; reas.

EASTWOOD, 857—ATTR. 2 RMS., $6; 1 rm., $3.75; slpg., $2.75; nr. Wilson bch.

GREENLEAF, 1445, "THE WOODBINE"—1-2 rm. apts.; beach, "L"; $6-$8-$11.

KENMORE, 4900—EXCEPT. 1-2 RM. KIT.; elec. refrig., gas, light, linens, daily maid serv.; priv. front porch; $9-$11; beau. lawn; free pkg. space; nr. beach.

KENMORE, 4657—3 FRT. RMS., SUIT. 4; pr. bath, el. ref.; 1 r. kit., $25 mo. Wil. L.

LANE-CT., 2028—½ BLK. LINC. PK.; 2 rms.; adj. bath; $7. Slp. rms., $3.Free pkg.

LA SALLE, N., 1447—COMP., NEW. DEC., furn. 1-2 r. kits.; beach; free pkg.; $6 up.

LA SALLE, N., 1702, OR 1039—NR. PARK, beach; 1-2-3 r. kits.,$5-$12 wk.;elev. ser.;

LAWRENCE, 822 — COOL 1 RM. KIT., $4 up; slp. rms., $3 up; fr. pk., bch., maid;

LELAND 812—SUNNY FRT. 2 RMS. ALSO rear 2 rms. Priv. pch. Nr. lake. Gar.

LELAND, 2523—2 R. HSKG. SUITE; REAL kit.; A1 transp.; garage; reas. Irv. 4022.

MAGNOLIA, 4441—1-2-3 ROOMS; NEWLY furn.; 2 beds; $5 up; all transportation;

MAGNOLIA, 4656—LOVELY 2-4 RM. APTS. Frigid., gas, lts., lin., $8 up; near beach.;

MELROSE, 437—FRONT 2 R. KIT.; 1 RM kit., $4.50 up; nr. bch.; transp.

PAULINA, N., 4441 OR 4712 BEACON-ST —Mod. furn. suites, priv. bth.; very reas.

PINE GROVE, 3915—1-2 RM. KIT., $4 UP; 3 r. bsmt., pr. bath, $9; 1 blk. lk.; gd. tr.

RACINE, 4416—REMODELED NEWLY FUR. 1-2 rms. with kitch. $5 up. Wilson L.;

ROKEBY, 3722—CLN., COOL, QUIET, HOME like, 2 rms., pr. bath, 1 rm. $5. Grace-st. L.

SHEFFIELD, 2617—N. HALSTED, 2704—1 rm., $2; 2 rms., rl. kitch., $4-$5; parking;

SHERIDAN-RD., 856, NR. LINC. PK.—1 R. $3 up; 2 rs., $6 up; nw. dec.; L. surf., bus;

SHERIDAN, 4016—1-2 RM. APT., RL. KIT., slpg. rm.; $3-$5-$7; free parking.

LIGHT HOUSEKEEPING RMS.—WELL FURnished; $4 week. 925 Irving Park.

Northwest Side.

KEDZIE-BLVD., N., 2530 AND 2506—1-2 rm. kits., $6-10; also rms. $3-$7; opp. L.;

M'LEAN-AV., 3555—LIGHT HSKP. RMS. for couple; reas. Hemlock 9685.

West Side.

JACKSON-BLVD., 2219—2 FRT. RMS. AND kitnt.; lge. cloth closet. $6 wk.

JACKSON-BLVD., 1458 — NEWLY FURN hskp. rms.; also slp.; $3.50 up. All trans.

MADISON, 3852—½ BLK. WEST OF GARF. Pk.; cozy 2 rm. frt. apt., piano; reas.

MAYPOLE, 3331, NEAR GARF. PK.—1-2-3 nice, furn. fr. r., $3 up; ex. tr. Van 5248.

WARREN-BLVD., 3055 — COZY HSKPG suite, 1-2; ex. trans.; reas. Nev. 9428.

BOARD AND LODGING.

South Side.

WOODLAWN, 6039—BOARD AND RM., $7-$8; good home food; all tr. H. P. 2085.;

ATTRACTIVE HOME. SUBSTANTIAL meals, best treatment and care for invalid mild mental case or elderly person in practical nurse's 1st floor apartment; large porch; $40. Ph. Hyde Park 8223.

ATTR. RM. IN REFINED PRIV. HOME; close to beach, golf course, surf., bus, I. C. South. cook.; reas. Hyde Pk. 3276. Young.

HOME FOR AGED INFIRM, MILD MENtal cases; $50 month up. Midway 1606.

North Side.

KENMORE, 5447—LG. FR. R.; EXCL. BRD. Also rm. to share, $5. Sun. 7986.

SHERIDAN, 5815—SGL.-DBL., TWIN BEDS; pr. bath; pri. bch.; ex. mls.; rea. Ard. 3927;

West Side.

LOTUS, N., 17—COR. R., CLEAN, HOMElike; always hot wtr.; ex. food. Aus. 6937.

LGE. RM. FACING PK.; 1-2 ELDERLY OR emp.; nurse's priv. res.; reas. Col. 9552.

Children.

NURSE'S CARE TO INFANTS AND SMALL children in beautiful Beverly Hills home; reasonable. Beverly 0437.

WILL BOARD CHILD REASONABLE. ROOM for parent. Keystone 5292.

UNUSUAL CARE FOR INFANT—LARGE sunny nursery; $10 a week. Austin 1586.

PERM. HOME FOR CHILD. NR. SCHL. Trepus, Palatine, Ill. Ph. Palatine 206R.

ROOM AND BOARD WANTED.

ROOM AND BOARD FOR EMPLOYED mother and care of child most imp.; Jewish family. Address M D 576, Tribune.

HOTELS AND APARTMENT HOTELS.

WINDSOR-WILSON
$10 PER WEEK AND UP.
New kitchenettes. Tile baths and showers. Twin beds. New furn. Garage in connection.
24-HOUR HOTEL SERVICE.
915 WILSON-AV. LONGBEACH 3500.

PALAIS BROMPTON
528 BROMPTON-PL. [3540 N. at Sheridan] Real hotel home; newly decorated; excellent recreational surroundings; restaurant; bus, surf. and L trans. Weekly rates, $6 up; special monthly rates. Graceland 3840.

New Hotel Carling
174 rms., all with tubs or showers; wkly., $6-up; day, $1.50; 5 minutes to loop. 1512 N. LA SALLE-ST. MOHAWK 1200.;

Diversey Arms Hotel
644 Diversey-pkwy. [2800 N.]. Bit. 3100. 1-2-3 rm. kit. and slp. rms., low summer rates. Day, wk. or mo. Nr. Lin. Pk. 15 min. loop.;

HOTEL LINWOOD.
New bldg. Every modern feature. Large outside rms. with bath and showr. Gd. tran. Rates expressing modern times. Free parking. 1812 WASHINGTON-BLVD., SEELEY 2770.

PARK DEARBORN.
Chicago's smartest near loop apartment hotel; kitchenette and hotel rooms. 1260 N. Dearborn-pkwy. Whitehall 5620.

. . . The Croydon . . .
Apts. $75 mo. up; hotel rms. $50 mo. up. 616 Rush-st. Sup. 4927. Jas. A. Hart, Mgr.

New Lawrence Apt. Hotel.
1-2-3 room kit. apts.; full hotel service; $55 up. 1020 Lawrence. Longbeach 2100.

1244 N. DEARBORN HOTEL.
All hotel conv.; strictly mod. rms., $5 wk. and up; swim. pool and gym. free. Sup. 4980

Hotel Darlington Offers
beaut. furn. rms., run. wat., bath, ph. Free pk.; $6 wk. up; $1 day up. 4700 N. Racine.;

BERWYN BEACH HOTEL.
New, attr.; each room phone, shower, tubs. Reas. 1049 Berwyn-av., nr. Edgewater Beach.

FULLERTON PLAZA HOTEL—420 Fullerton-pkwy. at Lincoln Park. Ideal summer home; kitch. apts.; hotel rms.; beau. lobby; 12 min. to lp. Div. 5610.

FLAMINGO-PARKSHORE—Hotel Homes of Distinction and Economy 1 to 7 rooms. Furnished or unfurnished. 55th-st. at the lake. Plaza 3800.

DEARBORN PLAZA—SUMMER RATES. Kitnt. apts., hotel rooms; near loop park. 1032 N. DEARBORN. [New 15 story bldg.]

HOTEL ELLIS— LONG. 4100.
4651 MAGNOLIA.
With the atmosphere of home. $5 wk. up.

THORWIN HOTEL—5016 Winthrop-av., newly dec. and furn.; full hotel serv.; connect. baths; $4 wk. up.

CHATELAINE— LONGBEACH 3800.
4911 Winthrop.
An exclusive hotel, $6 week and up.

MIRA-MAB HOTEL—$6.00 UP WEEKLY. $2.00 UP DAILY. 6218 WOODLAWN-AV. PLAZA 1100.

HOTELS AND APARTMENT HOTELS.

CASS HOTEL
640 N. WABASH-AV.
200 ROOMS, BATHS.
Headquarters for men and women who have found here alone the many attractions that make a permanent home.
FROM $9 PER WEEK.
DAILY RATES FROM TWO DOLLARS.
CAFE.
40c "Fraternity" Lunch Daily.
RUSSELL STREED, MGR. SUP. 4030.

Convenient, Economical, Exclusive, Homelike.
Donmoor Apt. Hotel
921 Eastwood-av.
1-2-3 room kitchenette apts., also hotel rooms. Only 20 minutes to loop by bus, "L," or surface. Rates most reasonable in Chicago. A hotel for those who appreciate and want the finest in hotel service with a distinctive atmosphere. Newly decorated radio equipped rooms. Electric refrigeration. Just a few steps from the lake and close to uptown shopping center. For rates phone
LONGBEACH 8900.

COMPLETE NEW MANAGEMENT Featuring Reduced 1932 Prices
COMMONWEALTH HOTEL
Diversey at Pine Grove
250 all outside rooms overlooking lake and park.
RATES AS LOW AS $1.50 DAILY, OR $9 WEEKLY.

Loop convenience Suburban atmosphere
St. Clair
Hotel and apartments,
162 E. OHIO-ST., at Michigan; 2 minutes' walk to Loop. KITCHENETTES, $70 UP. HOTEL ROOMS, $50. All rooms private bath. Dine and dance on beautiful 23d floor roof garden; excellent dining room, coffee shop. C. H. WOLFE, Mgr. Superior 4600.

Free Radio in All Rooms.
HALWOOD HOTEL
62D-PL. AND HALSTED. ENG. 6786.
with a wonderful cafe.
In the heart of Englewood, 1 block to all transportation, dept. stores, and theaters; 20 minutes to loop. All rooms with bath and Easy Rest mattress.
$7 Single. $8 Double.

MONTROSE BEACH
$40 AND UP.
1-2-3 room apts., completely, elegantly furn.; radio every apt.; tile baths, showers; refrig.; soundproof; coffee shop; new bldg. PUBLIC GARAGE SERVICE. $8
24 HOUR HOTEL SERVICE.
925 MONTROSE—E. OF SHERIDAN.

RIENZI HOTEL
600 DIVERSEY-PKWY. BUCK. 4100.
Completely New Managem't
200 pleasant outside rooms, all with tile baths; 1 block Lincoln Pk.; 10 min. to loop. Bus, sur. at door; all courteous services. $9 WEEKLY; $1.50 DAILY.
TRANSIENT RATES, $2 PER DAY UP.

Wellington Arms Hotel
2970 SHERIDAN-RD. RATES $55 UP. 1-1½-2 room kit. suites; overlooking lake, Lincoln Park; all beautiful outside apts.; 24 hour full hotel service; bus at door; 15 min. to loop. Also furnished apts., $40 up.

APARTMENTS AND ROOMS TO SHARE.

BUSINESS WOMAN SHARE AND SELECT 2 rm. apt., 1100 N. Dearborn Bldg., or nr. North Side. Address M D 366, Tribune.

BUS. GIRL SHR. WELL FURN. APT. HYDE Pk., with same or marr. cple.; $4 ea.; I. C. bus, surf.; real home. Ref. exch. Fair. 0624.

MOTHER-DAUGHTER SHR. 4 R. APT. CPL. or 2 ladies. 609 Wrightwood. Lin. 3638.;

BUS. WOM. RT. RM. 1-2 SAME, TW. BEDS, lg. attr. apt.; nr. Drake; kit. pr. Del.1857.

YOUNG MARR. CPLE. WILL SHARE 5 RM. mod. apt. nr. lake, trans. Sunny. 3300.

TO RENT—HOUSES.

South Side.

AND SOON SHE MOVED AWAY Above rime-line appears in connection with today's game of want ad jingles. See display ad for details. Wanta learn a trade?

5 R. BRK. BUNG., PRAC. NEW. FURN. HT.; $35 mo. Frank De Lugach, 314 W. 101st-pl.

Northwest Side.

7 RM. HOUSE, NORTH AUSTIN, PRACTIcally new; h. w. heat, oil burner, gas stove, elec. refrig., hall and stair carpet, linoleum; $75. Ph. Mr. Miller, Central 6000.

5-6 RM. BRICK BUNGALOWS, H. W. HEAT, new bldgs., very reas. rent. Wm. A. Zeiger. 5234 Irving Park-blvd. Palisade 3432.

BRICK BUNG., 5 RMS., GAR. 4904 N. Tripp and 6045 Fargo. Owner. Shel. 6260.;

Suburban.

6 RM. BRICK BUNG., H. W. HT.; GAR.; on 65 ft. lot, restricted st.; beaut. lawn; lg. scrnd. porch. 341 W. 16th-st., Chicago Heights. Owner. 2320 Michigan. Cal. 2976.

5 RM. PRESSED BRK. BUNG.; NAT. FIREplace, tile bath, 50 ft. lot; exc. neighborhood in Elmhurst. Only $45. CENT. 6757.

813 N. CUYLER, OAK PK.—RT. OR SELL 7 r. hse., gar.; h. w. ht.; $60. L. V. 6330.

MODERN 9 R. HSE., BEAU. LANDSCAPED. Call Morton Grove 1002 for inspection.

7 RM. BRICK BUNG., FURNACE HT.; 4 bedrms., $45. 2407 S. 58th-ct. Cic.1723-W.

TO RENT—FURNISHED HOUSES.

UNUSUALLY ATTRACTIVE 10 RM. HSE. completely furn. Near university; 2 sun porches; 3 fireplaces; near I. C. and surface lines. Reasonable. Call late afternoon or evening. Hyde Park 3163.

WANTED—TO RENT—HOUSES.

5-6 RM. HSE., N. OR S. SIDE; NEAR L OR I. C.; $50 mo. Mrs. Gallimore,7710 Crandon;

TO RENT—SUMMER RESORTS.

8 RM. COTTAGE—BOHNERS LAKE, 4 MI. from Burlington, Wis.; 6 weeks, $75 cash. W. W. THOMPSON & SONS, Sta. D, R. No. 1, Milwaukee, Wis.

NEAR EAGLE RIVER—BEAU. COMPLETEly fur. cabin on lake. A gem off the beaten path. Available Aug. 7-20, or month Sept. Humboldt 8568 after 6 p. m.

ROOM AND BOARD $10 PER WK.; NEAR Lake Michigan; 75 miles from Chicago. AMBLER RESORT, Sawyer, Mich.

500 MI. N. IN WIS. LAKE COTT.; GENtiles. Swenson, 1727 N. Karlov. Alb. 4847.

6 R. FUR. BUNG.; ELEC. BATH, FIREPL.; scr. pchs., $20 wk. Mich. lake. L. V. 0777.

DELAVAN LAKE—2 STY. COTT. FURN.; accom. 10; fishing, golf; reas. West 4146.

LAKE FRT. COTT.—FURN. 4 R. SCR. PCH.; boat. Eagle Lake, Mich. $15. Wab. 2575.;

DELAVAN LAKE—8 RM. HOUSE; WATER frt.; mod.; every conv.; red. rt. Aus. 1879.

ROSE COTTAGES—RMS. PAW PAW LAKE, Mich.; all conv.; reas.; gent. Pros. 8431.;

TO RENT—APARTMENTS.

SOUTH.

General List.

Rental Bargain!
3-4-5 Rm. Apts.,
$35-$42.50-$55.
Front porches; elec. refrig.; excel. trans.; near schools; in-a-dor beds; light aparts. Agent on premises.
6231 DREXEL-AV.

BEST VALUE IN CITY. INVESTIGATE.
4408-14 Drexel-blvd.
high grade 2-3-4 rm. apts., inador bed, showers, etc. Canvased and paneled walls.
ONLY $40 TO $57.50.

3-4 Rm. Apts., S. Shore
4 RMS. HAVE 2 BEDRMS.
Fireproof bldg.; free refrig.; large, light and airy; 1 blk. to I. C. and stores.
7201 YATES-AV.

2-3-4 ROOMS, $35-$45.
IMMEDIATE AND OCT. 1 LEASES.
New bldgs.; large rms.; in-a-dor; free ref.; 2 bl. L. sur., R. I. Res. agent. Eng. 3000. 6600 Stewart. 6512 Harvard. 6642 Yale.

AND DID THE JOB IN A DAY Above rime-line appears in connection with today's game of want ad jingles. Display ad gives details.

3-4-5 RMS., NEW BLDGS., LOW RENT. 6850 Normal-blvd.—Arch drs., G. E. refrig., tile baths in 5 r.; ½ blk. to L., R. I. See agent or McClun, 217 W. 63d-st. Went. 1844.;

COR. BLACKSTONE-54TH-PL.; NEW ELEV. bldg.; very desir. 3½ rm. apts. Ice, light, gas, carpeted floors; no reas. offer refused if rented this month. See manager.

3½-4 RMS.—SHOWERS, ROLLAWAY; EL. refrig.; nr. I. C.; very reas. 6954 Dante-av.

3-4-5 RMS.—$25 TO $40; H. W. HEAT. 5313-15-17 Maryland-av. Fairfax 2475;

One, Two, and Three Rooms.

816-26 E. 49TH-ST.
200 FT. WEST OF DREXEL-BLVD.
2-3 ROOMS, $37.50 UP.
Colored tile baths, showers, etc. Free gas and refrigeration.

2-3 RMS., VERY LRG. MOD.; I C. BUS L; at Jackson Park; $32.50 up. C e Bldg. Mgr. 1643 E. 67th, S. W. Cor. East End-av

RENTS REDUCED—2-3 RM. APTS., FREE gas, light, refrig., elec. serv.; near park, beach, all tran. 1536 E. 69th-st., cor. Stony.;

7011 JEFFERY-AV.—MODERN 2½-3½ RS., elec. refrig.; low rental; nr. I. C.

2845 E. 77TH-ST.—2 RMS., FURN., UNfurn., nr. I. C., lake; reas. Sag. 9281.

Four, Five, Six Rooms, and Larger.

4 ROOMS, $25 up.
CLEAN—MODERN—DECORATED.
Reduced to this low rental to immediately fill several vacancies. Apts. have been cleaned and decorated in the new style. Good janitor service all of the time; 2 blks. to L and surf.
1532 E. 65TH-ST.

1360-64 E. 47TH-PL.
6-7 rms., 2 baths, elec. refrig.; open for inspect. C. W. Hoff & Co., 1348 E. 55th-st. Hyde Park 2215.

6600 KENWOOD-AV.—5 RMS., G. E. REfrig.; I. C., bus. L; nr. Jack. Pk. Reas. rent. FREAR-DELAPLANE CO. 5303 Hyde Pk.-blvd. Hyde Pk. 7000.

BEAUTIFUL NEWLY DECORATED 4-5 RM. apts.; tile bath; shower; free elec. refrig.; near I. C. An except. low price for quick rental. 7334 Jeffery, 1st apt. Fairfax 8964.

6 ROOMS, 2 BATHS, $75.
Coles-av., close to South Shore club, I. C. sta., lake; garage included. Regent 4300.

5 ROOMS, $50.
Close to park, lake and golf; South Shore's best value. Midway 5118.

4 ROOMS, $40.
Modern bldg., large, light rooms; I. C., surf. trans; free refrig. Dorchester 6132.

6938 CRANDON-AV.—4 LARGE RMS. IN-a-dor bed. Frigidaire, cross ventilation; near I. C. and park; very moderate rental; agent at building, or call Stewart 4044.

1147 HYDE PARK-BLVD.—MODERN, LIGHT 5-6-7 rms.; tile bath, elec. refrig.; reas. Midway 6979.

NEW BLDG.—4-5 RM. APTS.; GEN. ELEC. refrig.; newly dec.; free gas; $40 and up. Agt. on prem. 7906 Michigan-av. Vin. 3445.

4-5 LARGE, AIRY RMS. 6201 KENWOOD—G. E. ref.; nr. I. C., L. and surf., shops; very reasonable rent. State 0240.

7000 MORGAN—HIGH GR. 6 R. APT.; H. w. ht.; free elec. refrig.; reduced rent. 1011 W. 70th-st. Also 6 r. apt., $45.

BEST VALUES IN SOUTH SHORE; 4 RMS., free refrig., tile bath, shower; ½ bl. to I. C.; $40 up. Manager, 7040 Euclid.

5 LGT. RMS.—EL. REFR.; LG. PCH.; GAR. $45; R.I. 8817 S. Elizabeth. Ph. Bev.6377.

4 LGE. RMS., ROLLAWAY, SHWR., ELEC. ref.; reas. 7444 Phillips. So. Shore 1813.

5 EXTRA LGE. RMS.; NR. I. C. SURF.; G. E. refrig. Reduced rent. Fairfax 9280.

MOD. 6 RM. COR. APT.—STM. HT.; $35. See jan., 4157 S. Western-blvd. Ken. 7130.

6 RMS., 2 TILE BATHS SHWR., CANV walls; firepl.; elec. ref. 7308 Ridgeland.

OUTSIDE 5-6 RS. 2 BATH SUN R.; G. E.; red. rent; U. of C.; I. C. 5534 Dorchester.

SOUTH SHORE ULTRA MOD. 4-5 RM. apts.; gar. $55 up. 7746 Jeffery. Reg. 8987

SOUTHWEST.

Four, Five, Six Rooms, and Larger.

5 ROOMS, $45.
6620 S. Fairfield. Elec. refrig., enclosed porch; very roomy. Keys at office. F. H. HALVORSEN CO., 3145 W. 63D-ST.

NORTH.

General List.

A 6 ROOM DUPLEX IN TOWER
NEW LOW RENTS
Now supplying the demand for quality apts. of 1 to 4 rms. with carpeted floors in this new 18 story cor. bldg. at prices little higher than outlying walkup bldgs.
DELAWARE TOWERS
DELAWARE AND NORTH WABASH.

415 FULLERTON-PKWY.
2-3-5 RMS., $65-$135.
Free gas and refrigeration. New Bldg., Overlooking Lincoln park. 24 hr. Elevator Service.
PETER F. REYNOLDS, LINCOLN 1518.

3, 4 AND 5 ROOMS
One of the finest buildings in N. Edgewater; east of L exp.; swimming beach. Office of bldg., N. E. Cor. Winthrop and Thorndale.

3½ AND 4 ROOMS.
Tile kitchen, tile bath; separate shower stalls, elec. refrig.; extra rollaway; nice large rooms. At a low rental. 2807 Lunt-av.

1-2-3-4 RMS., $25 TO $50.
5643 Ridge-av., cor. Magnolia, 1 blk. Brwn Mawr L sta., bus and car; 2 blks. lake; elec. refrig.; immediate or Oct. 1 possession.

4531-39 N. PAULINA-ST.—STRICTLY UP to date, 3-4 rm. apts. Frigid. incl. Nr. bus and L. See janitor or Carlson & Co. 743 Irving Pk.-blvd. L. V. 7871.

BIG REDUCTION.
2-4 rm. apts.; free gas and refrig. 5529 Kenmore. Agent on prem. or call Ran. 6171.

1636 MONTROSE—2 and 4 rms.; refrig.; inador; outside rms.; newly dec.; $30 to $40. Open for inspection or call BIT. 4042.

829-37 SUNNYSIDE-AV.—2 RMS.; GAS, EL. free; $30 up. 4-5 rms., $40 up; nr. lake; newly dec.; jan. on prem.

4034-40 N. ASHLAND, 4225-35 N. PAULINA —2-3-4 room apts., $35 up; all trans. JOHN J. READY & CO., BUCK. 0500.

534 BROMPTON-AV.—MOD. 3-4-5 RMS.; EL. ref.; shwrs.; cor. Pine Grove; nr. Sheridan-rd. and park. Reas. rent.

741 BUCKINGHAM-PL. [3300 N.]—6 RMS., 2 tile baths, 2 sun pchs. Also 3 rm.

1311 MORSE—3-4 R. $35-$45; FREE RFG.; pr. pchs.; 2 blks. R.Pk. L. lake. Rog.0344;

TO RENT—APARTMENTS.

NORTH.

One, Two, and Three Rooms.

1301 ARGYLE
1¼ BLOCKS WEST OF BROADWAY.
2-3 ROOM APTS., $40 UP.
New bldg., in-a-dor beds, colored tile baths, showers, etc. Free gas and refrig.

1140 N. LA SALLE-ST.—NEW 8 STORY FIREPROOF BLDG. 1½ AND 2½ ROOM APARTMENTS. UNFURNISHED. $30 UP.
FREE GAS, LIGHT AND REFRIGERATION JOHN T. WHEELER & CO., LINCOLN 5900

Overlooking Lincoln Park.
2330 Lincoln Park West
Desirable 2-3 rm. apts..........$40-$65 up Furnished or unfurnished.

2 ROOMS AND KITCH.—LARGE DRESSING rm.; newly dec.; as low as $30 mo.; stm. heat. 5926-34 N. Paulina. Rav. 8767.

$37.50 — OUTSIDE KITCHENETTE. FEW left. 6 story bldg. Refrig., gas. free; bus-car at door; 1. 2 blks. 1157 Diversey.

445 ST. JAMES-PL., AT LINC. PK.—3 LGE. rms. and kitchenette; low rental.

2 RM. UNFURN OR FURN., REAS.; FREE Frigidaire, gas. 819 Bradley-pl. [3736 N.]

Four, Five, Six Rooms, and Larger.

SPACIOUS 4 RM. APTS.
2000 LINCOLN PARK WEST—Beautiful new building overlooking Lincoln park and lake. Near bathing beach, golf course, and tennis courts. Ideal location. Full sized dining rms. and tiled kitchens. Parquet firs., cedar closet. At economy rentals.
Peter F. Reynolds, Linc. 3633

SHORELEIGH APTS.,
6334-44 Sheridan-rd.
Overlooking lake: 4-6 room de luxe apts., 2 baths, natural fireplace, electric elev serv. Very moderate rentals. Longbeach 8833.

½ BLOCK OFF SHERIDAN-RD.—LINCOLN park section, large 4 room apt., nicely decorated, $55; will make close deal to good tenant; also 5 rm. apt. Call Central 8252 before 5 p. m.

2335 Commonwealth-av.
4 TO 6 ROOMS, $90 TO $150. CENTRAL 5050.

N. St. Anthony-ct., 6142.
New bldg.; 6 rm.; canvas walls; break. nook; 2 tile baths, kit.; $120. [2200 W.]

5 ROOMS, SUN PORCH, $60.
Ivory woodwork; G. E. refrig.; nr. lake and L. 1263 Columbia-av. Imme. poss. Open today.

HOYNE MANOR—HOYNE AT GRANVILLE. Beaut. 3½-4-5-6-7 rooms; 6 new bldgs. Every new feature. Priv. playgrd.; ex. trans. Nr. schls. Low rentals. $53.50 up. Bria. 2306.

4 RM. APTS.—NR. NORTH SIDE; FIREplace; balcony. Owner management. Attractive proposition to responsible tenants. Regina Bldg., N. E. Cor. State and Elm.

7 RM. APTS. 425-39 ALDINE-AV. At yacht harbor and Lincoln Park. Garage also available; lowest prevailing rts. Lincoln 3633.

5 Rms., Slp. Pch., Gar., $65.
1739 Gregory-st. [5500 N.]; elec. refrig.; surf., N. W. stm. trans.; imm. or Oct. 1 poss.

4 ROOMS, $45-$55.
Free refrig. and gas; near new grade and Sullivan High schol. 6610 N. Ashland-av.

BEAUTIFUL 7 ROOM APT., COMP. REDECorated, fireplace; ideal for doctor, dentist, etc.; garage included. 4730 N. Western-av. Close to Lincoln-Lawrence.

1016 HOLLYWOOD-AV.—4-6-7 ROOM APTS.
Large, light, attractive rooms overlooking lake. Sun and sleeping porches. Bit. 2345.

1206 JARVIS—1201 CHASE, AT LAKE—New bldg., unus. 4-5 rm. apts., cedar clos., tile bath, priv. bch.; also 1 rm. kit., lobby apts., overlkg. lake. Rog. Pk. 4825. Gentiles.

1433-1459 ELMDALE-AV., NR. SENN HIGH. 4-4½-5 rms.; tile bath, showers, rollaway bed; building 2 yrs. old; low rentals. NEUHAUS, 1204 Thorndale. Long Bch. 4561.

BEAUT. APT. NEAR LAKE, L. AND BUS—5 large rooms; sun par., glazed slp. porch, elec. refrig.; $75. Ph. Armitage 0297. A. M.

720 WAVELAND-AV.—4-5 RMS., GLAZED rear pch.; el. ref.; E. of Broadway; low rent; dec. to suit. See janitor.

NEW 4-5 RMS., $42.50 UP; DEVON-WESTern sect.; bright, mod.; charming arrang.; G. E. ref.; conv. to everything. State 0240.

4 RMS., $40; 2011 FARRAGUT, LARGE rms.; inador; refrig.; newly dec. Agt. on prem. LON. 2354 or BIT. 4041.

8 BEAU. RM.—NEW TILE BATH, EXTRA lav., elec. refr., porch, yard; reas.; a real value. 518 Fullerton Pkwy. Keystone 0735.

4 ROOMS—IN-A-DOR BED, ETC. Greatly reduced rental. 3740 PINE GROVE-AV.

EXCEL. ROG. PK. LOC., 4 RM. GLZD. PCH.; equal to 5 rms.; $45-$50; all trans. Draper & Kramer Inc., Rog. Park 8130.

NICEST 1ST FL., 6 RM. APT., ROGERS Pk.—Moving from city; good concession to resp. party. Address MB 353 Tribune.

BEAU. 5 RMS., $45; CONC.; NEAR L BUS, surf. 924 George-st., 2900 North.

BEAUT. LARGE 4 RMS., STEAM, NR. ADdison L, Clark-st. Very low rt. Bri. 1103.;

5 RMS., HEATED, SLPG. PCH.; FRIGID.; mod.; conces. 4412 N. Campbell. Jun.5000.

7420 GREENVIEW 2D—5 ROOMS; NEWLY decorated; blk. L sta. $65. Hollycourt 5331.

5 OR 6 RMS.—2 BATHS; OVERLOOKS lake. Immed. possess.; reas. 850 Ainslie.

4144 KENMORE—6 RMS., NEW. DEC. NR. L. bus; concession; imm. poss. L. V.5239.

5-6 RM. APT.—ELEC. REF.; NR. LINCOLN park. 434 Roslyn-pl., 2 and 3 fl.

NORTHWEST.

General List.

3076 ELSTON-AV.—3 ROOMS, $25; 4 RMS., $30; 5 rms., $35; large modern apts.; steam ht.; exc. transp. Janitor on prem.

4127 BELLE PLAINE [4100 N. AND W.] 3-4-5 rms.; elec. ref.; 1 blk. N. W. R. R. sta.; dec. to suit; $40 up. Agent on prem.

EXCEPT. LOW RENTALS—2-3-4-5 R. HTD. apts., new. dec.; Frigid.; residential district. A. J. SCHORSCH & CO., 6059 Irv. Pk.-blvd.

1-2-3 RM. KIT. APTS., $25 TO $40; ALSO 4-5 rms.; ½ blk. L sta. 4859 N. Kimball.;

Four, Five, Six Rooms, and Larger.

4 ROOMS, $35.
4836-42 BELLE PLAINE-AV.
Near N. W. R. R. sta.; good sized rms. See janitor on prem., or Agent Miller in 4836 entrance.
SCHOENLANK & KIRSCHENER, INC., 1505 Morse-av. Sheld. 8820.

4 Rms., Elect. Refrig., $37.50.
In-a-dor beds; newly decorated; L and surf. PEARSON REALTY CO., 2944 Montrose-av.;

5 LIGHT ROOMS, NEW. DECORATED; STV. ht.; reas. rent. 2118 N. Oakley-av.

5 RMS., H. W. HT., GAS AND ELEC. INcluded, $40. 4446 McVicker-av. Avs. 6113.

4256 N. CAMPBELL-AV.—4 SM. LT. RMS., stm. htd., in-a-dor, gar. ex.; $30 up; gd. tr.

6 LIGHT ROOMS, NEWLY DECORATED; very reasonable. 3236 N. Ridgeway.

WEST.

General List.

GREAT RENTING BARGAIN
4 rms., $40.; 3 rms., $35, and generous concession; modern, well kept bldg.; free elec. refrig. and all up-to-date conveniences; close to school, stores and excel. transp. 1235 N. Karlov-av. Ph. Belmont 8810.

2-3-4 RMS., BARGAINS—4911 Quincy-st., 4209 Monroe-st., and 4933 Adams-st. High grade apts. with G. E. refrig. Agent on premises. J. F. Butler & Co., 22 S. Crawford.

4732 WASHINGTON-BLVD.—2½ R., $32.50; 4 r., $45; dec. to suit; good trans. See janitor on prem.

Four, Five, Six Rooms, and Larger.

SAVE MONEY HERE.
218-28 Pleasant-st., 4-5 lg. lt. rms.; refr.; lge. yd.; gd. transp.; $37.50 up. See janitor.

1046 N. ROCKWELL—LARGE 4 RM. FLAT; stove heat; $20. Inq. afts. Bri. 4108.

TO RENT—APARTMENTS—SUBURBAN.

NORTH.

Evanston—19 minutes to loop.

NEW LOW RENT—DE LUXE COR. BLDG.—R. R. or "L" exp., beach; 4-6 big rms. Paneled canvas walls; Automatic lgtd. closets. 2 baths; walls tile 6 ft. high; shower over tubs. Heat all night in winter. Auto deliver and call for service, no trouble to you; $12 mo. Now $90 to $160; were $130 to $225. Agent on prem. 937 Forest. Claude W. Morris.Whi.4245

NORTHWEST.

Park Ridge—21 minutes to loop.

3 MONTHS CONCESSION
If you pay 3 mos. adv. for beau. 4 or 5 r. apt., 2 blks. to sta., shop., theater; free refrig; colored shower bath, beau. kitchen; excl. new bldg. Holly. 5920.

WEST.

Berwyn—17 minutes to loop.

$27.50, 2 RM. APT.; $32.50, 3 RM. APT.; free refrig., steam ht.; modern apt. bldg. Newly decor.; nr. L. 2121 S. Oak Park-av.

5 R. APT. 2 BDRS. FREE REFRIG., $47.50. 3 rm. apt., $37.50. 2140 S. Gunderson.

Oak Park—16 minutes to loop.

GREAT RENTING BARGAIN
Extra large ultra modern 4 rm. apts. in clean, well kept bldg.; $45 and GENEROUS CONCESSION; beautiful neighborhood; close to schools churches, stores, Columbus Pk., and excel. trans. 16 N. Austin-blvd., near Madison, or phone Belmont 8810.

2½-3½-4 RM. APTS. NEW PRICES, $42.50 up; bedrms., roll-a-ways; free refrig., showers, newly decorated. Some now, some Oct. 1. 521 Cuyler-av., near Madison, Oak Park. J. A. Campbell. Village 8815-R.

EXTREMELY LOW RENT—3½ AND 4 RM. apts., free electric refrigeration. 1 blk Lake-st. L. See Owner. 101 S. Harvey-av.

TO RENT—FURNISHED APARTMENTS.

(See Also Hotels and Apartment Hotels.)

SOUTH.

The MIDWAY-WOODLAWN
An 8 story fireproof bldg., perfectly appointed. 2 and 3 rm. apts., furnished and unfurn.; elec. refrig.; ideal location; I. C. bus, L and surf. trans. Near shops and theaters. Very reasonable rentals. Fairfax 2319.
6104-8 WOODLAWN-AV.

REXO APT. HOTEL,
5220 DREXEL-AV.
NEW 1½-2½ RMS., WITH BEDR. FURN. KITCHENETTE APTS. FULL SERVICE. $42.50 TO $60. MONTHLY OR WKLY.

SWIM, BOAT, VACATION
AT HOME.
7837 SOUTH SHORE DRIVE.
A keen 1 rm. apt., furnished. $47.50; others available; nr. I. C., bus. Sag. 9559.

NORWOOD HOTEL APTS.
1-2-3 RM. FRN. APTS. LOWEST PRICES New bldg.; 1 blk. all tr.; lge., beau. furn. rms.; free gas, elec.; ref.; full hotel svc. din. rm. 64th and Normal-blvd. Englewood 3700.

ONLY $37.50—1 RM. KIT.
4336 Drexel, Facing Park.
FREE REFRIG.; SHOWERS. OAK. 4951.

Grosvenor—5220 Kenwood.
1-2 r. furn. apts., attractive summer rates; nr. I. C., bus. Fairfax 9415.

5330 BLACKSTONE-AV.
1-2-3 rm furn. apts.; newly dec.; refrig.; complete service; ideal neigh.; $40 mo. up.

BEAU. FURN. 4-5 R. APTS., G. E. REFG., new gas stv., $50-$55. Also lg. 4-5 r. apt. in 2 flat, sun par., slp. pch., $60-$65; nr. L, surf. 1516 W. 62d.

ENGLEWOOD ARMS HOTEL—824 W. 62D-ST., NEAR HALSTED. Beau. furn. 1-2 rm kit. apts., comp. hotel serv.; also sgle. rm.; $30 mo up;

Woodlawn Apts., 837 E. 61st.
Strictly modern 2 rm. furn. apts., near 63d and Cottage Grove; $9 week and up.

3 RM. AND BATH APT. IN PRIVATE home, furn., gar.; 2 ladies or elderly couple. 7800 Saginaw. South Shore 3968

NORMAL ARMS—NEW 1-2-3 ROOM APTS.; compl. serv.; smart, spac., quiet; L, surf., R. I., bus; cut rates. 6613 Normal. Nor. 6010.

2½-3 ROOMS, $45; NEWLY FURNISHED; all trans.; free ref., gas, and elec. 6600 STEWART-AV. 6640 YALE-AV.

SPACIOUS, LIGHT 2 RM. APT.—BEAU., compl. furn., refrig.; $45. 4967 Lake Park.

$ $ $ SAVED IF YOU INSPECT AND RENT 2-3-4 r. apt., $8 up. 1522 E. 66th-pl.

ON MIDWAY—LGE. 2 RM. FRT. KIT. APT.; refg.; 4 rm. bsmt. apt.; I.C. 6017 Kimbark.;

BEAUT. FURN. 1-2-3 RM., $25 UP—SHWR. bath, linen, service. 6543 Cottage Grove.

3 R. APT.; 1 BL. I.C.; FURN. COMPL.; TOP fl.; priv. res.; $45. Dor. 3774. 1949 E. 72nd.

5549 MARYLAND—4 LIGHT RMS. 2 PCHS G. E.; rl. home; nr. U. of C. Fai. 2393.

ATTRACTIVE 3 RM. APT.—GOOD TRANSP. 948 E. 55th-st. Plaza 2578.

4 OR 5 RMS. NEW FURN.; NR. I. C. LOW rent. Service. 2208 E. 70th-st. Fair. 7604.

SOUTHWEST.

ATT. 3-4-5 RM. APTS.; FREE FRIG., EL. gas; reas. 2818 W. 64th-st. Repub. 7263.

NORTH.

LAKE SHORE DRIVE.
Corner 6 rooms, 3 baths; avail. for 1 year; $185. Agnes McDonald, Whitehall 6880.

SWANVILLE APTS.
2-3 rms., incl. light, gas, refrig., from $48. 701-15 Brompton-pl. Good tr. Bit. 1600

712 DIVERSEY — COMPLETELY FURnished 1 and 2 rms., all outside; hotel service; newly decorated; 15 minutes to loop; near Diversey beach and golf links.

4435 GREENVIEW-AV.—Cozy 2½-3½-4 rm. apts., hi class bldg., showers, light, gas, refrig. incl. Edg. 7585.

NICELY FURN. 6 RM. APT., 3 BATHS, overlooking lake; for 6 mos. begin. Sept. 1.; $200 mo. Lake View 2785.

BEAUT. FUR. 3 R. APT.—ELEC. REFRIGeration; $50; complete. 803 Cornelia-av., nr. lake; splendid transp. Well. 6116.

FARGO APT. HOTEL, 7450 GREENVIEW-av.—1 rm. Pullman; everything furnished; daily maid service; $40 and $50.

FLORENCE APTS., 5406 WINTHROP.—Beau. furn. 1-2-3 rm. kitchenettes; comp. htl. ser.; el. ref., lin., gas. $35 up. Edg. 0073.

KIT. APT. WITH FULL HOTEL SERV.; switchbd.; only $40; also bedrm. apt., $60 1414 Pratt-blvd. Ph. Sheldrake 9105.

BEST VALUE ROG. PK.—3-4 R. NEW. FUR. $47.50-$55; 2 blks. L, lake; lt., gas, Frig. Mrs. Sutton, 1340 North Shore. Bri. 5447.

CORNELIA MANOR—$30-$45 1-2-3 ROOM mod. kitnt. apts., unfurn., $25 up; gd. trans.; nr. lake. Buc. 2598. 815 Cornelia.

1824 NORTH PARK-AV.—[1800 NORTH]—1½ blks. Lincoln pk. 1-2-3 rm. kitchenets. New furn., elec. refrig., showers; $40 up.

EDGEWTR.—5 RMS., NICELY FURN.; REfrig.; pch.; all transp. Address S 52, Tribune.

ROGERS PK.—4 ROOM FURN. APT., $55; nr. bus, surf., L. 1704 Estes-av. Rog. 6018

1 R. KIT. APT., NEW, FIREPF. BLDG.; complete service; $9 wk up. 641 Aldine.

834 FULLERTON—NEW BLDG.; 1-2 RM. kit. apts.; pri. bath, Frig. Reas. Nr. L exp.

4 RMS.—LIV. RM., 2 BEDRMS., KIT., BATH pch., $12 wk., lgt., gas, ht. 2819 N. Halsted.

4 RM. TWIN AND INADOR BEDS, PORCH; 4 clos.; low rent. 4639 Magnolia-av.

4 RMS., EX. WALL BED, SHOWERS, G. E. nr. lake, L. bus; reas. 5314 Winthrop.

4 R.—2 BDRMS.; ELEC. REFR.; LG. LT., airy apts.; $40-50; nr. bch. 2848 Seminary.

738 BRIAR-PL.—BEAUT. FURN. APTS.; refr., shrs., elev., maid service; $8 wk.

4-5 RM. APTS.; LGT., AIRY; NR. LAKE tr.; reas. Mgr., 1445 Lunt-av. R. P. 3187.

DEARBORN, N., 1430—BEAUT. FUR. 1-2-3 rm. apts. to $50 up. Whitehall 7400.

SUBLET—1 RM. AND KITNT.; NEW BLDG. blk. lake, L. Jarvis-av. Sheld. 9745.

2 ROOMS AND KITCHENETTE, $40. 5934 N. Paulina. Ravenswood 8767.

4-5 ROOMS, 3-5 BEDS, $52.50 UP; BEAUT. furn.; refrig.; 1 block lake. 1341 Touhy.;

SUBLSE. 4 RMS. SUN PAR., G. E. REF., wall bed, $55. 4351 N. Ashland. Buc.5777

4-5 RMS.—2 BTHS., VERY ATTRAC. NR. lake and L.; reas. 1449 Fargo. Shel. 6260.;

1362 GREENLEAF—ATTRAC. 2-3 ROOM apts.; blk. L. lake; reas. Briargate 6322.

TO RENT—FURNISHED APARTMENTS.

NORTH.

ROOF SOLARIUM RESTAURANT, A VIEW SO FASCINATING THAT EXCELLENT FOOD TASTES BETTER.

Built during prosperity to attract the most successful with extravagance dominant; the costly beauty remains at very, very acceptable rentals.

Forty East Oak
One to three rooms; apartment food service. H. H. DUNBAR, Mgr. Whitehall 6040.

SHERONE APTS.
4423 SHERIDAN-RD.
FURNISHED OR UNFURNISHED.
1½-2½-3½ Rm. Apts., $50 Up.
All outside rooms. Radio, light, gas, refrigeration. Convenient to all transportation.

SUBLEASE $85 APT., $65.
Furnished complete; a real home; large living room; in-a-dor bed; bedroom, dinette and kitch.; priv. beach, overl. Loyola campus, adjoining Mundelein college. 6369 Sheridan-rd.

FURNISHED OR UNFURNISHED.
2129 DAYTON-ST.
1 BLK. WEST OF HALSTED AT WEBSTER.
1-2-3 ROOMS, $35 UP.

YACHT HARBOR APTS.
422 MELROSE-ST.
Superior 1-2-3 rms. with or without service, OR WILL SELL FURNITURE AT COST on monthly payments with 12 mos.' lease; rentals low. Agent on premises.

1 ROOM APTS. WITH TWIN AND DOUBLE in-a-dors; also hotel rooms and bedrm apts.; complete hotel service; reas. rates. LINCOLN PARK ARMS, 2738 Pine Grove-av.

428 ST. JAMES-PL.
1-2-3 ROOMS, $40 UP.
Complete hotel service; 24 hr. switchboard; newly furn.; overlks. Linc. Pk. Mob. 2811.

SHORT WALK TO BEACH.
New bldg., beaut. furn. 1½-2½ bedrm., kitch. apts., $37.50 up, incl. light, gas, linen, refr., maid, elev. 5301 N. ASHLAND.

Special to 12 Noon Today.
Mod. 4 r. fur., $33; 3 r., $22; unf. 4 r. bas., $10; nr. lake. L; attr. conc. for 3 mo. adv. Wabash 2684.

BEAUTIFUL, QUIET, CONVENIENT—THE OAKDALE APT. HOTEL. 1049 OAKDALE.
1-2-3 rm. kitnt. apts., $10 wk. up. Full hotel service. Fast transportation.

LOYOLA GLEN APTS.,
6540 GLENWOOD-AV.
1 rm. kitnette. apts.; maid service; Loyola L exp. service to Loop; $40 up. Bri. 0252.

$9 WEEK UP.
2-3 rm. apts.; private bath; free light and gas, electric refrigeration; maid service. 4069 KENMORE Graceland 6683

4050 SHERIDAN-RD.
2-3-5 ROOM APTS., comp. furn., elec. refr. Excel. trans. Bittersweet 3500. Mr. Johnson, Manager.

4554 MALDEN, $8.75 UP.
1-2 rm. lge., light, airy apts.; maid, desk. tel. serv., elec. refrig.; newly furn.; 53 bus.

244 EAST PEARSON-ST.
800 North—At the lake; 2-3-4 room furnished or unfurn. apts., $60 up. Sup. 4701.

ROSEMORE—4322 Kenmore.
1-2 rm. apts., strictly modern, elec. refrig.; near Broadway and Montrose. $8 week up.

NORTHWEST.

BEAUT. FURN. 5 RM., SLP. PCH.; GAR.; linens; radio; $80. 3116 Eastwood-av.

$35—NEWLY FURN. AND DEC. MOD. 2½ 3-4 r. apts.; elec. refr. 4745 N. Monticello.

WEST.

AUSTIN APARTMENT HOTEL—1-2-3 room kitchenettes. Beautifully furnished; newly decorated. $10 WEEK UP. 5808 W. LAKE-ST.

THE CHATEAU APTS.—18 MIN. TO LOOP. New bldg., 24 hr. swbd. serv. Roof garden. Reas. rts. Gentiles. 330 N.Austin. Man.4240.

2547 WASHINGTON-BLVD.—1 AND 1½ RM. IN-A-DOR; PRIV. BATH; GAS, ELEC. FREE; NEW DEC.; $30 UP. BUS, SURF., L.

2127 JACKSON-BL.—2-3 R. KITS. $7-$12; sgl. rs., $4. El., gas, linen, maid serv.

SUBURBAN.

$37.50, 2½ ROOMS NICELY FURNISHED, modern apt.; elec. refrig.; near L. 2203 S. Ridgeland-av., Berwyn. Ph. Euclid 9897.

TO RENT—STORES.

North Side.

COR. STORE, 4022 N. WESTERN-AV.—Suit. barber shop; h. w. ht.; rea. Irv. 1871.

West Side.

STORE—MOD. FRT., STM. HT.; LSE. EXP. Oct. 1; occup. suc. 19 yrs. as dry gds. and men's furns.; suit. any bus.; flat over store; reas. rent; owner retir. 2421 W. Madison-st. Address M D 110, Tribune.

WHY WAIT? KEYS TO SUCCESS AT 4752½ W. Chicago-av. Stop and Shop Stores.

TO RENT—OFFICES AND SHOPS.

Central.

ENGINEERING BLDG.
PRIVATE OFFICES. ALSO Furnished and unfurnished. Desk space. Mailing address. Phone and Secretarial Service. 205 Wacker-dr., Suite 200. Central 1689.

TO RENT—SMALL AND LARGE AREAS, all daylight, for office, stock and light mfg. Just out of loop area. Reduce your present high rentals. For particulars PHONE HARRISON 1200.

DESIRABLE SPACE.
140 N. Dearborn: desirable office space; all street frontage; suites 1-5 rooms; reasonable rent. Apply Room 910.

32 N. STATE, S. W. CORNER WASH.—ATtractive offices; splendid light; night service; center of loop; single r., $25 up; with recep. rm., $40 up; few furn. Beau. desk space, steno., phone. SWIGART & CO., Room 601.

MAIL, PHONE, DESK OR OFFICE—Any combination of services desired for any length of time. No lease. New equipment $3-$42.50 mo.; steno. 8 a. m. to 6 p. m. ENTIRE 6TH FL., 201 N. WELLS BLDG

OFFICE ECONOMY PLAN—FURN. OFFICES, $25; DESKS $10. IN SMALL SUITES WITH SEC. SERVICE Rm. 420, 82 W. Wash.-st. Andover 5696.

DESK RM. TO LET—WELL EQUIP. OFfices, Mich.-Lake, incl. swbd., tel. serv.; mach., salesm. pref. Address M D 109 Tribune.

BEAUTIFUL OFFICES, SALES DISPLAYS or studio space; unusually light; low rent EDWIN J. BOWES JR. & CO. 154 E. Erie-st. Whitehall 6026

NICELY FURN. PRIV. OFFICE; ALSO desk space; switchboard, steno.; immediate poss. 1011 Board of Trade Bldg.

LIGHT PRIV. OFFICES—WITH SECRETARIal and phone serv available at reas. cost Room 1201, 109 N. Dearborn Bldg.

LARGE CORNER FURN. OFFICE, $50; OR outside furn. office, $40; recept. hall, swbd. R. 1004 Bankers Bldg. Franklin 5535.

920 N. MICHIGAN-AV., COR. WALTON-PL. —FLOORS, 4,400 sq. ft.; will divide; suitable for professional or retail bus. Sup.3912

DESK SPACE—MACHINERY DIST. 724 Wash-blvd. Mr. Davis. Haymarket 8376.;

PRIV. OFFICE IN NICE SUITE, NR. CRT. house; $30, incl. services. Dearborn 9770.

TO RENT—OFFICES AND SHOPS.

Central.

TRIBUNE TOWER
A superb office building occupied by the executive offices of THE TRIBUNE COMPANY and the Chicago offices of many large national concerns.
A Tower office, an attractive double corner space and smaller units are now available at reasonable rentals. This building is known throughout the world and merits your investigation if you want fine office space.
Apply to HOLMES ONDERDONK, 1229 TRIBUNE TOWER. Telephone Superior 0100.

OFFICE SPACE AND SECRETARIAL SERVice included. 520 N. Michigan. Room 812. Delaware 1920.

Outlying.

SMALL SHOP—53D-ST. AT I. C. STATION. Suitable for cleaning and pressing business. John A. Harvey. Harrison 7650.

KEYS TO SUCCESS. DR. DENTIST. BEAUty parlor, over Drug Store. 225 N. Cicero.;

TO RENT—FLOORS AND LOFTS.

ENTIRE FLOOR OF NEW BLDG.—IDEAL for printing shop, approximately 3,500 sq. ft. Winnetka Times is moving out. Light on all sides. Freight elevator.
THE BUILDERS BLDG.
874 Center-st., Winnetka, Ill

WANTED—STORES, OFFICES, LOFTS.

EMPL. OFFICE WANTS LARGER SPACE—1,600 sq. ft. or more 2d floor, downtown betw. Monr. & Harr., more than one entrance. $100 a mo. Address M A 248, Tribune.

TO RENT—MANUFACTURING PROPERTY.

1,500-5,000 SQ. FT. FACING OGDEN-BLVD., 1400 West, suitable for office and showroom or light mfg.; htd.; good light; all trans.; a real bargain. State 0240.

REAL BARGAIN; VERY FINE MILL SPRK. bldg., 180,000 ft.; 16 car Belt switch; 4 elev.; choice location; ofcs. Make terms. CHANDLER & MONTAGUE, RAND. 1828.

DES. SPACE, 1,200 FT., FREE ELEC., $25. Bischoff 18 W. Kinzie-st. Sup. 5813.

FACTORY AND WAREHOUSE SPACE—INDUSTRIAL LOCATING CO., Harr. 1200.

OFFICE FURNITURE, FILES, SAFES.

DICTAPHONE OUTFIT, ADDING MACHS., typewriters, desks, files, etc. Business Furniture Co., 427 S. Wabash. Har. 1567.

SELLING COMPLETE FURNITURE EQUIPment of brokerage office. Apply Room 717, 231 S. La Salle.

OFC. FURN. SACRIFICE FOR QUICK SALE. Riley & Stafford, 315 S. Wab. Wab. 1152.

MAH. AND OAK DESKS, CHAIRS, VERY cheap. R. 1212, 332 S.Michigan.Wab.3279.

DESKS, SOFAS, FILES, KARDEX CABInets, chairs. Spitzer's, 173 W. Lake-st

SELLING ENTIRE EQUIP. OF LARGE BROkerage house; priced low. 312 N. Monroe.

STEEL FILES $10; ELEC. FANS, DESKS, chairs, safes, Kardex, chp. 1239 S. Mich.;

STORE FIXTURES.

100 CHAIRS, 50 TABLES, LUNCH COUNTers, stools, ice box, gas range coffee urn, cigar case, cash register dishes, etc. Sell separate. Cheap. 1708 S. State.

PERMANENT WAVE MACHINE, $49.00; Hood hair dryers, $19.00; marcel chairs, $9.00. 1120 N. Wells-st.

POTATO CHIP MACHINE—ALL ELECTRIC. Like new; $250. Phone West 4270.

HOME FURNISHINGS.

(See Also Household Appliances.)

South Side.

BIGGEST BARGAINS IN CHICAGO—9X12 Am. Orient. rug, $15; was $100, imported 9x12 rug, $25; was $275. Wal. bedrm set, $45; was $300. Wal. din. rm. set, $35. Parlor set, $40; was $400. Nelson Storage, 6910 Cottage Grove-av. Eves. 9:30; Sun. 5 p. m.

ORIENTAL RUG, 9X12; COST $275; MUST be sac. for only $35 by cple. who have moved to rear of their factory to save rent 1447 E. 67th-st. Dor. 6267.

RUGS UNCLAIMED FROM OUR PLANT—9x12, 8x10, $5 up; 5,000 yds. carpets, 5c yd. Klever Shampay Karpet Kleaners, 4630 Cottage Grove. Op. Tues., Thurs., Sat. eves.

SELL FOR STOR. CHGE. SILK MOH. PARL. set, $19; wal. bedrm. set, $17; wal. dn. rm. set, $14; 100 rugs, $5 up. Normal 6121 S. Halsted.

22 STORAGE LOTS OF FINE FURN., SOLD for charges due. Available Storage. 7732 Stony Island-av. Open evenings till 9 p. m.

UNCLAIMED STORAGE SALE — 4 ROOMS compl., $99.50; only $15 cash; your own terms. Kessel Bros., 4312 Cottage Grove-av.

STORAGE & RUMMAGE SALE—BARGAIN. Hi. grade furn., rugs for charges; miscell. JOYCE WAREHOUSE, 5711 S. Halsted.

CARPET, 50C; WORTH $2.50; RUGS AND furn. cheap. 746 E. 47th-st. Drexel 9060.

3 R. FURN., BRAND NEW, USED 2 MOS.; must go at once. 8008 S. Paulina, Apt. 1.

LIV. R., DIN., BEDRM. SETS, $18 EACH. Rugs, $5. 6140 Cottage Grove. Eve., Sun.;

FURNISHINGS 6 RM. FLAT, REAS. 6213 St. Lawrence, 1st flat. Fairfax 3818.

North Side.

BEAUT. FURN. 8 RMS.; 2 PC. PARL. SET, $35; cost $206; lounging chair, $15; 9x12 Amer. Orient. rug, $15; 9x12 imp. Orient. and small rugs, drapes, 2 bedr. sets, 1 twin din. set, other pieces; nr. L, Loyola studio. O. CARR, 6347 Kenmore. Sheldrake 7074;

SACRIFICE FOR CASH — $50,000 NEW furn. Parl., din., bed., $29. Rugs, $10. Remer Co., 5822 N. Western-av. Open eves., 9; Sun., 5.

RUGS UNCALLED FOR AT OUR PLANT. Large assort., 9x12, 8x10, low as $7.50. Imperial Rug Cleaners, 2123-33 Lincoln-av. Open daily. Tues., Thurs., Sat eves. till 9.

ONLY AFTER 2 P. M.—BEAUT. PARLOR set, $25; $60 vacuum, $8; at any reas. offer, bedrm., din. rm. set, 2 9x12 rugs, office desk with chr., etc. Flat to rent. 1502 Wilson.;

BANKRUPT NEW FURN.—PAR. SET, $29; 3 pc. bedrm. set, $35; dining set, rugs, loung. chair, $12; brkfst. set. Other bargs. Open eves. to 10. Sun. 5 p.m. 6542 N. Clark.

GAS RANGE, PERFECT COND., $10. LAKE View 3934. 927 Irving Park-blvd.

COMPL. DINING ROOM SET, AMERICAN walnut; good cond. 1622 Farwell, Apt. 2-B.

2 RM. APT.; LIV. RM., BEDRM., RADIO, inador; subl., $40 mo. 627 Roscoe. Bit 0398.

CARVED LIV. RM. TABLE, MIRROR, D. C. radio, bedr., din. r., etc. 10W.Elm.,apt.1200

Northwest Side.

$25,000 FACTORY SURPLUS STOCK—9X12 rugs, $12.50; Am. Ori., $21.50; 2 pc. par. set, $32; 7 p. din., $32.50; 3 p. bdr., $39.50. 3221 Irving Park. Open eves. 10; Sun. 2.

WILL SAC. ENTIRE FURNISHINGS OF beau. mod. 4 rm. apt. Will separate. H. Shearer, 3124 N. Kimball. Irv. 10535.

BOOKS AND BOOKCASES FOR SALE REAsonable; nearly new. Armitage 2402.

West Side.

SACR. NEW FURN.; PARL., BEDRM., DIN. rm. sets, $39; brkfst. sets, rugs, tables, chairs. Tufts, 4444 Madison Op. eves., Sun.;

HOME FURNISHINGS WANTED.

ATLANTIC 2290.
PHILPOTT'S BUYERS MEAN MONEY TO YOU. See us first. Get more. We are as near as your phone. ARTHUR R. PHILPOTT.

KEDZIE 1300.
Best cash prices for used furn., rugs, stoves, elec. radios. Homan Furn. Prompt Service.

CALL CRAWFORD 3850 FOR HIGHER cash prices on your furn., rugs, and elec. radio. Prompt serv. Spaulding Furniture Co.

CALL NEVADA 1150 — HIGHEST CASH prices paid for used furn., rugs, stoves, elec. radios; prompt service. Acme Furn.

CALL HYDE PARK 3197—GET MORE FOR your furniture rugs. Cash at once.

HIGHEST CASH PRICES FOR FURN., RUGS. Make money by calling Regent 5690.

BUSINESS DIRECTORY.

Fur Storage and Repairing.

DEPRESSION SPECIAL.
Fur coats, cleaned, glazed and relined, $8.50. Pay in 10 easy installments. H. & H. Fur Service, Rm. 322, 190 N. State.

FUR COATS CLND., GLAZ., STRD., $5. REmodeled to latest style, incl. lin., $20. Paradise Fur Shop, 6722 S. Halsted. Went. 9191.

Laundries.

FAMILY WASH—FLAT WORK IRONED, 5C lb.; finished, 10c; blankets, 35c; dried in sunshine. Deliv. anywhere. Nevada 2220.

Moving, Storage, and Hauling.

AND THINGS'LL SOON BE DANDY Above rime-line appears in connection with today's game of want ad jingles. Display ad gives details. Look at Personals.

WTD.—RET. LOADS FROM N.Y., ST. PAUL, R. C. or int. points. Hem. 0247. Cartwright Overland Movers, 2218 W. 69th-st., Chicago.

CALL NEVADA 2220 FOR RELIABLE LOcal moving. Special prices for August.

WANT PARTY TO SHARE PADDED FURniture car to New York. Pros. 2378.

Paints.

FACTORY SALE — PLASTIC, CEMENT, house paint; A-1 floor varn., 90c gal.; estab. 91 yrs. 2260 Elston. Arm. 1440.

Painting and Decorating.

IN AND OUTSIDE QUALITY WORK, 1 R. pap., $3.50 up; paint, $4 up. Eng. 5824.

Rug Cleaning and Repairing.

9X12 RUGS CLEANED BY EXPERTS LIKE new and glue sized only $2.50 now. Regular $4 job. The Federal. Lincoln 0134.

9X12 RUG, STEAM NAPTHA CLND., $1. ACE RUG CLEANERS. Ph. Keystone 0414.

REAL ESTATE FOR SALE.

APARTMENT BUILDINGS.

North Side.

$18,000 2 APT. FOR $7,500: NEAR LAKE; 2 car brick garage; 2-6 room apts.; excel. condition; will sell on small down payment. Address L Y 261, Tribune.

Northwest Side.

6 6-RM. APT. BLDG.; OIL HEAT; G. E. REfrig.; first mort. only; all rented; no agents. Address M B 378, Tribune.

BUSINESS PROPERTY.

North Side.

716 N. RUSH-ST. $27,500
1354 N. DEARBORN $25,000
HERBERT NEWCOMB,
(EXCLUSIVELY)
33 S. CLARK. CENTRAL 2657.

SELL, RENT—1352 N. CLARK, BLDG. approx. 12,000 sq. ft.; $250 mo. Whi. 7945.

Northwest Side.

WILL SACRIFICE $10,000 STORE. VERY reas. At once. 4101 W. North-av.

HOUSES.

South Side.

SELL, EXCH., 5 RM. BRK., OIL HT., LOT 33x160; gar., owner. Stew. 1186 or 4553.

5 ROOM BRICK BUNGALOWS, PRAC. NEW $4,500. Frank De Lugach, 314 W. 101st-pl.

Southwest Side.

RETURNING TO SWEDEN—MY SUBSTANtial pressed brk. bung., 6207 Artesian-av., selected oak floors and trim, attic, h. w. heat, 2 car gar.; my loss on cost, $3,750 at $5,750. Call Tholin, owner, on premises.

NEW 5 RM. HOMES, 30 FT. LOT; HOT wtr. ht. $5,450. 4048 W. 63d. Hem. 4646.

North Side.

$9,500 6 ROOM BRICK HOME, $6,950. Bring deposit with you today. Near "L." Hot water heat, oil burner. Landscaped. All large, light rooms. Phone Niles Center 5.

Northwest Side.

RAVENSWOOD MANOR.

6 rm. brk. bung., h. w. ht., gar., L and surf. Owner needs cash. Mtg. renewed. Jun. 1031.

MY $18,000 BUNGALOW GOES FOR $10,000 to the party who can lay down $3,500 cash. Phone owner, Avenue 8875.

NO CASH DOWN—SELL MY 6 RM. HOME; resp. party; refs. req.; bal. E-Z terms. ADDRESS M D 281, TRIBUNE.

S-A-C.—NEW 5 RM. BRK BUNG.; H. W. HT. All ass't paid. Palisade 7896. 3025 Nagle.

West Side.

3525 W. MONROE—12 R. MOD. BRK.; 2 bths. Lot 50x190. 3 car gar. New 1st mtg. $10,000 5 yrs. Best offer for eq. Fra. 4876.

MOD. 8 RM. BRK. A-1 COND.; MUST SAC. $3,750; worth $10,00. 2664 Washington.

2055 MONROE-ST.—9 RM. HOUSE; STONE front; real bargain; price $5,500.

VACANT.

South Side.

HAVE YOU FORESIGHT? DOUBLE SECT cor., Ashland-av., at a barg.; size 108x 125; Supreme Ct. confirms traction ordinance, extension of surface here before you know it. Address M E 27, Tribune.

30 FT. LOTS, $49 EA.; $1 DOWN, $1 A week. Frank De Lugach, 95th-California.

Southwest Side.

BARGAIN 30 FT. LOT, 62D AND KEELER. No dealers. Republic 8302.

REAL ESTATE—OAK PARK—AUSTIN.

MUST SELL ACCT. DEATH MY BRICK bung.; furn. ht.; 5 rms., sun par., slp. pch., gar. 1524 N. Menard, 1½ blks. S. of North-av.

REAL ESTATE—SUBURBAN—SOUTH.

Beverly Hills—24 minutes to loop.

CHOICE LOT 50X178; ALL IMPR. PD.; $2,000 dn., bal. tm. Address M B 34, Tribune.

REAL ESTATE—SUBURBAN—NORTH.

Evanston—19 minutes to loop.

COLONIAL HOME—FINEST LINCOLNWOOD loc., 4 bedrms., 2 baths; sac. price, about $3,000 cash needed. Rogers Park 2617.

Highland Park—34 minutes to loop.

NEW ENGLISH HOME IN DEERE PARK with lake rights. 4 master bedrooms, 3 baths, maid's room and bath; library-recreation room; studio living room; 4 fireplaces; 2 car garage. Clear of incumbrance. Bank sacrifices; cash or terms. Might trade for smaller North Shore home. Address E T 13, Tribune.

REAL ESTATE—SUBURBAN—N. W.

General.

3 ACRES; 4 RM. HSE.; AT EDGE GD. N. W. suburb; sac. if we can get $500 cash at once; take bal. like rent; give possess. Sept. 1. Address A L 379, Tribune.

Arlington Heights—33 min. to loop.

2 ACRES ON MACADAM ROAD, $450 acre; will divide; terms. State 3861.

REAL ESTATE—SUBURBAN—WEST.

General.

CLARENDON HILLS, 5 RM. HSE., TILE bath; furnace; lge. lot; $4,750; $300 cash, bal. $40 mo. Address A G 125, Tribune.

REAL ESTATE—SUBURBAN—MISCELL'S.

5 Acre Corner, $150 Cash.

Will sell all or part at once. Close in suburb, nr. schl., stores and sta.; sac.; easy terms. Address A L 354, Tribune.

REAL ESTATE—SUMMER RESORTS.

NEW COTTAGE—4 ROOMS, WITH LARGE glazed sleeping porch, on ¼ acre lake lot, 38 miles N. W. of Chicago. $1,200; $300 cash; $25 month. No assessments. ADDRESS L S 171, Tribune.

LAKE LOT—HEAVILY WOODED—40X125. Full lake rights; $175; $5 down, $5 mthly. Also bargain cottage. Southern Wis., 65 mi. Chgo. Address A J 392, Tribune.

A FEW CHOICE COTTAGE SITES, EXCLUsive lake No. Ill.; 1 hour Chicago; now offered at savings up to 40%. Convenient terms. Address M A 88, Tribune.

LARGE 50 FT. LOT AT WAUCONDA, $189. terms; 35 miles Chicago; full lake privileges; good beach. Address A G 306, Tribune.

BUY DIRECT FROM FARMER-OWNER 50 x150 lake lot on Chain-o'-Lakes, near Antioch, $150. Tms. Address M D 289, Tribune.

$50 WILL BUY MY $1,000 EQ. IN LARGE wooded lake front lot near Chicago; real bargain. Address S 53, Tribune.

LAKE GENEVA AT CEDAR PT. PARK—Beaut. mod. sum. home; will take clr. vac. as down paymt. 724 Fullerton-pkwy., Chgo.

PRIVATE OWNER MUST SACR. AT ONCE brand new 3 r. cottage on beau. Wis. lake. $575; terms. Address M D 278, Tribune.

BARG.—OWNER SAC. NEW COTT., LGE. Wis. lake; 2 hrs. Chi.; gd. fish., bathg.; $575; tms. Gentiles. Address M B 36, Tribune.

OWNER CUTS PRICE 3 R. COT.; LG. WIS lake; $600. Address M B 68, Tribune.

REAL ESTATE—FARM LANDS.

Illinois.

FARM SACRIFICE.

174 acs., $48 per ac.; 50 mi. W.; 8 acs. timber, balance good work land; 2 sets of fair bldgs.; terms; no trades; will be sold today; act quick. Brooks, 4259 W. Division.

3¼ ACS. ON GRAVEL ROAD; 2 BLKS. TO state highway; nr. schl.; $245, $50 down, $10 month. Address M D 293, Tribune.

5 ACRES, FRONTING NORTH-AV.—28 MI. west. Price $2,500. $500 cash. Phone Central 1715. No trades.

10 ACRES NEAR C. A. & E. DEPOT—35 miles west. Price, $2,000, $300 cash, $20 mo. Write Box 61, Wayne, Ill.

10 ACRES, 6 RM. HOME, W. OF FOX RIVer; $1,200; 740 acs.; 2 sets of improvements; $50 acre. Box 461, Wheaton, Ill.

Michigan.

ON BEAUT. ST. JOE RIVER, S. MICH.; 5 acs. with nicely wooded frontage; on gd. road; close town; elec. avail.; only $495; easy terms. Address A K 79, Tribune.

50 A., 1 MI. TOWN, FEW RODS HIWAY—20 A. Concord grapes; good buildings; elec. lts.; team, cow, poultry; tools; crops. $3,300, part cash. Roessler, 140 S. Dearborn.

40 A., 5 MI. CITY PAVED RD.; 30 CLRD. 5 rm. hse., brn.; $1,250, $100 cash, $10 mo. Evans-Tinney Co., Fremont, Mich.

20 A.; HSE., CROPS, CREEK, TIMBER; $1,250. $500 dn. A. Nixon, Cassapolis, Mich.

80 A., GD. BLDGS., ON M 60; NR. LAKE. $1,500. Terms. Address S 244, Tribune.

Wisconsin.

CHOICE FARM LANDS, IN ONE OF THE very best dairy sections of Wisconsin. Good clay loam soil. Easy terms. Write for free booklet, map, etc. JOHN S. OWEN LUMBER CO., Owen, Clark County, Wis.

SOO LINE LAND GRANT. LANDS IN UPper Wisconsin. Free information. Ask for Booklet No. 53. Homeseekers' rates. Address H. S. FUNSTON, Land Dept., Soo Line Ry., Minneapolis, Minn.

REAL ESTATE WANTED.

Apartment Buildings.

PRIV. PARTY PAYS CASH FOR APTS. OR mtgs.; you can realize 100% for equity. No trad.; no com. Address A K 263, Tribune.

CASH FOR APT. BLDGS., ANY SIZE, ANY loc.; assume unpaid taxes, mtgs. Address M D 112, Tribune.

CASH PD. FOR EQUITIES IN LGE. BLDGS. foreclosed. Address M D 577, Tribune.

Business Property.

HAVE CUSTOMERS WITH CASH FOR ONE story Chicago business property. FRANKENSTEIN & CO., 33 N. La Salle-st. Central 5753.

Farms and Acres.

WANTED—20 TO 40 A. FARM; WITHIN 100 mi. Chi. Address M B 383, Tribune.

Houses.

WANTED—BUNGALOW, N. OR N. W. State facts. Address M D 578, Tribune.

Vacant.

PRIVATE PARTY WILL BUY CHICAGO OR suburban vacant or improved clear or incumbered. Address M D 151, Tribune.

REAL ESTATE FOR EXCHANGE.

Farms and Acres.

A LARGE ASSORTMENT OF FARMS TO trade for income prop. Harvey 1929.

Houses.

BRICK BUNGALOW; RESTR. DIST.; BEST trans.; improve. all paid; small trade considered. Address M D 145, Tribune.

WANT CLR. UPP. WIS. FARM LAND FOR my 8 rm. hse., $500 cash needed; no agents. W. Wilke, 1829 Larchmont-av.

6 RM. HSE., LOT 50X210, VILLA PK., for city prop. Address L T 45, Tribune.

Vacant.

WANTED—EQUITY IN 2 FLAT BUNGAlow or store in exchange for my well located vacant. Address M A 87, Tribune.

REAL ESTATE LOANS.

First Mortgage.

COLLATERAL LOANS ON 1ST MTGS. 1ST MTGS. BOUGHT, SUBST. DISCOUNT. General Acceptance Co., 139 N. Clark-st.

SEE US ABOUT MAKING OR REFINANcing your mtge. or bond issue. Immediate service. Address M E 38, Tribune.

PRINCIPAL WANTS MTGE. $15,000; 70 A. farm at Lake Forest; worth $70,000 today. No brokers. Address S 365, Tribune.

COLLATERAL LOANS MADE TO OWNERS of 1st mtgs. or buy your mtge. at disc. M. Fogel, 134 N. La Salle, R. 1600. Cen. 1428.

BUSINESS MAN WISHES TO BORROW $1,500; gd. secur. Address L F 67, Tribune.

PRIV. PARTY HAS $1,000 TO LOAN 1ST mtg. Improved R. E. Midway 3522.

Junior Mortgage.

2D MORTGAGE LOANS
TRUSTEES SYSTEM SERVICE.

TRUSTEES SYSTEM BLDG., N. E. CORNER WELLS AND LAKE-STS. ...... ANDover 2121
1630 BELMONT-AV. ...... GRAceland 3800
3940 W. MADISON-ST. ...... KEDzie 2222
724 W. 63D-ST. ...... ENGlewood 1230

2D MORTGAGE LOANS SINCE 1906. Made, bought, loaned on. You get money in one day. Ask any bank about us. SIMMONS BROS., 69 W. Washington-st.

WTD.—$5,000 2D MTG. ON N. S. 6 APT.; all rented. Address L X 365, Tribune.

BUILDING MATERIALS.

Lumber.

YOU WILL POSITIVELY SAVE MONEY ON lumber, millwork, roofing, wallboard, etc. 3509-15 Belmont-av. Independence 4800.

STOCKS AND BONDS.

WILL BUY, LOAN

on tax warrants, R. E. bonds, securities. G. E. KNIGHT, 33 N. LA SALLE.

WE MAKE LOANS AND BUY GOLD BONDS. ROOM 504, 72 W. WASHINGTON.

WHAT ARE YOU DOING WITH YOUR DEfaulted bonds? See MR. HERMAN, suite 1909, 100 N. La Salle.

REAL ESTATE BONDS AND TAX WARrants bought for cash. Wittbold Securities Co., 134 N. La Salle-st. State 7500.

WE BUY REAL ESTATE BONDS—LOUIS STERN & CO., 134 N. La Salle-st.

WE BUY OR LOAN ON R. E. BONDS, TAX warrants. Suite 712, 134 N. La Salle-st.

FINANCIAL.

WANTED TO BORROW BY LEGITIMATE business $10,000 to $30,000 for 8 mos.; good security; prompt repayal with bonus when due. For details address B A 16, Tribune.

WE BUY EVANSTON SCHOOL WARRANTS. Address S 350, Tribune.

MORTGAGES.

$3,600 1ST MTG. 5 R. BR. BUNG., S. W. side; h. w. heat; everything pd. to date; expires 8 mos.; cost $12,500; liberal dis. no brokers. Address S 260, Tribune.

MTG. BARG., SELL $6,000 1ST MTG. FOR $3,500; need money quick. Seeley 7579.

INSTRUCTION.

FRENCH CONVERSATION CIRCLE TODAY 4 p. m. FREE. Free trial language lessons. Berlitz School, 56 E. Congress. Har. 0392.

JAZZ PIANO IN 20 LESSONS. CHRISTENsen Schools, 25 E. Jackson, 953 Belmont, 718 W. 63d, 3945 Madison, 2602 Milwaukee.

TYPEWRITERS AND SUPPLIES.

TYP. $7.50; MULTIGRAPH, $25; SEALER $8; dictaphone, $25. 190 N. La Salle.

LOANS.

Personal, Property, and Salary.

Commonwealth Customers—PAY LESS—for LOANS

COMMONWEALTH'S rate on amounts above $100 is substantially lower than the lawful rate usually charged.

THE personal property which nearly every family owns and the signature of husband and wife enable one to secure any amount up to $300 quickly and easily.

You get the full amount of the loan, and up to 25 months to repay. Interest at the reduced rate is charged only while you keep the money.

Also Salary and Auto Loans.

9—CHICAGO OFFICES—9.

COMMONWEALTH—LOOP. Wab. 8233. 209 S. State Rm. 600 Republic Bldg.

COMMONWEALTH—NORTH. 4803 Lincoln-av., Rm. 215. Long. 3456.

COMMONWEALTH—ROGERS PARK. 1791 Howard-st., R. 212. Rog. Pk. 0754.

COMMONWEALTH—NORTHWEST. 4013 Milwaukee-av., R. 307. Ave. 0443.

COMMONWEALTH—WEST. 9 S. Kedzie-av., Rm. 222. Kedzie 1437.

COMMONWEALTH—OAK PARK. 137 Marion-st., Rm. 206. Village 6886.

COMMONWEALTH—SOUTH. 6308 Cottage Gr., R. 305. Hyde Pk. 0604.

COMMONWEALTH—SOUTHWEST. 6314 S. Western, R. 201. Prospect 3130.

COMMONWEALTH—ROSELAND. 11112 S. Mich., Rm. 220. Pullman 6615.

Commonwealth Loan Co.

BUSINESS ESTABLISHED 1887.

Personal Finance Says

You can solve any family financial problem with a "PERSONAL" LOAN. Our service is prompt and confidential. The cost is low. SMALL MONTHLY PAYMENTS.

PHONE—WRITE—OR VISIT the nearest PERSONAL office.

CHICAGO—PERSONAL.
4554 Broadway, 2d fl. LONgbeach 4082
4770 Lincoln-av., 2d fl. LONgbeach 6357-8
3982 Milwaukee-av., 2d fl. PALisade 0989
4010 W. Madison-st., 2d fl. NEVada 2134
757 W. 79th-st., 2d fl. RADcliffe 8228
841 E. 63d-st., 3d fl. HYDe Park 1472
2403 W. 63d-st., 2d fl. REPublic 7229
OAK PARK—PERSONAL.
1040 North-blvd., 2d fl. VILlage 6840
CICERO-BERWYN—PERSONAL.
5623 W. 22d-st., 2d fl. CICero 5302
EVANSTON—PERSONAL.
708 Church-st. 2d fl. GREenleaf 6081

Personal Finance Co.

Cash . . .
$25 to $300 . . .
Salary or Furniture

A quick, dignified transaction giving you the full amount of the loan at legal rates, with repayment to suit your convenience.
Our FRIENDLY LOAN SERVICE has been popular for the past 43 years.

CALL—WRITE—OR PHONE.

C. C. ERD

7 S. DEARBORN-ST. ROOM 916.
PHONE CENTRAL 4733-34.

BUSINESS LOANS

up to $10,000 on the equipment of factories, restaurants, laundries, hotels, rooming houses, etc. Easy time payments. Also loans on accounts receivable. P. BOLAND, 215 W. Randolph. Frank. 1066.

Household and Salary Loans,
$50 TO $300
Chicago Finance Co.,
11 S. La Salle-st. Rm. 1301. Central 1060

SALARY OR FURNITURE LOANS.
$10 TO $300.
IMPERIAL CREDIT CO.,
30 W. Washington-st., 11th floor. Fra. 8924
SOUTH SIDE OFFICE:
6317 S. Halsted-st. 2d Floor.
ENGLEWOOD 0108

NEED MONEY?
For "PERSONAL" Loans
See BACK COVER of the NEW Chicago TELEPHONE BOOK.

Quick Loans Up to $300.
MASON FINANCIAL CO.,
Salary, Furniture, or Collateral.
8 S. Dearborn, Rm. 910. Central 3516.

LOANS.

Personal, Property, and Salary.

Why Pay More Than Household's Low Rate?

Cash loans up to $300 to husbands and wives at reasonable rates. Loans above $100 and up to $300 made at a rate less than the usual small loan rate.

If you are keeping house and can make regular monthly payments, you have all the security needed for a Household loan.

Quick service. Strictly confidential. Husband and wife only need sign. No endorsers. 20 months to repay.

LOOP:
77 W. Washington, 10th floor. State 0151
105 W. Monroe, 5th floor. State 1777
105 W. Madison, 14th floor. Franklin 0885

ROGERS PARK:
1737 Howard-st., 2d floor. Rog. Pk. 8320

WEST:
4010 W. Madison-st., 4th floor. Kedzie 0704.
9 S. Kedzie-av., 3d floor. Van Buren 0100.

CICERO-BERWYN:
6012½ W. 22d-st., 2d floor. Cicero 6400.

OAK PARK:
1140 Lake-st., 3d floor. Euclid 508.

NORTHWEST:
2800 Milwaukee-av., 5th floor. Capitol 3440.
4710 Irving Park, 2d floor. Pensacola 4570.

NORTH:
1951 Irving Park, 2d floor. Buckingham 1006.
4753 Broadway, 11th floor. Longbeach 7163.

SOUTH:
736 E. 63d-st., 2d floor. Fairfax 2839.
841 E. 63d-st., 4th floor. Plaza 8360
6856 S. Halsted-st., 2d fl. Englewood 5534.

SOUTHWEST:
6255 S. Ashland-av., 2d floor. Hemlock 4510.
2355 W. 63d-st., 2d floor. Republic 4472.

SOUTH CHICAGO.
9130 Commercial, 2d floor. So. Chicago 0103.

ROSELAND:
11106 S. Michigan, 2d fl. Commodore 3880

HOUSEHOLD
Finance Corporation

QUICK—
LIBERAL—
CONFIDENTIAL—

Salary Loans
On Your
Signature Only

$25 to $300 at
NO EXTRA COST.
An Unequaled Method.

Come in or phone. Learn how liberal our SALARY LOAN METHOD really is. You'll like the simpleness of the entire transaction.

NO ENDORSERS—NO MORTGAGES. NO PUBLICITY—PAYMENTS TO SUIT.

Furniture, Auto and Co-Maker Loans Made if Requested.

LOCAL LOAN CO.

UNDER STATE SUPERVISION.
27 W. WASHINGTON. RANDOLPH 8400
821 W. 63D-ST. ENGLEWOOD 7800
1212 N. ASHLAND. BRUNSWICK 3100
4013 MILWAUKEE. AVENUE 1400
1 N. CRAWFORD. KEDZIE 5000
8 N. OGDEN-AV. HAYMARKET 4700

Money? Money!

Loans—$25 to $300—Salary or Furniture.
T. B. WARD,
8 S. Dearborn. Rm. 612. Rand. 2060.

RADIOS AND SUPPLIES.

10 TUBE SPARTON EQUASONNE IN ATtractive walnut highboy reduced to $49.50 complete with tubes. Convenient paymt. plan. LYON & HEALY BARGAIN BASEMENT 243 S. WABASH-AV.

$15.95—'33 Auto Radio—$15.95

Ronwyn Radio Stores, 3152 N. Ashland-av. 1413 S. Michigan-av. 1729 W. Chicago-av.

NEW SILVER MARSHALL AUTO RADIO complete, $24.75. All wave Silver Marshall 10 tube, $29.75; 12 tube, $39.75. Op. eves. and Sun. 601 Washington-blvd. Hay. 3020.

1933 AUTO RADIO $15.95. Dynamic speaker, pentode multi-mu tubes. ECONOMY TIRE AND RADIO STORES. 3100 Michigan. Open eves. 9; Sun. 2.

$1 DOWN, 50C WEEK, DELIVERS LATEST Midget Radio; $14.95 complete. Phone Ardmore 1810 [N.-N. W.]; Mon. 1155 [W.-S.W.]

AUTO AND D. C. CHASS., $8; 16 TUBE Ozark; comb. 8 tube, $29; Sil. Marsh. L. and S. wave, 10 tube, barg. 24 N. Wells.

Service Repairs, Etc.

Guaranteed Radio Service, $1

LONGBEACH 9449
AAA1 Radio Laboratories.
1350 Wilson-av. Open eves. and Sundays.

$1—RADIO SERVICE—$1

City and suburbs. Day-night service. Call Armitage 7644.

50c—RADIO SERVICE—50c. Any place. Work guaranteed. Albany 2898.

MUSICAL INSTRUMENTS.

Pianos and Players.

RENT A BABY GRAND, $8 A MONTH; new midgets, $6; semi-midgets, $5; used upright, $2 up. CABLE PIANO CO., 301 S. WABASH.

USED GRAND PIANOS, $165. Used small size upright pianos, $35. KIMBALL FACTORY SALESROOM, 2631 W. 26th-st. Lawndale 5862.

STEINWAY GRAND—OWNER FORCED TO give it up; A1 cond.; will take $375 cash or you can take up contract at $15 per mo. WYMAN'S, 604 Republic Bldg., 209 S. State.

CLOSING OUT ALL USED PIANOS AT cost. All makes and styles, $20 up. SCHULTZ PIANO CO., 2255 W. MADISON.

Wind, String, Etc.

ACCORDIONS—RENT OR SELL. LOWEST rates. Also teach. L. Piersanti, Mon. 1333.

PNO. ACCORD.—120 BASS.; ALSO 48 BASS $55. Cingolani, 4749 W. Monroe. Man. 5746.

JEWELRY, WATCHES, ETC.

100% FULL VALUE PAID

in CASH for diamonds, old gold, broken jewelry, crowns and bridgework, watches, pawn tickets, etc. ASK FOR MR. LANE. 7 W. Madison, Cor. State-st., Room 511.

3 KTS. LOOSE DIAMOND; PERfect, free from flaws; will mount in lady's or gent's ring .... $350.00 Diamonds, old gold, pawn tickets bought. THE U. S. LOAN BANK, 10 N. Clark-st. Room 605.

½ KT. FINE BLUE WHITE DIA. $40
Very fine ladies' dia. wrist watch $30
¾ kt. very fine diamond $50
Cash for old gold, broken jewelry, gold teeth. Jeweler's Ex., 32 N. State, R. 1102. Dea. 8005.

WE PAY MORE CASH FOR OLD GOLD jewelry, dental crowns. See us before selling. STANDARD SMELTING WORKS, 202 S. State-st., corner Adams. Room 802.

HIGHEST CASH IMMEDIATELY FOR OLD gold, dia., watches, teeth, etc. Romack Refinery, 7 W. Madison, cor. State, R. 1001.

BEST PRICES FOR GOLD, JEWELRY, DIA. pawn tickets. Rocca, 32 N. State, R. 900.

DOGS, BIRDS, POULTRY, ETC.

Dogs.

1307 N. CLARK-ST.

CHICAGO'S LARGEST DOG SHOP. Ped. Scotties, Chows, Wires, Bostons, Cockers, Poms., $10 up. Spitz, Collies, Fox, Bull Terrs., Police, $3 up. Mixed, $1. Danes and others. Open daily. Sun. till 11 p.m. Del. 2823.

I'M RIGHT IN MY CONTENTION. Above rime-line appears in connection with today's game of want ad jingles. Display ad tells details. Have you got 12?

PEKES, SPITZ, COLLIES, FOX, BOSTON Terrs., other pets. 946 W. 23d. Went. 4556.

DOGS BOARDED—PRIVATE HOME. Wire puppies for sale. Newcastle 1056.

PUPPIES AND DOGS—ALL BREEDS. 5631 S. Ashland. Grovehill 3241.

Miscellaneous.

WTD.—GUINEA PIGS IN ANY QUANTITY for cash. Address A L 101, Tribune.

USED AUTOMOBILES FOR SALE.

DASHIELL'S AUGUST USED CAR SALE

offers a wide selection in all makes and models at prices much lower than you will find elsewhere. Our aim in making our prices so low is to reduce our present stock quickly. Be sure and visit us before you buy any used car, we will be happy to show you our entire stock.

Open Evenings and Sundays.

A FEW SAMPLES:

'27 Oakland coach .... $ 37
'26 Auburn sedan 39
'28 Essex coach 52
'27 Studebaker sedan 75
'27 Hupmobile sedan 77
'29 Ford sedan 117
'29 Pontiac coupe 125
'29 Nash sedan 177
'30 Ford sport coupe 195
'30 Dodge sedan 197
'30 Chevrolet coupe 195
'31 Ford sedan 263
'29-48 Buick Victoria 295
'31 De Soto 8 coupe 297

2522 S. MICHIGAN-AV.
Calumet 7314.

'28 Essex coupe .... $ 67
'28 Essex sedan 77
'28 Whippet 4 sedan 77
'27 Oldsmobile sedan 74
'29 Essex coach 157
'29 Dodge Victory 183
'29 Nash Standard sedan 208
'30 Plymouth roadster 193
'30 Dodge D. A. sedan 263
'30 Chevrolet sedan 267
'30 Plymouth sedan 253

3252 MILWAUKEE-AV.
Pensacola 1200.

'27 Pontiac coupe .... $ 57
'27 Nash sedan 97
'28 Pontiac coach 117
'28 Dodge sedan 145
'28 Franklin sedan 195
'30 Whippet 6 sedan 195
'30 Chevrolet sport coupe 235
'29 Pontiac coach 167
'31 Ford coupe 267
'29 Buick sedan 295

4634 W. MADISON-ST.
Columbus 3499.

'27 Nash Adv. sedan $117
'28 Chrysler cabriolet 197
'29 Graham Paige sedan 235
'29 Chevrolet coach 245
'30 Ford Town sedan 275
'30 Ford Conv. coupe 227

5725 BROADWAY
Longbeach 1300.

DASHIELL MOTOR CO.

Auburns, 1931 Sedans, $595.

Used Convert. Coupes and Sedans. Free wheeling, 6 wire whls., side mts., chrome tire covers; cost $1,625; reposs. Your car as down pay., balance 12-24 months. G. N. C. FINANCE CORP. AT CRAWFORD.
3939 Washington-blvd.

BUICK—1930 BUSINESS COUPE ON THE 118 inch wheelbase. This car is finished in serviceable dark green duco and has fender well equipment with trunk rack on rear and 2 spare tires in front fenders. Ideal car for the traveling man who wants comfort at low cost. Regular price, $475. Special today only .... $
OAK PARK BUICK SALES CO., 702 Madison-st., Oak Park. Mansfield 2314.

BUICK—'31 5 PASS. 4 DR. SEDAN, MOD. 8-67, 6 w. whls., fend. wells, chrome tire covers, radio, heater, trunk; cost $1,887; reposs. Can't be told from new. Sacr. for $695. Your car as dn. pay., bal. 12-24 mos. 7 day driving trial. G. M. S. FINANCE CO.
4635 Washington-blvd.

BUICK 1930 COACH.

A beautiful like new car, with spotlight, hot water heater, nonshatter windshield, etc. Ideal for family with children. Special for today at $465
NORTHWEST BUICK CO., 3801 LAWRENCE-AV.

BUICK—1931 MODEL 8 91 SEDAN; 132 IN. wheelbase; 6 wire wheels, fender wells, chrome tire covers; radio, heater, trunk; cost $2,290; reposs. Guar. like new. Sac. for less than half of original cost. Terms or trade. 3327 Milwaukee-av., at Crawford.

BUICK—1932 USED BIG 8 DE LUXE SPORT SEDAN, SIDE MOUNTS; SPECIAL COLOR; MUST SELL AT SACRIFICE OF ALMOST $600. CALL MR. JOHNSON, 1143 DIVERSEY-BLVD.

BUICK—'30 DE LUXE SPORT COUPE. A very snappy car with 6 w. w., side mts., rum. seat, spotlight, etc. .... $600 West Side Buick Co., 4660 Washington-bl.

BUICK—1929 MASTER 6 BROUGHAM. Equal to a new car in every way; a special value for today, at only $350. LINCOLN PARK BUICK, 2825 N. Halsted.

BUICK—'30 SPT. SEDAN; 6 W. W.; SIDE mts; Philco $150 radio. Reposs. Real sacr. Before you buy see this car. $20 down, bal. 18 mos. I. A. C. Finance, 2022 N. California.

BUICK—1929 COUPE; NEW PAINT AND tires; like brand new; bargain; $395; guar. Farwell Olds Co., 7637 S. Halsted-st.

BUICK—1930 MODEL 57, 4 DOOR SEDAN; wonderful condition, $495. 6056 Cottage Grove-av. Fairfax 1426.

BUICK—1931 LIGHT 8, TWO DR., 5 PASS sedan; guar. like new. Cost $1,185. Snap for $475; terms to suit. 3308 W. North-av.

BUICK—1930, MASTER DE LUXE SEDAN; side mounts, trunk rack; absolutely perf. $685. 2300 W. Division. Hum. 6000.

BUICK—1931 87 DE LUXE SEDAN. A nearly new 5 pass. at big saving. LOGAN SQUARE BUICK, 2468 Milwaukee.

BUICK—1930 COUPE; NEW TIRES; ONLY $475. 2300 W. Division. Hum. 6000.

BUICK—'28 DE LUXE, 5 PASS. CPE., 6 W. w., good as new $285. 616 N. Avers-av.

BUICK—'26 4 PASS. CPE., FINE COND.; 4 new 6 ply tires, $75. 3608 W. 66th-pl.

BUICK—STAND. SED.; REAL '27-27; FINE cond.; exc. tires; $115. Priv. Rad. 1375.

BUICK—1927 COUPE, ONLY $65. 6935 STORY ISLAND. DORCH. 1415.

CADILLAC TOWN SEDAN.

1930. New car appearance. Driven very little. Color cactus green and black. New Goodrich tires, puncture proof tubes, etc. Priced to sell quick; $1,250. Franklin Factory Branch, 2000 S. Michigan. Vic. 2000.

CADILLAC—1932 USED DELUXE SPORT SEDAN; 6 WIRE, ETC.; MUST BE SOLD. PRICE IS RIGHT. WILL INTEREST ANY NEW CAR BUYER. CALL WELLINGTON 7802. MR. POLLOCK.

CADILLAC — LIMOUSINE 1928; NEW tires; newly finished; mechanical condition A1; $450. Franklin Factory Branch, 2000 S. Michigan-av. Victory 2000.

CHEVROLET—1931 MAROON COACH WITH Kary-Keen trunk; excellent condition; $45 down, balance easy. No endorsers. 5710 BROADWAY, LONGBEACH 1252.

CHEVROLET—1932 SPT. COACH [USED]; side mts., chrome tire covers, trunk rack. 2300 W. DIVISION-ST. HUM. 6000.

CHEVROLET—1932 COACH, USED. CAN not be told from new. Fully equip. Only $440, terms. Walton Finance, 940 Milwaukee.

CHEV.—1928 DE LUXE SED.; VERY FINest cond.; real good appearance; excel. tires; $95 cash. Priv. owner. Stewart 3302.

CHEV.—'30 COACH; W. W.; GOOD COND. $65 dn. 7424 Stony Isld. Pla. 2771.

CHEVROLET 1932 COACH, USED. DRIV very little. Priv. Keystone 1463.

CHEVROLET—1928 4 DOOR SEDAN; RUNS good; cheap; $95. 1107 N. Clark-st.

CHEVROLET — LATE 1931 SEDAN, $350; terms. 3327 Milwaukee-av., at Crawford.

CHEVROLET—COUPE, 1930, PERFECT. $210 cash. Graceland 4850.

USED AUTOMOBILES FOR SALE.

GOOD TIMES ARE COMING!
BUY YOUR USED CAR WHILE PRICES ARE STILL LOW

STUDEBAKER'S
Cars Are Hundreds of Dollars Under Competitive Prices
5 DAYS' DRIVING TRIAL.

'27 NASH COACH—It's unusually clean throughout. Runs fine. Reduced to $65

'28 HUDSON SEDAN. An attractive car, with a sweet running motor. Very fully equipped. Reduced to $125

'26 LINCOLN SEDAN. A 7 pass., that was chauffeur driven and given expert attention. Reduced to $150

'28 STUDEBAKER SEDAN. Here is a Commander that looks and runs better than many cars priced at $400. Reduced to $195

'30 CHEVROLET ROADSTER. A sporty car with a world of power and pep. Roomy rumble seat. Reduced to $225

'29 AUBURN COUPE. A 4 pass. The finish, upholstery, tires, and motor are A1. Reduced to $225

'30 ESSEX SPORT COUPE. Spacious rumble seat. Smart appearance, spirited performance. Reduced to $250

'30 OLDSMOBILE COACH. It looks and runs as though it were direct from the factory. Reduced to $295

'29 STUDEBAKER SEDAN. This President 8 was oiled and greased every 500 miles, so now it's in tiptop condition. Reduced to $295

'30 DODGE COUPE. It never left the Chicago blvds. Every detail is 100%. Reduced to $325

'28 FRANKLIN SEDAN. It's on the long wheel base. Was in storage for 17 months, so now it will give new car satisfaction. Reduced to $385

'30 WILLYS KNIGHT SEDAN. A DE Luxe model, with wire wheels, side mounts, and extras galore. The finish is bright and shiny and the upholstery is luxurious. Motor performs smoothly and quietly. Reduced to $485

LIBERAL TERMS.

STUDEBAKER SALES
26TH & MICHIGAN
OPEN EVES. CALUMET 6492.

Repossessed Fords-Chevs.

1,000 TO PICK FROM.
'29-'31 MODELS. $70 up. '27-'28 MODELS. $20 up.

MAKE YOUR OWN TERMS.

FREE 1932 STATE LICENSE; 90 DAY WRITTEN GUARANTEE. ALWAYS OPEN. YOUR CAR TAKEN AS DOWN PAYMENT.

WALTON FINANCE CORP.,
940-958 MILWAUKEE-AV.

ROADSTERS.

1932 Ford, rumble seat, used $375
1931 Chevrolet, a beauty 265
1930 Chevrolet De Luxe, 6 wire whls., side mts., rumble seat 185
1931 Chrysler 6 De Luxe, 6 wire whls., side mts., rumble seat 485
Guar., terms. Miller, 4444 Irving Park-blvd.

$20 TO $150.

Fords, Chevrolets, Essexes and others. 7158 STONY ISLAND-AV.

Chevrolet 1932 Sedan, $495.

4-d. Free whlg. Used. Real barg. Your car accepted as down payment. Healy Motor Sales, 4633 W. Madison. Col. 7083.

Chevrolet '31 Coach, $295.

Ideal family car, priced very low. GLENN E. HOLMES, Inc., 30 West Lake-st.

CHRYSLER—8 IMP. USED '32 5 PASS. CUStom Sedan. Free whlg., 6 wire wheels, side mts., chrome tire covers; cost $3,480; reposs. Yours at $1,195. Your car as dn. paymt., bal. 12-24 mos. 7 day driv. trial. G. N. C. FINANCE CORP. AT CRAWFORD.
3939 Washington-blvd.

CHRYSLER—'32 USED 6 CYL. SEDAN; free wheeling; fully eqpd.; $595; your car as down pay., bal. 12 to 24 mos. 7 day driving trial. G. M. S. FINANCE CO.
4635 Washington-blvd.

CHRYSLER—77 SEDAN, LATE 1930 DE luxe, with 6 w. w., side mts., etc., $595. Reconditioned and guaranteed by CHRYSLER DEALER, 3236 Jackson-blvd.

CHRYSLER—77 ROADSTER, 1930; 6 WIRE wheels; A1 condition; $450. Phone Lawndale 3757 or Berwyn 2084M.

CHRYSLER—'30 77 DE LUXE SEDAN, IN storage 15 mos. $495. $20 dn., bal. 18 mos. I. A. C. Finance, 2022 N. California.

CHRYSLER—8 1932 [USED] SPORT CPE.; R. S., side mounts, trunk rack, chrome tire covers. 2300 W. Division-st., Hum. 6000.

CHRYSLER—72, 4 DOOR SEDN.; PERFECT cond., new tires $285. 841 N. Latrobe-av.

DODGE—'32 USED 6 CYL. SEDAN; FREE wheeling; wire whls.; only 90 days old; $495; your car as down pay., bal. 12 to 24 mos., 7 day driv. trial. G. M. S. Finance Co.
4635 Washington-blvd.

DODGE—6 SED., 1932, FREE WHEELING floating power, automatic clutch; used 90 days; reposs.; sac. for $745. Terms, trade. 3327 Milwaukee, at Crawford.

DODGE—6 SEDAN, 1931, LATEST SERIES; wire wheels, broadcloth upholstery; complete, price $495. Gambill Motor Co., 2230 S. Michigan. Cal. 5800.

ESSEX—1928 SEDAN, AT ONLY $45. 6935 STONY ISLAND. DORCH. 1415.

FORDS—50—FORDS

$50 DOWN, $5 PER WEEK.

or your old car for down payment.
15 late 1930s, all models .... $165 up
35 late 1931s, all models .... 265 up
Every car guaranteed for 90 days.
LITSINGER, 925 W. Jackson. Alw. open.
OVER 35,000 SATISFIED OWNERS.

FORDS—Guaranteed—FORDS

1931 Std. Coupe; like new .... $ 95 down
1931 Conv. Coupe; canary yellow 100 down
1931 Victoria; radio; spotlight .... 125 down
1930 Tudor; trunk, side mount .... 70 down
1930 Roadster; rumble seat .... 60 down
GLENN E. HOLMES, Inc., 30 East Lake-st.

FORD 1932 TUDOR, $445.

Used 4-cyl. Like new. Low mile. Your car accepted as down payment. Healy Motor Sales, 4633 W. Madison. Col. 7083.

FORDS — 1928 TO 1930. ALL MODELS. PRICED TO SELL AT ONCE. SEE OUR BARGAINS BEFORE YOU BUY. HESSER & SODEN, 1234 MORSE-AV.

FORD—1931 COUPE, RUMBLE SEAT. Ford—1930 Cabriolet; perfect; $295. Both cars are A1 and priced to sell. JAMES LEVY MOTORS, 23d and Michigan.

FORDS—1929-'30-'31. ALL BODY STYLES. Many other makes and models to choose from, all priced for quick sale. Terms. B & W Motors, Ford Dlrs., 327 W. 35th-st.

FORDS—10 LATE MODEL CPES. LOOK and run like new; $185 each. LAWDER BROS., 6900 VINCENNES-AV.

FORDS—10 LATE '31 AND '30 TUDORS. In excel. cond. at a barg. Tms. or trade. LAWDER BROS., 6900 VINCENNES-AV.

FORD—MUST SELL MY NEARLY NEW '31 town sedan [slant windshield]. Can arrange terms. Call Independence 2900.

FORD — 1932 V-8 COUPE; SLIGHTLY driven. A real bargain, $465. Terms. M. J. KELLY. 4445 W. MADISON.

FORD—1931 VICTORIA; LOW MILE.; EXC. cond.; 90 day written guarantee. Terms to suit. M. J. Kelly, 4445 W. Madison.

FORD—1929 TUDOR, REPOSSESSED, WILL SELL FOR BALANCE DUE. 517 W. LAKE-ST., MAYWOOD, ILL.

FORD—1929 4 DR. SEDAN; USED LITTLE, in city only; want cash at once; $160; perf. cond. 7228 Calumet-av.

FORD—1931 TUDOR SEDAN; SPLENDID cond. $92 down. 1107 N. Clark-st.

FORD—LATEST '31 TOWN SEDAN; FOREclosure. Warehouse, 1325 W. Randolph.

FORD—1932 V8 FORDOR SEDAN [USED]; huge sav. 2300 W. Division. Hum. 6000.

FORD—1932 TUDOR SEDAN [USED]; huge sav. 2300 W. Division-st. Hum. 6000.

GRAHAM-PAIGE—SEDAN, LATE 1931; EXcell. condition, only $295; terms or trade. LITSINGER, 925 W. Jackson. Alw. open.

HUDSON—8, LATE 1930 DE LUXE CUStom sedan; 6 w. w., 2 fender mtd.; new tires; barg. $350; terms. 3327 Milwaukee.

HUPMOBILE—'31 STR. 8 SED. MODEL H; fully eqpd. Used little. Before buying see this car and get our price. $20 dn., bal. 18 mos. I. A. C. Finance, 2022 California.

HUPMOBILE—1930 DE LUXE SED.; FULLY equipped. Like new. Sacrifice for $275. 2424 MILWAUKEE-AV. SPAULDING 2700.

ISOTTA FRASCHINI—LATE MODEL TOWN car; cost $23,000; very reas. Mr. Aisner, 108 N. 1st-st., Highland Park 2200.

LA SALLE—VERY LATE 1931, 7 PASSENger sedan; 6 wire wheels, fender wells. Beautiful maroon. Run very little, absolutely guaranteed like new. Cost $3,800, our price $1,375. Terms for 1 year. Call 3308 W. NORTH-AV. [Mr. Collins.] Open eves.

LA SALLE—'30 DE LUXE TOWN SEDAN wire whls., side mts., also full 5 pass. sedan, wire whls., side mts. Choice at $795. 90 day warranty, 7 day driv. trial, 12 to 24 mos. to pay. 4635-37 W. MADISON-ST.

LA SALLE—'29 SED., LIKE NEW IN every respect; leaving for Fla., must sell. Trade sm. car. Briargate 6161, Apt. 215.

LA SALLE—1929 5 PASS. SEDAN, IN FINE condition, $425. Euclid 104.

LA SALLE—'31, 5 PASS. SED.; SACRIficed for quick cash sale. Saginaw 3471.

USED AUTOMOBILES FOR SALE.

Price Tags TALK!
Will YOU Listen?
TEN CARS
That Will Sell Today.
Come in early. All bargains.

Studebaker '28 Comm. coupe; very gd. $ 95
Essex '29 Coach, clean, equipped 150
Nash '29 Conv. Coupe, rumble 265
Chevrolet '31 Coupe; perfect 375
Dodge '30 Coupe; almost new 395
Hudson 8 '30 Roadster, 6 w. w., r. s. 395
Graham '30 8-22 Cust. DeL. Sedan 395
Packard '29 Lt. 8 DeL. Sedan; f. w. 505
Chrysler 8 '31 DeL. Roadster 695
Studebaker '31 8 pass. Coupe; 6 w. w. .. 695
BIRD-SYKES CO., Est. 1903.
2210 S. Michigan-av.
Open Eves. & Sun. Calumet 1080.

Fords—500—Chevrolets

500 GUARANTEED CARS REDUCED 40%. $20 CASH, BAL. EASY. No indorsers. '29-'31s, $75 UP. '27s-'28s, $20 UP. '32 STATE LICENSE FURNISHED. Your car as down payment. Always open.

Levy Auto and Finance Co.,
724 Milwaukee, Cor. Carpen'r

LA SALLE 1928 SEDAN.

Just the car you have been looking for. Finished in black duco, with broadcloth upholstery. An ideal family car; special at $160 DOWN, EASY TERMS. Guaranteed. NORTHWEST BUICK CO., 3801 LAWRENCE-AV.

LA SALLE—LATE 1930 TOWN SEDAN. Wire whls., side mts., chrome tire covers, $150 radio; black finish; used little; cost $2,975; sacr. for $875. Your car as down pay., bal. 12-24 mos. G. M. S. FINANCE CO.
4635 Washington-blvd.

LA SALLE—1930 TOWN SED., LIKE NEW. fully equipped. Regent 3700.

LINCOLN—1930 3 WIND. TOWN SEDAN; 6 wire whls., side mts., white wall tires, chrome tire covers; beautiful black finish; used little; cost new $4,350; reposs.; sacr. for $985. Your car as down pay., bal. 12-24 mos. 7 day driv. trial. G. M. S. Finance Co.
4635 Washington-blvd.

LINCOLN—LATE '31 SEDAN, FREE WHLG., 3 wind., 4 dr.; 6 wire whls., side mts. Double Eagle tires; radio; used less than 90 days; cost over $5,400; reposs. Yours for $2,075. Your car as dn. pay., bal. 12-24 mos. G. N. C. FINANCE CORP. AT CRAWFORD.
3939 Washington-blvd.

Lincolns—'32 V-12 and V-8s.

USED SEDANS, DELUXE, WIRE WHEELS, ETC. MUST BE SOLD CHEAP TO SETTLE AN ACCOUNT. CALL MR. TAYLOR, WELLINGTON 7802.

LINCOLN—'28, 5 OR 7 PASS., CUST. BLT. sedan; w. w., side mts.; chrome plated; A1 cond. throughout; priced low to sell. Car left for stor. and rep. Garage, 3429 Madison.

LINCOLN—SEDAN, 1925, 4 WHL. BRKES., new bal. tires. 701 Madison, Oak Park.

MARMON—8 CUSTOM USED '32 SEDAN. Free wheeling; 6 wire whls.; side mts.; used little; cost over $2,300; reposs.; sacr. for $695. Your car as dn. pay., bal. 12-24 mo. G. N. C. FINANCE CORP. AT CRAWFORD.
3939 Washington-blvd.

NASH—8 DE LUXE '32 COUPE USED 5 pass. Ambassador Model 999. Free wheeling; driven 40 days; 6 artillery wood whls., side mts.; cost $2,185. Reposs. Yours at $1,075. Your car as dn. pay., bal. 12-24 months. G. M. C. FINANCE CORP. AT CRAWFORD.
3939 Washington-blvd.

NASH—6, 1931 4-DR. 5 PASS. DE LUXE sedan; fully eqpd.; used very little; sacr. for $395; your car as down pay., bal. 12-24 mos.; 7 day driv. trial. G. M. S. Finance Co.
4635 Washington-blvd.

NASH—1929 SEDAN; A CAR WITH ORIGinal finish, tires like new. Mechanically in the best of condition. Today only, $195. TOM HARRIGAN, INC., 432 Madison-st., Oak Park, Austin 1220.

NASH—LATE 1931, SPECIAL 8, 4 DOOR. 5 passenger sedan; 6 w. w., fender wells; guaranteed like new. Cost $1,485, our price $550. Terms to suit. 3308 W. North-av.

NASH—1930 ADV. 6 SEDAN; ONLY $360. Twin ignition, extras. 4440 W. Madison.

NASH—'28 2 DOOR. WOND RUNNING; $50 dn. 7424 Stony Isld. Pla. 2771.

OLDSMOBILE — 1931 CONVERT. COUPE; used little; will pass for new car; cost new $1,188; reposs.; sacr. for $395. Your car as down pay., bal. 12-24 months. 7 day driv. trial. 90 day guar. G. M. S. Finance Co.
4635 Washington-blvd.

OLDSMOBILE—8, '32 USED CONVRT. CPE. Wire whls., radio; dr. little; reposs.; cost $1,270; sac. for $795; your car as down pay., bal. 12-24 mos. G. M. S. Finance Co.
4635 Washington-blvd.

OLDSMOBILE—'32 USED 4 DR. SEDAN, wire whls., pract. new $850; 90 day warr. 7 day driv. trial. 12 to 24 mos. to pay. 4635-37 W. MADISON-ST.

OLDS—'29 DE LUXE SEDAN, $285. Farwell Olds, 7637 S. Halsted.

OLDS.—LAND. SED. '29; FINISH, TIRES, mot. extra gd. $215. Owner, Austin 9666.

PACKARD—'31 STD. 8 4 DR. 5 PASS. DE Luxe Sedan. 6 wire whls., fend. wells, chrome tire covers, trunk; cost $2,975; can't be told from new; reposs.; sacr. for $895. Your car as down pay., bal. 12-24 mos. 7 day driving trial. G. M. S. FINANCE CO.
4635 Washington-blvd.

PACKARD—'30 STD. 8 SEDAN; TRUNK, 6 whls., side mts., chrome tire covers; cost $2,650; reposs.; sacr. for $585. Your car as dn. pay., bal. 12-24 mos. 7 day driv. tr. G. N. C. FINANCE CORP. AT CRAWFORD.
3939 Washington-blvd.

PACKARDS

We have a large assortment of used Packards; all types and sizes, 1925 to 1932. Will accept any reasonable offer. HILL MOTORS, Packard Dealers, 650 Madison-st., Oak Park. Austin 2100.

PACKARD — ROADSTER, 8 CYLINDER; SNAPPY APPEARANCE, PERFECT CONDITION; PRICED EXCEPTIONALLY LOW FOR IMMEDIATE CASH SALE. CALL MISS NUTERE, WILMETTE 5381.

PACKARD—1929 SMALL 8 SEDAN; A very roomy 5 pass. car, in perfect condition, with new tires. Lorraine light, etc. Finish and upholstery spotless, motor perfect; a real buy for some one. LINCOLN PARK BUICK, 2825 N. Halsted.

PACKARDS.

1928 Club Sedan, Special for $325. 1929 Stand. Sedan, Orig. finish. Hot water heater, spotlight. Many extras. Fine shape. Only $550. Steele Motors, 4725 W. Madison.

Packard 1928 Club Sedan.

This car looks and runs like new. Guaranteed. $160 DOWN, EASY TERMS. NORTHWEST BUICK CO., 3801 LAWRENCE-AV.

PACKARD—1930 LIGHT 8 CLUB SEDAN; guaranteed perfect; very classy; real bargain, $650. Terms, trade. 3308 W. North-av.

PACKARD—1928 CONVERT. COUPE, $295. Tax warrants accepted. 4440 W. Madison.

PIERCE-ARROW—EIGHT '29 BROUGHAM; good condition; 6 w. w., radiator screen, spotlight, trunk; unusual value at $650. Packard Motor Car Co. of Chicago, 2357 Michigan-av. Calumet 7400.

PIERCE-ARROWS — BIG SELECTION OF late models; low prices, liberal terms. PIERCE-ARROW FACTORY BRANCH, 2246 S. Michigan. Calumet 6100.

PLYMOUTH—1931 COUPE $245. EXCEPtionally clean throughout. Low mileage. GLENN E. HOLMES, Inc., 30 West Lake-st.

PLYMOUTH — 1932 4 DR. SED. USED; floating power, free wheeling, like new $465. Tms. 4148 Milwaukee. Chrysler dlrs.

PLYMOUTH—'32 USED DEMO. SAVINGS. Mr. King or Boring, 6052 Cottage Grove.

PONTIAC—6 LATE '31 DE LUXE COUPE. Rumble seat, radio, w. whls.; used 60 days; cost over $1,100; reposs.; sacr. for $405. Your car as down pay., bal. 12-24 mos. 7 day driv. trial. 90 day guar. Alw. open. G. N. C. FINANCE CORP. AT CRAWFORD.
3939 Washington-blvd.

PONTIAC—1931; SPT. CPE.; R. S.; NEW car con.; $495. 2300 W. Division. Hum. 6000.

PONTIAC—LATE 1931 CONV. SPT. COUPE; R. S.; $485; terms. 3327 Milwaukee.

REO—'30 4 DR. 5 PASS. MASTER 6 FLYing Cloud. De Luxe Sedan; 6 w. whls., chrome tire covers, trunk; 6 heavy duty tires; orig. finish like new; reposs.; sacr. for $495; your car as down paymt., bal. 12-24 months. G. M. S. Finance Co. Alw. open.
4635 Washington-blvd.

REO—1931 FLYING CLOUD SEDAN. THIS six cyl. sedan had excellent care and is in fine condition thruout. It will make a fine family car. We offer this car for today only at the special price of $585. OAK PARK BUICK SALES CO., 702 Madison-st., Oak Park. Mansfield 2314.

STUDEBAKER—'31 SED., 4 DR. LIGHT 6 Dictator model; cost $1,095; our price for quick sale, $395; guar., terms. ALWAYS OPEN. 2810 MADISON.

STUDEBAKER—8 '30 SEDAN. NEW TIRES, new paint, overhauled, guaranteed; chance for real buy; $345. Butler Motors, Inc. 2457 Michigan-av. Mich. 2000.

STUDEBAKER—'30 SEDAN PRESID'T "8." Latest de luxe 4 dr.; side mts.; brand new tires, etc. Guar. $395. Tms. to suit. Fitzpatrick, 6555 Cottage Grove. Alw. open.

STUDEBAKER — '30 COMMANDER 5-PASS sedan. Will sacr. for $350, $20 dn., bal. 18 mos. I. A. C. Finance, 2022 N. California.

STUTZ 1931 SEDAN.

6 wire wheels, $600, or best offer to close estate. Central Und. C., 425 Plymouth-ct.

WANT ADS ARE MIGHTY HANDY. Above rime-line appears in connection with today's game of want ad jingles. Display ad tells details. Don't forget. There are at least 12 hidden rime-lines.

WILLYS-KNIGHT — '31 SEDAN; LONG whl. base; 6 wire whls., trunk, radio; nearly new car; cost $1,985; reposs.; sac. for $595. Small dn. pay., bal. 12-24 mos. G. N. C. FINANCE CORP. AT CRAWFORD.
3939 Washington-blvd.

WILLYS—'31 6 CYL. COUPE, SIDE MTS., looks and runs like new. Out of work, need cash. $225. 2740 W. 16th-st.

AUTOMOBILE LOANS.

CASH

In 10 Minutes—No Delay.
AUTO AND TRUCK LOANS.
$350 to $10,000
CONFIDENTIAL. NO ENDORSERS.
15 Years at Same Location.

WINTER-HIRSCH
1842 S. Michigan-av.
CALUMET 4586.
4657 W. Madison-st.
ESTEBROOK 3243.
6359 Broadway.
Rogers Park 9500. Cor. Devon-Broadway.

BORROW WISELY

AUTO AND TRUCK LOANS.
or present notes reduced to easier payments.
CONFIDENTIAL.
MONEY SAME DAY.

WE CHARGE LESS

Majestic Investment Corp.,
105 W. Monroe. Randolph 4364.
6241 Cottage Grove. Dorchester 4561.
5321 W. Madison. Austin 4069.
647 Madison-st., Oak Park. Euclid 1808.

BETTER SERVICE
HAS EVER BEEN OUR AIM
On Automobile Loans

You may now obtain complete information and make application for a loan or refinance your present notes at any of the 35 Branch offices of the Chicago Motor Club as well as our 5 neighborhood service offices. NO ENDORSERS. LOWER RATE. Established 1919.

Automobile Bonding Co.

11th Floor Chicago Motor Club Bldg.
66 E. South Water-st. Ran. 7990.
4802 N. Western, 2d fl. Lon. 3342.
7850 S. Halsted, 2d fl. Tri. 0807.
6212 Cottage Grove. Hyde Park 9723.
4734 W. Madison. Aus. 3906.
4800 Milwaukee. Pen. 4888.
Optional service includes 1 year full Towing, legal, and touring service.

LEWIS E. BOWER,

1240 S. Mich. 1217 Devon. 59 W. Wacker. 6838 Stony Island. 747 Madison, Oak Park. LEGAL RATES UNDER STATE CONTROL.

MONEY NOW.

NO QUESTIONS ASKED. LIBERAL CASH IN 10 MINUTES. Gordon Finance Co., 2239 S. Michigan-av.

AUTOMOBILES WANTED.

PRI. PARTY WANTS 1931 FORD OR Chevrolet from priv. party for cash; must be sac.; give full descrip. of car., also add. and ph. no. B. D. B. 5541 Everett-av.

FORDS AND CHEVROLETS WANTED. HIGHEST CASH PRICES PAID for passenger cars and trucks. 940 to 958 MILWAUKEE. MONROE 3000.

CAN USE 50 CARS AT ONCE—SPOT CASH. BRING THEM IN. C. ZEPP, INC., 2950 Lawrence-av.

CARS SOLD FOR OWNERS ON COMMISsion basis; quick action; all makes; all models. Est. 10 yrs. 3333 Fullerton. Op. ev.

PRIVATE PARTY—CASH FOR '29 OR '30 Ford, Chev., Plym. Apt. 303, Mich. 1340.

WE PAY MORE CASH FOR YOUR CAR. 4440 W. MADISON. MANS. 4441.

WANTED—USED CARS, TRUCKS; HIGHest prices. 7019 S. Halsted. Radcliffe 0089.

WTD.—50 LATE AUTOS FOR CASH. 3327 Milwaukee, at Crawford. Pensacola 4370.

WANTED—A GOOD TUDOR FORD, HAVE $150 cash. Phone ROCKWELL 1829.

WANTED—1930 OR 1931 FORD TUDOR; must be reas. Address S 356, Tribune.

WANTED—50 CARS FOR SPOT CASH. FORST BROTHERS. 5444 Broadway.

MOTOR TRUCKS.

FORD, CHEV.—200 TO PICK FROM. THE BEST SELECTIONS IN CHICAGO. All type bodies; 90 day guarantee. LOWEST PRICES—EASIEST TERMS.
940 TO 958 MILWAUKEE.

TRACTORS AND TRAILERS—9 tractors and 4 trailers; various makes and sizes; prices slashed. 3830 S. MICHIGAN. YARDS 0276.

FORD PANEL TRUCKS—LARGE ASSORTment. ¾ ton to 1½ ton. '29s, '30s, '31s, $100 up. Terms, trade. Authorized Ford Dealer, 925 W. Jackson. Always open.

AUTOCAR TRACTOR WITH 18 FOOT trailer; pneumatic tires. Excel. cond. 1716 W. PERSHING-RD. VIR. 0210.

1931 CHEVROLET TRUCK, WITH HAULing. 2140 Ogden-av.

WANTED—1 TON FORD, STAKE BODY; mod. A; no dealer. Address L Y 262, Tribune.

1-3¼-5 DIAMOND T DUMP, 2½ TON DIAmond T stake, good shape. Del. 8538.

AUTOMOBILES TO EXCHANGE.

TRADE—ROLLS-ROYCE

Beautiful sedan limousine, with 6 wire wheels, 6 almost new tires, and with perfect paint job. Recently overhauled. Will trade for 3 small late model cars. Going back to work and need equipment for myself and sales force. If you can use a Rolls-Royce this is a golden opportunity for quick action. EDGEWATER 5662.

AUTO TIRES.

NEW U. S. ROYAL 2DS—SAVE UP TO 50%. NEW TUBES .... 50C UP. SERLIN TIRE CO., 1400 S. Michigan-av.

AUTO ACCESSORIES, REPAIRING.

5,000 PERFECT CIRCLE RINGS, 10C EA. Ford model A brake lining, 75c set. Froehling, 741 N. Wells. Superior 9752.

AUTO CREDITS FOR SALE.

$225 CREDIT ON NEW DE SOTO OR Plymouth. Must sacrifice. Keystone 1158.

$150 CREDIT ON NEW CHEV. FOR $100. Must sell. Stevenson. Ind. 3132.

MOTORCYCLES AND BICYCLES.

HARLEY-DAVIDSON TWIN V-L MOD. Bought 90 days ago. Orig. cost $400. Sacrifice for $195. Terms. 4444 Irving Park.

AUTOS TO RENT AND WANTED.

HUDSON—SED., LONG-SHORT TRIPS; HR., day or wk. Reas. Refs. Cal. 1223.

HOUSEHOLD APPLIANCES.

THOR SALE—DISPLAY WASHERS—New machine guarantee. Cylinders, $26-$49.50; Agitators, $49.50; Washer-Ironer comb., $64.50. WE ALSO RENT. 202 S. Wabash. Wabash 7944.

WE HAVE 70 SIMPLEX ELEC. RANGES that sell at $130 which we will dispose of at $12.50 each. 220 W. Huron. Open Sun.

ELECTRIC WASHER $16; MAYTAG $25; Thor, $25; new ones, $1 wk. 3126 Lincoln.

ELECTRIC WASHER—EXCELLENT CONDItion $16. 1766 Sunnyside, 2nd floor.

MAYTAG WASHER, THOR IRONER; GOOD condition; must sacrifice. Repub. 1744.

MAYTAG WASHER, BALLOON ROLLS, $50. 2934 LINCOLN. GRACELAND 5178.

Electrical Refrigeration.

While They Last! $54!

Ten brand new electric refrigerators, slightly scratched in shipping; fully guaranteed. Factory, 2430 S. Michigan. Open evenings.

Sell for Balance Due, $39.

2d nationally known electric refrigerators, repossessed by finance company. Factory guar. 178 N. Michigan, nr. Lake-st. Open evenings.

3 BRAND NEW 5, 6, 7 CU. FT. ELECTRIC refrig., taken in trade for garage bill, must be sold at once. Highest cash price takes them away. Open Sundays and eves. Park Motor Service, 6916 N. Clark.

$65 BUYS 7 CU. FT. PORC. BOHN ELEC. refrig., used only 90 days; 3 yr. guar.; 1932 floor samples 30% disc.; used Frigidaires as low as $20; terms to suit. Open Sunday, 11-4. Rm. 204, 506 S. Wabash-av.

12 REPOSSESSED ELEC. REFRIGS. — STD makes; used only 2 mos.; cheap. All sizes. ORIG. FACTORY GUAR. $5 down, easy terms. Also used refrig. as low as $30. Open eves. 1954 W. 35th-st. Lafay. 3040.

NATIONALLY ADV. ELECT. REFRIG. Completely overhauled, written guarantee with each refrig.; priced to sell quick. 2308 W. Madison-st. Open evenings and Sundays.

12 FRIGID, COPELAND, GIBSON, KELvinator, Zerozone, Norge; like new; these are repossessed and will be sold for balance due. 2308 Madison. Open eves. Sundays.

REFRIGERATION AND ELECTRIC SERVice guaranteed by large organization. Call Ford, Calumet 4600.

$33.00—ELECT. REFRIGERATION—$33.00 Exceptional value in a rebuilt electric refrigerator; weekly terms. 6047 S. Halsted.

REPOSSESSED FRIGIDAIRES $25 UP; like new; cold controlled; open evenings. Empire Finance Co., 2400 Madison.

REFRIG. SERVICE AND SALES—ALL WRK. guar.; lowest prices in Chicago, domestic, com. Op. ev., Sun. 4242 N. Western. Rav. 2342.

ELEC. REFRIG., FULLY GUAR., INCL. Frigid. Kelv.; also 8 new all porc., at less than ½ orig. cost. Come early. 220 W. Huron.

STAND. MAKES REFRIG., $29.50; LTD. no. Also motors, units, all parts for refrig. Factory Salesrm., 2538 Lincoln-av.

ELEC. REFRIGERAT., WASHER, IRONER, cleaner, cheap, cash. Village 8428. Col. 4060.

JOBBER TO CONSUMER—A1 EL. REFRIG. $29.50. 2030 S. Halsted. Canal 3398.

TRADE IN YOUR ICE BOX ON A NEW electric refrigerator; terms. Col. 6640.

BUSINESS OPPORTUNITIES.

Businesses For Sale.

AMUSEMENT MACH. ROUTE AT SAC. acct. leav. city. Address L X 367, Tribune.

BARBER SHOP AND BEAUTY SHOPS FOR Sale—Also fixtures, new and used. PAIDAR CO., 1120 N. Wells-st. Diversey 0200.

BARBER SHOP—3 CHRS., UP-TO-DATE; sacr. for cash; lvg. city. 4808 W. Harrison.

BEAUTY PARLOR—FOR SALE—SUPPLIES, equipment. Cash. Easy terms. Catalog sent. GIBBS & CO., 21 S. WABASH-AV.

BEAUTY SHOP IN LOOP BLDG.—COMplete equipment. Price reasonable. John A. Harvey, 20 E. Jackson Bldg., Rm. 708.

BEAUTY PAR.—EST. 7 YRS.; LIV. QTRS. Gd. bus.; low rent. 1610 Howard. Bri. 3255.

BEAUTY SHOP—6 BOOTHS; ESTAB. 8 yrs. Lat. equip. Gd. loc. Euclid 6470.

BRDNG.-RM. HSE.—13 RMS.; SALE OR trd.; nr. college, Ames, Ia.; chance for income, educ. Address M D 70, Tribune.

CANDY, CIGAR, ICE CREAM, SCHOOL supplies—Old est., doing good bus.; must sell; only $350; part time or best offer; rt. $40; 3 rms., bath; stm. ht. 2716 Chicago-av.

CANDY, MAG., ICE CREAM, CIG., LIGHT lunches, Chicago-av., nr. Austin. Col. 7187.

CIG., BILLIARDS, LIGHT LUNCH—EXC. loc., street car terminal, same owner 7 yrs. Must sell acct. health. 3721 N. Halsted.

DELICATESSEN—HIGH CLASS BUS.; KIT. apt.; old est.; invoice $2,500; disagreement partners; must sac.; $1,250 for all; terms for good party, or will take car part payment; nice flat with bath; money maker. 301 Harrison-st., Oak Park, nr. Lombard L sta.

DELI., GROC., CIGARS, CANDY—NO COMP.; 18 yrs. 1 owner; rt. $45; 4 lgt. rms.; bath; gar.; gold mine for right party; $850, ½ cash. 2856 Lyndale, blk. w. of Milw.-Cal.

DELICATESSEN-GROCERY—OLD EST. BUS. Must sac. acct. illness. Money maker for couple. $950 for all. Terms. 3300 Southport.

DEL.-GROC.—BIG PAYING APT. BLDGS.; rent, $35; 3 nice rms., bath; $525. Trms., or best offer. 1936 Roscoe-st., nr. Damen-av.

DELIC., GRO., CANDY—COR. STORE, MOD. fix., large, fresh stk.; stm. ht.; rt. $40; liv. rm.; barg.; tms. 4157 N. Crawford-av.

DEL.—$650. TERMS; NO COMPETITION; $30 rent. 1209 Rosedale, near Broadway.

DELIC. AND GROC.—APT. BLDG. DIST.; $200 cash, bal. E-Z tms. 6153 S. Park-av.

DRESS SHOP—POPULAR PRICED WASH dresses; reasonable. 3237 W. 63d-st.

DRESS SHOP—STATE-ST.; STEADY FOLlowing; sac.; good opp.; reas. Web. 3166.

DRUG STORE—REGISTERED CLERK WITH small amount of cash; wonderful opportunity. Call Wellington 2018.

FLORIST SHOP—COMP.; SAC.; $300 HANdles. 1403 N. Crawford. Albany 8520.

GARAGES—40 TO 450 CAR; EST. BUS.; low rent. MANUSOS, 160 N. La Salle.

GARAGE-FILLING STA. — SELL LEASE and equipment for mtg. 4541 Diversey-bd.

GAS STATION—DUE TO HEALTH COND. must sell my super-service sta. Best loc. on S. S., properly loc. for World Fair. Live wire can make a clean up. Price $6,000, includes bldg. and equipment. Act at once. Address M A 300, Tribune.

GAS STATION—EST. 9 YRS.; GOING BUSIness; sac.; near 69th and Racine.

GAS STA., LUNCHES, VEG., POULTRY—Dbl. sec. cor.; gd. bus. Niles Center 2708.

GAS STA.—SAND. SHOP—GD. LOC.; TRANS. trade; $3,000. Arlington Heights 1499.

GROCERY, FRUIT, VEG. STORE—CHOICE Evanston loc. Will sac.; leaving city. Greenleaf 8983.

GROCY.-DELIC.—OLD ESTAB. BUS.; REAS. rent. 2449 Diversey. Humb. 3603.

GROCERY AND MARKET—ESTAB. 7 YRS.; best location; reas. Merrimac 8273.

HOTEL—72 RMS., BATHS, BEAU. FURN., low rt.; net easily $500 mo.; pr. $3,500; tms. De Woskin Co., 160 N. LaSalle. Sta. 9891.

ICE CREAM BAR BUS.—VERY REAS.; salesmen supplied. 1151 N. Washtenaw.

IF THE KIND OF STORE OR BUSINESS you want to buy is not offered for sale today, why not advertise in the Business Opportunities Wanted Column? Stop in today at the Tribune Want Ad Offices, Madison and Dearborn-sts., or call Superior 0100. Ask for an Ad Taker.

IMPORTER—OLD ESTAB., MUST SELL ON account of sickness; good profit and orders on hand; must have $6,000 cash. No agents. Address S 362, Tribune.

LUNCH AND 5C HAMBURGERS; $1,200 per mo. business; rent $30; trained, reliable help; busy transfer corner; price for quick sale, $1,150. Ph. Normal 5434 after 3 p. m. any day. MR. FESSENGER.

MORE CASH THAN I NEED MENTION. Above rime-line appears in connection with today's game of want ad jingles. Display ad tells details.

RMG. HSE.—21 RMS.; 5 Y. L.; RT. $125; clean, well furn.; pr. $1,200; $700 requir. Steinbock & Alexander, 160 N. La Salle.

RMG. HSE.—10 RMS.; GOOD LOC.; GOOD income. Consider closed car in good condition. 1445 W. Adams. Haymarket 4559.

ROOMG. HSE.—$800 BUYS 42 RMS., WELL furn., run. water; 5 gar.; rent reas. Irving Park, E. of Sheridan. 2838 N. Clark.

RMG. HSE.—7 RMS., GAR.; GD. INCOME; low rt.; gd. trans. 1417 W. 62d. Hem. 9163.

RMG. HOUSE—10 RMS.; INCOME $140 per mo.; rent $50. Reas. Seeley 1895.

SANDWICH SHOP—ON GOOD COR. NEXT to high school; exc. living; will sac. for $150; rent, $40 mo. 3060 Vincennes.

SMALL BEAUTY SHOP IN LOOP BLDG., complete equipment. Price reasonable. John A. Harvey, 20 E. Jackson Bldg., Rm. 708.

TOURIST CAMP—6 CABINS; GAS STA., store, cafe; liv. rms. upstairs; on Hy. 10-12. New 1 yr. ago. Very good income, but must sell. H. E. La Rock, Eau Claire, Wis., R. R. 2.

VACUUMS AND REPAIR—60 VAC. CLNRS. parts, brushes; must sell. 2556 Diversey.

ATTR. MOD. BAR-B-Q STAND, GAS STA.—Hse. and 2 car gar.; apprx. 8 acres; loc. at inter. of 2 Chicago's busiest hwys.; load to heart of lake reg. and Milwaukee. Here is a fine profitable, well estab. bus. and very val. real est.; pr. $35,000; unless you can make $20,000 cash down pay. do not reply. ADDRESS M D 82, TRIBUNE.

IF YOU HAVE $1,300 AND WANT A PERmanent bus. that can earn $200 to $300 mo., now with no night or holiday work. Address S 75, Tribune.

EXCLUSIVE VENDING MACHINE ROUTE—The snappiest proposition out. See it. Room 1419, 139 N. State-st.

A VENDING ROUTE—NO COMPETITION; $200 req. Room 750, 440 S. Dearborn-st.

Partnerships and Investments.

SPECIAL NOTICE TO FOOD MANUFACTURERS—A Central Mississippi Valley manufacturer of trade-marked grocery specialties that is in good financial condition, with plenty of working capital, no debts, would be interested in talking in strict confidence with any other food manufacturer with the idea of co-operating on sales, or a consolidation, or an outright purchase. Principals only—and give name and address in first letter. Address B A 15, Tribune.

MFR. OF PROFITABLE HOUSEHOLD item selling nationally to leading department stores needs $5,000. Interest. Directorship and position. Tu-Brak Mfg. and Sales, 33 N. State-st. Randolph 9000.

NOW—YOUR OPPORTUNITY IS HERE! Enter the vending machine business on the installment basis. Part time or whole time. Come in for information. VEND-LITE SYSTEMS, Room 914, 75 E. Wacker.

PARTNER—WANTED BY ESTAB. GLASS jobbing house. Should have about $10,000 to invest. Advise experience if any. Would prefer office manager with accounting experience. Address E Y 5, Tribune.

MAN WITH AUTOMOBILE, SALES OR executive ability; must have $2,500 to $5,000 to invest with a well established Ford dealer in Chicago. A real business opportunity. Address M A 497, Tribune.

OLD ESTAB. WHOLESALE COMMISSION firm on Fulton market wants partner with $4,000 and services; stand strict investigation. Address M A 498, Tribune.

MAN—TO JOIN FIRM PREPARING BEST cooked meats in the city. Wonderful opportunity. Address M D 52, Tribune.

MAN—25 TO 45, WITH $200, TO OPERATE auto serv. sta. Mr. Glass, Van Buren 7500.

Distributors.

STATE MANAGERS.

A ground floor opp. on fastest money getter of the age—Automatic machine vending 25c package prophylactic products. Well adv. All office work. No outside calls. Cond. sal. $200 month plus generous share of profits. Easily net $7,000 yr.; $500 cash req. for mdse. Openings all states, except Ill. Ph. Mr. Howard Nevada 4132 or write Prophylactic Mach. Div., 4334 W. Harrison-st., Chi.

DISTRIBUTORS — WITH $300; HANDLE fast selling office, bank, and bus. device. Address S 247, Tribune.

Concessions, Locations, and Leases.

SERVICE STATION—FOR RENT, DEVON-av. between Lincoln-av. and McCormick-blvd. Estab. going business. Reasonable rent.

Business Equipment.

$25 WKLY. INC. NO COMP. HIGH CLASS vending mach. with full equip. $375 investment. Vendrite System, 75 E. Wacker-dr.

500 NEW 1-6 H. P. A-C MOTORS. MUST sell, $3.25 ea. Entire lot. 111 W. Lake-st.

Wanted.

WE ARE DESIROUS OF ACQUIRING BY purchase merger or absorption an established company in or near Chicago. Mail order or manufacturer. Drugs, proprietaries, chemicals, medicines, cosmetics, etc.; full details first letter, including gross business last year. Address M D 105, Tribune.

BARTER AND EXCHANGE.

CLEAR—$12,500.

68 ft. bus. vac., Chicago, N. W.; no spec. assmts.; take clr. bldg., mtg. bonds, merchandise, going bus. Address M D 81, Tribune.

UNDERWOOD STANDARD TYPEWRITER, good condition, for good camping tent. Address S 363, Tribune.

LOOM—TRADE WIDE HARLAN, 1932 MOD., for motorcycle or what? Drexel 9096.

WILL EXCHANGE REFRIGERATION SERVice instruction for car. Call FORD, Calumet 4600.

AUCTION SALES.

WILLIAMS, BARKER & SEVERN CO. 433 S. Wabash. General Auctioneers. Furniture. Carpets. General Household Goods. Telephone Harrison 3777.

TENTS, AWNINGS, ETC.

NEW WATERPROOF TENTS, $6.95. REAL awnings, $1. Kerr, 1954 Grand. See. 7966.

MOTOR TRUCKS TO RENT & WANTED.

PANEL OR STAKE BODY TRUCKS, ½ TO 1½ ton capacity; for rent without driver. Low rates. Phone WABASH 0602.

Chicago Daily Tribune.
THE WORLD'S GREATEST NEWSPAPER
WEDNESDAY, AUGUST 3, 1932.

Three Reported Slain as 4,000 Besiege 60 in Indiana Mine—Cubs Fire Hornsby and Make Grimm Manager

[TRIBUNE Photo.]

FORMER BANKER HEARD IN OWN DEFENSE. John Bain, charged with conspiracy to defraud depositors in his defunct banks, on the witness stand in Judge John M. O'Connor's court. *(Story on page 2.)*

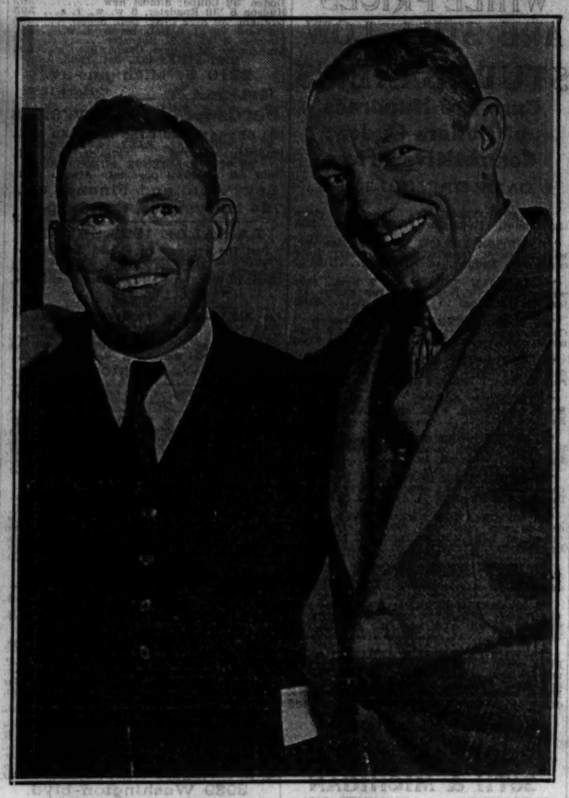

LESS THAN TWO YEARS MAKES A DIFFERENCE. Rogers Hornsby (left), who was deposed yesterday as manager of the Cubs, and President W. L. Veeck, who ousted him, as they appeared in September, 1930, when Hornsby succeeded Joe McCarthy. *(Story on page 1.)*

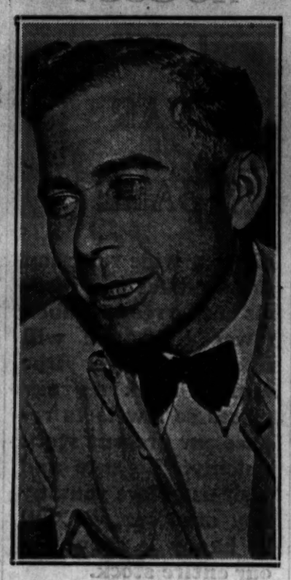

DISBANDS B. E. F. Walter W. Waters, commander of bonus army, urges veterans to go home. *(Story on page 1.)*

SCENE OF FATAL BATTLE BETWEEN NONUNION AND UNION MINERS. The Dixie Bee coal mine, near Pimento, Ind., ten miles south of Terre Haute, where 4,000 union miners and their sympathizers are besieging 60 nonunion miners. Three are reported killed and eight wounded, and troops have been asked for by the sheriff of Vigo county. [Acme Photo.] *(Story on page 1.)*

BONUS ARMY VETERANS NOT TO BE PERMITTED TO STAY IN MARYLAND. Mrs. Joseph G. Bullion of Egg Harbor, N. J., making bed on tract near Waterbury, Md., deeded to veterans by Mrs. Maude Edgell. After a conference with Gov. Ritchie, Walter W. Waters, commander of B. E. F., announced it would not be allowed to colonize Maryland and advised veterans to go home. [Acme Photo.] *(Story on page 1.)*

[Associated Press Photo.]

NEW COMMANDER. E. W. Lambert, who is in charge of bonus army camp near Waterbury, Md. *(Story on page 1.)*

CHICAGO VETERANS HOLD MEMORIAL SERVICES FOR VETERAN KILLED BY WASHINGTON POLICEMEN. Congressman A. J. Sabath speaking in Harrison park, 18th and Wood streets, where members of the American Legion and the Veterans of Foreign Wars conducted services for William Hushka, Chicagoan who was slain when bonus army and police clashed in national capital. Hushka was buried yesterday with military honors in Arlington National cemetery. [TRIBUNE Photo.] *(Story on page 2.)*

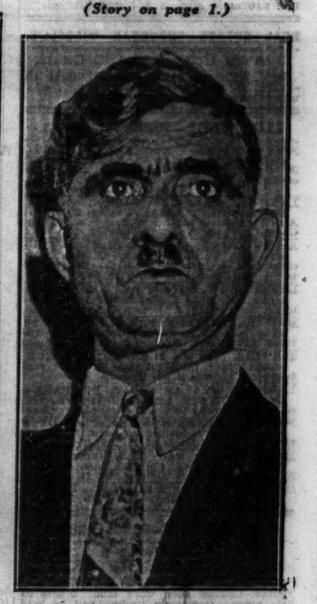

TO BECOME JUDGE. District Attorney George E. Q. Johnson, to be appointed to federal District bench. *(Story on page 1.)*

TO BE PROMOTED. Dwight H. Green, who is expected to succeed G. E. Q. Johnson as district attorney. *(Story on page 1.)*

FUGITIVE IS CAUGHT. John Collura arrested for killing Sam Ciciliana on Aug. 10, 1930.

[TRIBUNE Photo.]

CROWD OF 5,000 GREETS HIS ARRIVAL IN CITY. Capt. Wolfgang von Gronau, who, with three companions, landed at Eighth street ramp yesterday after third flight across Atlantic. *(Story on page 3.)*

[Acme Photo.]

STARS WATCH STARS AT OLYMPIC GAMES. Fay Wray (left), moving picture actress, and Mrs. Amelia Earhart Putnam at opening of competition in Los Angeles stadium. *(Story on page 17.)*

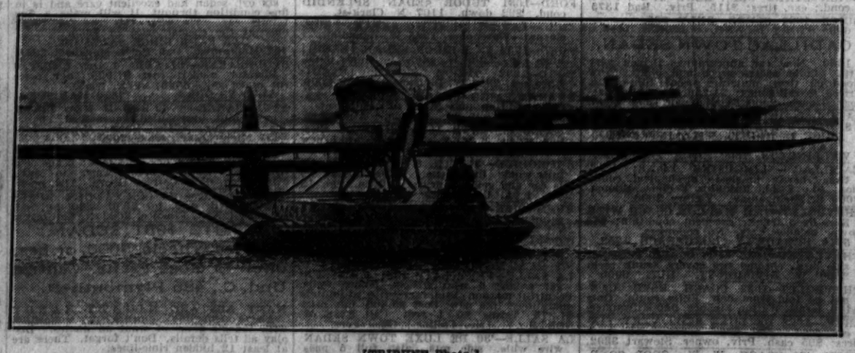

[TRIBUNE Photo.]

GERMAN FLYER'S PLANE MEETS WITH MISHAP ON WAY TO CHICAGO. The Groenland Wal (Greenland Whale) as it appeared on Lake Michigan off Eighth street. A broken water pipe forced the return of the machine to Detroit after first start. Repairs were made and the flight was resumed. *(Story on page 3.)*

BELIEVED SLAIN. Evelyn Sandford, 17 year old Michigan farm girl, hunted in vain. [Acme Photo.] *(Story on page 5.)*

DOWNTOWN STORE ROBBED BY MEN WHO ESCAPE MOUNTED POLICE. Left to right: Blanche Kenneth, Lillian Burke, Hazel Norby, Alice Marcus, Susanne Scibia, Alice Mortill, Mildred Bernstein, and Mildred Drosin, clerks in Royal Crown Hosiery Company, Inc., shop at 229 West Washington street, who had to lie on floor while robbers gathered $2,500. [TRIBUNE Photo.] *(Story on page 11.)*